ANUARY 20, 1911.

N. Matthews & Co.
Oldfellows In Women
48 Madison Street
Between State and Wabash

JANUARY CLEARANCE
—OF—
Women's Apparel

Just as woeful waste makes woeful want, so the principle of saving makes for happiness and length of days; whether in saving physical strength or gold coin.

Saving generally means sacrifice. Here again the Matthews exception proves the rule. There's nothing sacrificed by the customer here—there's everything to gain.

Fine Fabrics, Correct Lines, Good Workmanship, The Finest of Service, For What?

About Half What It's Worth!

For $16.50 you buy Suits and Coats up to $30.00.
$37.50 values . . sell for $21.50
$42.50 values . . sell for $26.50
$52.50 values . . sell for $31.50
$57.50 values . . sell for $36.50
$67.50 values . . sell for $41.50
$75.00 values . . sell for $46.50
$80 to $100 . . . sell for $56.50

d Coats
$32.50
12.50

SCOTT & CO.
olute
Sale of
d Girls'
rel
st reduc-
t quoted.
y and black broadcloths,
otch and fancy collars,
Reduced to $15.00
n lots of plain cheviots.
$12.75 and $15.00
Tailored and trimmed
.....$9.75
—Daintily trimmed in
models are soiled and
.....$2.95
Plain broadcloths. All
aid velvet collars. Re-
.....$18.75
d and checked gingham,
High and Dutch necks.
.....$1.95
—Roll and high collar,
to.....$7.75
room.

orida
ati
Dining Cars on ALL TRAINS
Meals a la Carte
ailway
cksonville Without Change
Limited
8.05 P. M. Daily
8.15 A. M. Daily
8.30 A. M. Daily
nections in Cincinnati with
pecial
through Drawing Room, Pullman
ct change.
Route - 8.10 P. M. Daily
- 8.30 A. M. Daily
Mountain."
an sale
ent or write
Charlie, N.W. Passenger Agent
99 Adams St.,
Phone Central 8080.

AMUSEMENTS.
SALLE
MAT. SAT.—Good seats: Main Floor $1.50
SWEETEST GIRL in PARIS
PERFORMANCE SATURDAY, 2:15

Editorial Page - - - 10
Chicago's Crisis.
Fattening Up Reform.
We Put On Incorruptibility.
Journalism and the Public.
Money's Least Difficult Task.
Just a Possibility.

The Chicago Daily Tribune.

Sporting Page - - - - 9
Features Page - - - - 8
Business Pages - - 12-15
Want Ads - - - 15 to 19

VOLUME LXX.—NO. 18. SATURDAY, JANUARY 21, 1911.—TWENTY PAGES. * PRICE ONE CENT. IN CHICAGO AND SUBURBS. ELSEWHERE TWO CENTS.

BURROWS REVEALS LORIMER'S REASON FOR EVADING QUIZ

"Crime Does Not Seek Exposure and Publicity," Declared the Michigan Man.

THEN HITS OWN ARGUMENT

Shows Expose and Grand Jury Action Preceded Illinoisan's Appeal for Inquiry.

CLOSE QUESTIONING HEADED OFF

BY JOHN CALLAN O'LAUGHLIN.

Washington, D. C., Jan. 20.—[Special.]—The reason of the failure of Senator William Lorimer to take the witness stand and subject himself to cross-examination before the senate investigating committee stands revealed by the speech delivered by Senator Burrows of Michigan in defense of the "vindication" he and his colleagues gave the junior senator from Illinois.

The majority report of the senate committee on privileges and elections accepted as evidence the speech delivered in the senate May 28, 1910, by Mr. Lorimer, wherein he denounced the charges made against him and asked the senate for an investigation. Mr. Burrows did not quote features of the speech which were answered by the testimony taken, but contented himself with passing the following encomium upon the junior Illinois senator:

"It is certainly to the credit of the senator that he promptly appeared in the senate and not only made public answer to the accusations but specific denial and requested the senate to make immediate inquiry into the charges, and for that purpose introduced a resolution providing for such investigation."

Makes Dramatic Addition.

And Mr. Burrows added, dramatically: "Crime does not seek exposure and publicity. Criminals do not invite judgment and duress."

With this latter platitude there can, of course, be no divergent opinion. But Mr. Burrows unwittingly answered his own suggestion by reciting that on April 20, preceding Mr. Lorimer's action, THE CHICAGO TRIBUNE printed the confession of Legislator Charles A. White and that on May 2 a special grand jury was convened in Cook county to investigate and consider, among other things, the charges of legislative bribery in the Illinois general assembly.

Mr. Burrows also recited that the grand jury heard the testimony of White, H. J. C. Beckemeyer, and Michael S. Link, all legislators, from which testimony it was charged that each had received $1,000 for casting his vote for Mr. Lorimer; that such testimony was published throughout Illinois and the United States, and that, based upon this testimony, the grand jury on May 6 returned an indictment against Lee O'Neil Browne.

Realize Motive of Lorimer.

Senators realize perfectly what moved Mr. Lorimer to speak to the charges upon the floor of the senate and introduce the resolution calling for an investigation.

Mr. Burrows further asserted the statement of counsel that it was not contended Senator Lorimer had anything to do with the bribery or corrupt practices, coupled with the denial of Mr. Lorimer in his speech in the senate, precluded the necessity of any inquiry into that phase of the case. He quoted Mr. Lorimer as follows:

"When THE TRIBUNE said I had offered or given money to any member of the legislature, or that any money was offered to me, it lied, and it knew it lied. Not one dollar was paid to a single member of the general assembly for his vote for me."

Quotation Is Unfair.

The quotation of counsel that Mr. Lorimer had nothing to do with bribery or corrupt practices is unfair, since Alfred S. Austrian, who appeared for THE TRIBUNE called attention to the fact he never had talked with but two of the witnesses who would be called, and in his brief on three different and specific occasions referred to evidence showing Mr. Lorimer's direct connection with bribery and corrupt practices.

Mr. Burrows further stated in his speech that as a result of the admission by Mr. Austrian "the labors of the committee were greatly lightened and the scope of the investigation materially curtailed."

Members of the senate say the committee had no business to accept any statements or admissions from counsel for either side. By the terms of the resolution it was directed to "investigate certain charges against William Lorimer" and "to report to the senate whether in his election" there were used or employed corrupt methods or practices. Consequently, it is asserted, it was the duty of the committee to make a thorough inquiry and not stop with the statements of counsel.

Adds an Interesting Phase.

But important as is this feature of the matter, the use made by Mr. Burrows of Senator Lorimer's speech puts a phase upon the case which is interesting. Mr. Lorimer was not interrupted during that speech. No senator asked him a single question. When the hearing was begun in Chicago the record of the testimony shows this question and answer:

SENATOR BURROWS—Senator Lorimer, have you any suggestions to submit to the committee at this time?

SENATOR LORIMER—Nothing more than to state that my counsel, Elbridge Hanecy, is with me, and if the committee desires to hear him on any matter that they have under consideration concerning me, I would be glad to have him have any wide of the case.

Mr. Lorimer adhered to this determination, and at no time took the witness stand. Consequently he could not be cross examined. He has announced his purpose to speak in

(Continued on page 6, column 5.)

THE SENATORIAL INVESTIGATING COMMITTEE SHOULD HAVE GONE A LITTLE FURTHER.

SUMMARY OF THE NEWS.

SATURDAY, JANUARY 21, 1911.

WEATHER FORECAST.

Unsettled Saturday, with light rain, probably turning to snow flurries. Colder by night. Sunday probably fair. Brisk southerly winds, shifting to northwest.

Sunrise, 7:15; sunset, 4:52.

TEMPERATURE IN CHICAGO
[Last 24 hours.]

Maximum, 11 p. m.....40
Minimum, 3 a. m.....33

3 a. m.	33	11 a. m.	37
4 a. m.	34	12 noon	38
5 a. m.	34	1 p. m.	38
6 a. m.	34	2 p. m.	38
7 a. m.	35	3 p. m.	39
8 a. m.	36	4 p. m.	39
9 a. m.	37	5 p. m.	39
10 a. m.	37	6 p. m.	40
7 p. m.	40		
8 p. m.	40		
9 p. m.	40		
10 p. m.	40		
11 p. m.	40		
12 p. m.	39		
1 a. m.	39		
2 a. m.	39		

Mean temperature, 35; normal for the day, 22.

Excess since Jan. 1, 42.

Precipitation for 24 hours to 7 p. m., trace. Deficiency since Jan. 1, .06 inch.

Wind, S.; max., 35 miles an hour at 9:06 a. m.

Relative humidity, 7 a. m., 94%; 7 p. m., 83%.

Barometer, sea level, 7 a. m., 29.58; 7 p. m., 29.58.

TELEPHONE CENTRAL 100.

WASHINGTON.

Senator Burrows' speech reveals Lorimer's motive for avoiding witness stand. Page 1.

Charles D. Norton to resign as secretary to president; may get Paul Morton post. Page 1.

Democrats will begin work on tariff in March. Page 12.

POLITICAL.

Senator Walter Clyde Jones to introduce corrupt practices bill next Tuesday. Page 1.

Republican organization may allow candidates to have free-for-all fight for mayoralty nomination. Page 4.

Election commission seeks way to rout suspicion in awarding ticket top. Page 4.

Walter L. Fisher takes stump in aid of Alderman Merriam. Page 4.

LOCAL.

Attorney Charles E. Erbstein acquitted on charge he bribed juror in second Lee O'Neil Browne trial. Page 1.

American Trust building sold to syndicate for over $2,900,000. Page 1.

State senate commission, investigating garment workers' strike, asks about alleged blacklisting. Page 2.

More efficient nurses and larger staff of physicians asked for Dunning. Page 2.

Twenty-seventh ward residents oppose proposed location for tuberculosis sanitarium. Page 4.

Names of living to be barred from new public schools. Page 7.

DOMESTIC.

Express companies agree on changes in methods of making charges which will reduce rates. Page 2.

Carnegie adds $10,000,000 to endowment of institution bearing his name in Washington. Page 2.

Vermilion county grand jury at Danville subpoenas 100 in vote inquiry. Page 2.

Mystery in circumstances surrounding death of Paul Morton. Page 6.

Aldrich seeks education of people as first move for currency reform. Page 12.

SPORTING—PAGE 9.

Purdue basketball five defeats University of Chicago at Lafayette, 22 to 15.

President Murphy of Cubs invites fans to suggest changes in rules.

Harvard and Princeton schedule football game at Princeton for Nov. 4.

Western Golf association will hold annual meeting tonight.

MOVEMENTS OF OCEAN STEAMSHIPS

Arrived.	Port.
ANGLIAN	Boston.
RANNOCHDUN	Leith.
CAMPANELLO	Rotterdam.
CEDRIC	Gibraltar.
GERMANIA	Naples.
LAURA	Naples.
REGINA D'ITALIA	New York.
Sailed.	Port.
COLUMBIAN	Seattle.
ROMANIC	Palermo.
SILVERIC	Hongkong.

WIRELESS REPORTS.

		Due at New York
CAMPANIA	Out 330 miles	Saturday p. m.
LAURENTIC	Out 715 miles	Sunday p. m.
TAORMINA	Out 1,410 miles	Monday a. m.

SKYSCRAPER SOLD; PRICE IS $2,900,000

American Trust Building Is Bought for Home for Fort Dearborn National Bank.

CONTINENTAL IS SELLER.

After negotiations lasting through several months, the American Trust building at the northeast corner of Clark and Monroe streets has been sold by the Continental-Commercial National bank to a syndicate headed by Edward and William A. Tilden and others interested in the Fort Dearborn National bank. While the bank is not directly interested in the transaction, the property was acquired as a new home for it, into which it will move about April 1 next.

The consideration is said to be a little in excess of $2,900,000, which gives the transaction the distinction of being the largest single one ever concluded in the city, exceeding by a small margin the recent purchase by Mrs. Mollie Netcher of the fee under Hillman's, for which she paid an even $2,900,000.

The building has a frontage of practically 125 feet on Clark street and 90.45 feet on Monroe street, and cost its builders, the American Trust and Savings bank, about $1,500,000 in 1906.

Values Advance Rapidly.

The land cost the bank $960,000, so the property represents a total investment to the bank of approximately $2,500,000. Such was the rapid advance of land values on Clark street following the bank's purchase, however, and largely because of it, that it is said the bank refused an advance of $250,000 for the ground before even preliminary work had begun on the building.

As it is, the present sale represents a profit of nearly $500,000 to the bank. Clark & Trainer were the brokers in the deal.

The determination of the bank to sell the property was fixed immediately following the consolidation with the Commercial National bank, which gave it the large quarters of the latter.

Some time ago negotiations were begun with the First National bank looking to the sale of the property.

The building was carefully measured and examined in every detail by representatives of the bank, but when it came to terms it seemed indisposed to meet the demands of President Reynolds of the Continental-Commercial.

Not Fitted for Edison Co.

While this deadlock was on a new Richmond entered the field in the person of the Commonwealth Edison company, which decided that its rapidly expanding business needed larger quarters than its building on Adams street and that it also would be good policy to own a great building of its own like its competitor in the lighting and fuel field, the Peoples Gas Light and Coke company.

It was not disposed to higgle over the price and in a comparatively short time terms were reached. The deal seemed certain to go through and the interested real estate brokers were figuring their commissions in their bank balances, when at the last moment the engineers of the Edison company declared that the building could not be made suitable for the company's business and so the deal was dropped.

Another Big Deal In On.

The Continental-Commercial has another big deal on and that is the sale of its present building at Clark and Adams streets and it is understood that the Commonwealth-Edison is the prospective purchaser. Its engineers have decided that it will fully meet the company's needs, but it may be some time before the deal is closed, as the bank does not count on getting into its proposed new building at La Salle and Adams inside of three years probably.

Until that time it will consolidate its business in its present building, moving its savings and bond department there from the American Trust building.

WOMAN 'PARTNER' SUES LUMBERMAN

Commercial Romance Enters Into Delia Sharpe's Action Against B. F. Graham.

DEMANDS $300,000 SHARE.

A story of a commercial romance, involving thousands of dollars, as well as a heart, and business ventures as well as courtship, was related yesterday before Judge Gridley of the Superior court in the suit of Miss Delia F. Sharpe against Benjamin F. Graham, said to be a millionaire lumberman, for $300,000.

The acquaintance, according to the testimony, began at the sick bed of Graham in the Auditorium hotel several years ago.

Graham lives at the Chicago Athletic club and is president of the Graham Island Lumber company and the Graham Steamship, Coal, and Lumber company. The suit begun by Miss Sharpe involves timber lands worth $1,500,000.

Claims She Was His Partner.

The point in issue is that Miss Sharpe claims that she was a business partner of Graham, who, on the other hand, declares that she merely represented him in a deal involving the purchase of some stock for him, and that he paid her commission in full.

Miss Sharpe began her suit by asking for an injunction restraining the First Trust and Savings bank of Chicago from allowing any one to interfere with a number of contracts which it holds in escrow as evidence of a deal by which Graham is said to have sold the timber interests in question to Harry E. Hopper of Indianola, Ia., for $1,500,000. She claims she was Graham's partner in the deal of purchasing the timber lands, and that she should have shared the profits of the sale to the extent of $300,000.

Attorney James Hamilton Lewis, counsel for Miss Sharpe, charged yesterday that Graham made false representations to the woman regarding the deal, and induced her to sign a release purporting to be a full settlement of all her claims against Graham.

The timber lands involved in the deal are said to be in British Columbia.

Graham Replies "Holdup."

The statements of Miss Sharpe regarding the early acquaintance between him and Miss Sharpe are denied by Graham, who claims the suit is an attempt to "hold him up." In support of this contention he produced an affidavit signed by Dr. Eva S. Shaver, 643 West Oak street, who claims to have been a close friend of Miss Sharpe. In her affidavit Dr. Shaver says that Miss Sharpe told her that Graham had promised to marry her, and that the only claim she had against him was his refusal to wed her, and that for this reason she felt she was entitled to a large sum of Graham's worldly goods.

Miss Sharpe alleges in her suit that she advanced Graham large sums of money at various times for the purpose of extending options in British Columbia. She claims she had no contracts with him, but that the two had a distinct understanding that in all these deals they were acting as partners.

Graham was divorced from his wife in Los Angeles several years ago.

Judge Gridley held a special session in the evening to hear arguments by Attorney Lewis. The case was continued till next Monday.

CONVICTED OF SLAYING WIFE.

Jury Finds Accused Italian Guilty and Recommends 20 Year Prison Term as Punishment.

Michael Lurgio, an Italian, who had been on trial in Judge Scanlan's court for several days on the charge of murdering his wife, Elizabeth, in a rooming house at 133 South Morgan street, May 14, was found guilty last night by a jury. The jurors recommended that his punishment be fixed at twenty years in prison.

ACQUIT ERBSTEIN OF BRIBE CHARGE ON SECOND TRIAL

Twelve Men Free Lawyer Accused of Corrupting McCutchen in Browne Trial.

ALIBI PLEA IS THE TARGET

Court Rules That the Exact Dates of Alleged Meetings Are Not Material to the Case.

PROSECUTOR ANALYZES DEFENSE

Attorney Charles E. Erbstein, accused of bribing Grant McCutchen in the second Lee O'Neil Browne trial, last evening was acquitted by a jury in Judge Brentano's court. The verdict was returned at 6 o'clock—an hour and five minutes after the panel retired to deliberate.

There was a wild demonstration in the courtroom when the clerk read the verdict of "not guilty." Erbstein, who was standing with arms folded, gave a cheer when he heard it and thirty or more of his friends, who were waiting in the courtroom yelled with joy until the bailiffs stopped the demonstration.

Mrs. Erbstein wept and rushed to embrace her husband and the two ran to the twelve men in the jury box and shook hands with each as the panel filed out.

"It was the verdict I expected," Erbstein said.

"I knew it couldn't be anything else except an acquittal," Mrs. Erbstein said.

Assistant State's Attorney Edward S. Day, who with Robert E. Crowe, prosecuted the accused lawyer, said he had nothing to say in comment.

"I said what I thought about the case in my argument to the jury," remarked Mr. Day.

Two Voted for Conviction?

The jurors showed a disinclination to discuss the case following the verdict. Two reports were given out as to the number of ballots taken. One was to the effect that the twelve men were unanimous on the first vote test, and the other was that two jurors voted for conviction on the first ballot and the second ballot showed them unanimous. The two men who are said to have voted for conviction on the first ballot were Charles L. Merritt, 440 Sullivan street, a teamster, and August G. Sutter, 2707 North Humboldt street, a sawmaker. The other jurors were:

Alfred Hebdon (foreman), 5813 Wayne avenue, clerk.
Aubrey Lindsay, 2121 South Homan avenue, salesman.
Ivan R. Garretson, 136 West Sixty-ninth street, salesman.
Alfred Gessen, 11906 South State street, clerk.
Edward A. Silbeck, 2926 North Washtenaw avenue, surveyor.
Warren Roane, 1165 North State street, salesman.
George W. McCament, 5618 West Madison street, bookkeeper.
Henry J. Klecker, 5430 Loomis street, butcher.
Gilbert Fry, 1325 Edgemont avenue, clerk.
Michael W. Keane, 902 North Mozart street, Pullman conductor.

Jury Rejects Confessions.

While Erbstein's alibi, upon which he chiefly relied to disprove the charge against him, was dissected by Mr. Day in his final argument and was the target of one specific instruction by the court, it apparently carried weight with the jury, which of course also had to reject as untrue all of the sworn testimony of McCutchen, Harry Stacy, the self-confessed go-between, and Mrs. McCutchen.

Judge Brentano in his instructions said the jury should consider the alibi testimony only in the light of the whole evidence of the case and stated further that the exact dates of the alleged meetings of the alleged corruption gang were not material to the issue of the case. It was for the sole purpose of proving an alibi as to the time of three alleged meetings in his office that Erbstein called forty constituents of Lee O'Neil Browne as witnesses.

Day's Closing Argument.

Prosecutor Day closed his case at 4:30 o'clock in the afternoon following Erbstein's plea for acquittal. He said in part:

"If there is an honest verdict in this case it will be a verdict that sends Charles E. Erbstein to the penitentiary. If he is disbarred it is not your fault. Browne, says this defendant, has been acquitted. Yes, he was acquitted by a corrupt juror. But what has happened to Browne or Lorimer, of whom the defendant has talked so much, has nothing to do with this case before you.

"Don't you believe these men went to Erbstein's office? Don't you believe Erbstein paid this money? He has talked to you about circumstantial evidence. This case is supported by direct evidence—the very best of direct evidence. McCutchen, Stacy, and Mrs. McCutchen have confessed their complicity in this bribery and the other evidence corroborates their stories at every turn.

Analyzes the Defense.

"What was the defense? Forty witnesses from La Salle county, four or five witnesses out of his own office, and the vilification of Crowe and myself was the defense to the avalanche of testimony offered by the state.

"Do you believe the story of Fred E. Erickson? He is a friend of Browne. Did you expect him to get on the witness stand and admit his part in this damnable bribery conspiracy? But he corroborated Stacy right up to the point of the actual bribery conversation."

Erbstein, in closing his address to the jury, pleaded for the jury to do with him as they would have God do with them. He insisted that the prosecutors hated him, and that it had come to a pass where a man was indicted for drawing his breath. He insisted that he was the innocent victim of a conspiracy hatched in the state's attorney's office.

NORTON MAY GET PAUL MORTON JOB

President's Secretary Will Resign in the Near Future, According to White House Statement.

STIR CAUSED BY NEWS.

Chicagoan Held Present Office Less than Eight Months; Successor Has Been Decided On.

[BY A STAFF CORRESPONDENT.]

Washington, D. C., Jan. 20.—[Special.]—Charles D. Norton of Chicago is to relinquish the office of secretary to the president in the near future.

What occupation Mr. Norton intends to follow after his retirement as secretary has not been disclosed, but it is believed he will be connected with some large financial institution.

There were rumors in the financial district in New York today that Mr. Norton might be considered as a possible successor to President Paul Morton of the Equitable Life Assurance society. Confirmation was lacking, however.

Statement Issued from White House.

The fact of Mr. Norton's forthcoming resignation was disclosed in a formal statement issued from the White House tonight. The statement follows:

"The fact that Charles D. Norton, secretary to President Taft, would retire from that position in the near future and return to private business in Chicago was disclosed today in connection with the proposal to increase the salary of the secretary to the president from $6,000 to $10,000. It was stated to the senate subcommittee that Mr. Norton while strongly urging the increase in connection with the reorganization of the executive staff at the White House had declared that he would not himself be the beneficiary of the increase.

Successor Is Decided On.

"Neither the president nor Mr. Norton could be seen tonight, but it was said at the White House that from the beginning of his work as secretary Mr. Norton had had an understanding with the president that after the White House staff had been reorganized on the basis of the new appropriation and the work firmly established on the new basis, he would be free to return to private business at such a time as the president found entirely convenient; but that the date of his leaving was still uncertain and not near at hand. It was further said that Mr. Norton's successor has been decided upon long ago, but that no announcement will be made at present."

The news caused a stir in official circles tonight. In spite of the reasons given in the White House statement, there is a good deal of speculation as to whether there is any other cause of the unexpected action on the part of the president's secretary.

Mr. Norton has been in his present office less than eight months, having been appointed on May 27 last, and when he took the position it was the hope of the president and his advisers that he would remain throughout the administration.

QUIT OLD JOB THIS MONTH.

Charles D. Norton was general agent of the Northwestern Mutual Life Insurance company of Milwaukee in Chicago at the time he was appointed private secretary to President Taft. He did not resign this position until the first of this month. Ralph H. Hobart then was appointed to succeed him.

"It is news to me that Mr. Norton is to resign," said Mr. Hobart. "I have not heard that he will be connected with the Northwestern Mutual, and do not know what he intends to do, or whether he will come back to Chicago."

ELECTRIC TERMINALS COMING SOON, SAMUEL INSULL SAYS.

President of Commonwealth-Edison Company Predicts Early Abandonment of Steam.

Early electrification of steam terminals was predicted by Samuel Insull, president of the Edison Commonwealth company, in an address last night at the ninth annual banquet given at the Congress hotel by H. M. Byllesby & Co. to their managers and affiliated companies.

The banquet was the close of the annual gathering of engineers and managers from the eighty-two cities in which the company is doing business.

"In America we have numerous resources and these resources this company proposes to conserve and promote," said Mr. Insull. "Our next step will be the electrification of steam terminals and after that the main lines of all steam roads. It is coming and it is up to us to make good, not only with the public but with the widows, orphans, and others who impose their trust and faith in our ability to make good."

CHICAGOAN GIVES HIGH SCHOOL

John B. Foley Present a Land and Money for Building to Alabama Town.

John B. Foley, president of Foley & Co., 319 West Ohio street, has given land and money for the erection of a public high school for Baldwin county, Ala., according to a dispatch received last night. The school probably will be situated at Foley, a town in the heart of a tract of 37,000 acres held by the Magnolia Springs Land company, of which Mr. Foley is president. Mr. Foley lives at the Union League club, but at present is in the south.

WOMAN GOES TO BANK; IS LOST.

Mrs. Frances Foreman Fails to Return Home After Thursday Shopping Trip.

Mrs. Frances Foreman, 50 years old, a stranger in the city, who has been visiting William Bix, 3021 Ellis avenue, a relative, is missing. She left Thursday morning to visit a downtown bank and do some shopping. No trace of her has been found since. Last night Mr. Bix reported her disappearance to the police. Hospitals and undertaking rooms were searched in vain.

ASKS FAIR START TO RICH AND POOR IN PRIMARY RACE

W. Clyde Jones' Corrupt Practices Bill Prohibits Corporation Contribution.

LIMITS CAMPAIGN BILLS

Candidate Must Not Spend Over 15 Per Cent of Year Salary; Forbids "Loans" to Gain Support.

GOV. DENEEN SAID TO FAVOR IT

Rich and poor candidates for public office would be put on the same plane of opportunity should a corrupt practices bill, which Senator W. Clyde Jones of this city will introduce in the upper house at Springfield next Tuesday, become a law.

Many radical provisions limiting campaign expenses are included, one being that money may be expended only by a candidate or a political committee.

The bill is said to have the approval of Gov. Deneen, although he has not had an opportunity to examine its details, and may become known as an administrative measure.

Vote Buyers to Lose Immunity.

"Too much money has been spent in Illinois primaries and elections," said Senator Jones last night, "and there has been corruption in some of its distribution. The bill aims at these evils and would correct some defects shown to exist in the present election laws—for instance, it removes the immunity from punishment heretofore enjoyed by vote buyers, only the sellers of votes being liable to conviction.

"Under our laws the rich man has had a great and improper advantage over the candidate without financial backing. The bill contemplates giving the poor man the same chance as his wealthy rival by limiting the possible campaign expenditures. Corporation contributions are barred, for one thing. I have embodied the best, as I found it, in corrupt practices acts in New York, Pennsylvania, Oregon, and other states, as also in the English law."

Bars Meetings in Saloons.

One of the most radical features of the bill prohibits the holding of a political meeting "in a saloon or barroom or in any building connected with a saloon."

Candidates and political committees are required to file a statement within fifteen days after the primary and also after the election, itemizing the money contributed and from whom and also the money expended and to whom paid. The candidate's expenditures are limited to 15 per cent of a year's salary. His political committee is unlimited as to the amount it may expend, but may pay cash only for legitimate purposes like printing, rent, etc., which are specified.

Corporations Not Eligible.

Corporations are prohibited from contributing money directly or indirectly to any candidate or political committee. For violation, the penalty is forfeiture of its charter by action of the attorney general. If a foreign corporation, its license to do business in the state shall be revoked.

No oath of office shall be administered to any candidate who has not complied with the law in respect to the filing of the statement of campaign expenditures. All campaign expense accounts shall be open to public inspection.

The courts are vested with power upon petition by any ten electors, to inquire into the accuracy of the expense accounts filed by any candidate. If the same is false, the candidate can be removed from office.

No public official shall solicit any assessment or contribution to any political party.

Acts That Are Made Felonies.

The following acts are made felonies:

When a person adds or attempts to add any ballot at any election or primary either during or after the counting of ballots or destroys or attempts to destroy any poll list or ballot.

When a person forges or counterfeits returns or attempts to add or subtract from the number of votes cast.

When a person threatens, menaces, or by corrupt means influences any elector in giving his vote or to deter him from attending an election.

It is also held a felony if a candidate for the United States senate at an approaching session of the legislature or any of his friends shall give, loan, or promise to give or loan any money or other thing to use his influence to further the candidacy of a United States senator.

Every person, if a member of the general assembly or a candidate for the general assembly who accepts or solicits any money or property in support of a candidate for United States senator commits a felony under the bill.

Any person who has been convicted under the act will be deprived of citizenship and his name will be stricken from the register for two years if convicted of a misdemeanor.

Publicity Pamphlet Open to All.

Two sections of the bill provide for a publicity pamphlet, to be published by the secretary of state and mailed to each voter prior to the primary election. Candidates may have their campaign literature printed in this pamphlet upon the payment of an amount fixed by the act for each page.

Candidates for United States senator are required to pay $100 a page, representatives in congress, $100; justices of the supreme court $75; governor and other state officers, $100; members of the general assembly, $100; county officers, $50, and other officers, $25. No candidate may have more than three pages in the publicity pamphlet.

CARNEGIE GIVES $10,000,000 MORE

Steel Magnate Raises His Endowment of Institution in Washington.

PRAISE TO PROF. HALE.

Former Chicago Man Lauded for the Discovery of Bodies in Heavens.

New York, Jan. 20.—[Special.]—Andrew Carnegie today played a little joke and enjoyed a five minute chuckle. As a result the Carnegie institution of Washington is $10,000,000 richer tonight than it was this morning. The $10,000,000 is placed beside the $15,000,000 which Mr. Carnegie already had given the institution.

Mr. Carnegie requested Robert S. Woodward of Washington, president of the institution, to call. Mr. Woodward came and sent in his card.

"Show him in," said Mr. Carnegie.

"Mr. Woodward," said the iron master, as the president entered, "I am very busy. I need some time to devote to my affairs and I dislike to be interrupted. Would you mind waiting in the next room for a while? And, by the way, here is something that may interest you."

Mr. Carnegie nonchalantly handed him a note, followed him to the door, and closed it. Then, while Mr. Woodward read the endowment, Mr. Carnegie sat down at his desk and chuckled.

Praise to Former Chicagoan.

Mr. Carnegie made several other announcements, one of which probably put him into prime condition for his $10,000,000 joke and chuckle. This concerned the work done by Prof. George E. Hale, formerly of Chicago, at the observatory on Mount Wilson, Cal. This observatory was established by the institution and its operations afford Mr. Carnegie more delight than any other workings of the institution.

Mr. Carnegie also announced that a far more powerful telescope than man has ever made is now under construction for the observatory. With it he hopes to make possible the discovery of still more celestial bodies. The new telescope will have a lense of 100 inches diameter.

Mr. Carnegie declares that "the whole world is going to listen to the oracle on the top of Mount Wilson, and in a few years we shall know more about the universe than Galileo and Copernicus ever dreamed of. I hope I shall live long enough to hear the revelations that are to come from Prof. Hale on Mount Wilson."

Errors in Admiralty Charts.

Mr. Carnegie also is well pleased with the results obtained by the yacht Carnegie in correcting the admiralty charts. Incidentally he announced that the work of the institution had cleared from blame the captain of a British ship who ran his vessel upon the rocks by proving that the British admiralty charts by which the captain was guided were 2 or 3 degrees astray.

"Doubtless you noticed in the telegraphic news of yesterday that the yacht Carnegie had just reached Buenos Aires," said Mr. Carnegie. "That yacht is the first one ever built with bronze substituted for iron; the latter deflects the magnetic needle and bronze does not. The result is that all former observations are inaccurate.

"The Carnegie found two grave errors in the British admiralty charts in its voyage to Great Britain, and returning via the Azores it found that the English captain was not to blame who ran a great steamer upon the rocks which destroyed it.

Chart Two Degrees Astray.

"On the contrary, he was sailing in its right course according to his chart, but the institution yacht proved that the chart was from 2 to 3 degrees astray. The service of the yacht alone will give ample dividends upon the $25,000,000.

"Besides this our young continent of America is able to pay back some of the great debt it owes to the older continent of Europe, which has taught us so much. There is scarcely anything that pleases me so much just now as the success of that little boat, the first of its kind.

"But this is not all the institution is doing. It is experimenting in its geo-physical laboratories upon the rocks and analyzing them and will soon be ready to show a formula for the making of portland cement or concrete.

"It has found the ingredients necessary by analysis and that invaluable material can be produced in any part of the world, wherever the elements are found. Hitherto, as I understand it, cement could only be made from certain comparatively rare deposits."

Tells Work of Hale.

"Consider also the results already achieved at the observatory on Mount Wilson, established by the institution. The institution discovered a young genius in Prof. Hale, who adopted entirely new processes, including photography. His first test plate, taken just before my arrival, revealed 16,000 new worlds and he has written me since that his second plate has revealed 60,000 new worlds never seen by man, some of them ten times larger than our sun.

"The whole world is going to listen to the oracle on top of Mount Wilson and in a few years we shall know more about the universe than Galileo and Copernicus ever dreamed of. A new lens, 100 inches in diameter, is being prepared, of three times more power than any yet made. I hope I shall live long enough just to hear the revelations that are to come from Prof. Hale on Mount Wilson.

"It is a triumph, indeed, for this young continent of ours to be the revealer to the world of the prime mysteries of the universe, and I couldn't resist giving the institution the second gift.

Hints at Larger Gift.

"Many other wonderful things that institution in Washington has in operation, the results of which promise to be equally satisfactory. Some day it may need $50,000,000. We can put no limits upon its achievements."

Mr. Carnegie's latest donation to the institution, like his first, is in bonds. The institution was founded on Jan. 28, 1902, when Mr. Carnegie gave to a board of trustees $10,000,000 in registered bonds, yielding 5 per cent interest.

The purpose of the institution in Mr. Carnegie's words, is "in the broadest and most liberal manner to encourage investigation, research, and discovery, show the application of knowledge to the improvement of mankind, and provide such buildings, laboratories, books, and apparatus as may be needed."

HALE STILL YOUNG MAN.

Prof. George E. Hale, though only 44 years of age, is recognized as one of the leading astronomers of the world.

He has gained fame principally through his study of the sun. He has made photographic records of explosions on the sun which threw matter away from the surface as great a distance as the moon is from the earth.

Reports of the discovery of 60,000 new worlds through the use of powerful telescopes were branded as ridiculous by Prof. F. R. Moulton, dean of the department of astronomy at the University of Chicago.

"You might as well go out and say some one had discovered 60,000 new barrels of water in Lake Michigan, or 60,000 new pebbles on the beach," said Mr. Moulton. "The exposure of any photographic plate will record thousands of stars which have not yet been charted and which probably never can be."

Began Study in Chicago.

Hale was born in Chicago. His father was a man of considerable wealth and the Hale estate now owns the Reliance building. He established a small observatory station at East Forty-sixth street and Drexel boulevard, and it was there he drew attention to his work by his first contribution to the science of astronomy.

He invented the spectrohelograph, an instrument by which the calcium, hydrogen, iron, and other light rays of the sun may be photographed separately. With this instrument he charted the surface of the sun with reference to the disposition of various substances.

Hale left his local observatory to study at Harvard and the Massachusetts Institute of Technology. In 1896 he was made the first head of the Yerkes observatory at Williams Bay, Wis., and went from there to the Mount Wilson observatory. He has been known as a student of indefatigable persistence. Several months ago his health broke down and he now is in Egypt spending the winter in recuperation under a doctor's care.

Joins the Carnegie Scientists.

Study of the sun was Prof. Hale's hobby at Williams Bay and when the Carnegie institution was founded at Washington, D. C., he submitted to the directors there his plans for further investigation along that line. He was at once sent to Mount Wilson and has been at work there for seven or eight years.

Hale's work for the Carnegie institution has been associated intimately with work carried forward by two other Chicagoans. These are Prof. F. R. Moulton, dean of the astronomy department, and Prof. T. C. Chamberlain, formerly president of the University of Wisconsin, now head of the geology department at the University of Chicago.

Both of these men give half of their time to research work for the Carnegie institution and have been so engaged for several years.

Moulton and Chamberlain, after nine years' work, launched the "spiral nebula" theory of the creation of this solar system. This theory predicates a condition at the beginning when the space of this solar system was filled with dustlike particles. Through a whirling motion, some of these small particles got together, then these centers acted as accumulating spots, grew larger and larger, circling about the first center—the sun—until finally all the small particles were gathered up by the earth, Mars, or some other planet.

Photographed "Spiral Nebula."

Other systems are held to be in process of formation now and Hale has succeeded in making some remarkable photographs of these "spiral nebulæ." He also has photographed magnetic storms on the sun.

George Hooker of Los Angeles is paying for the construction of the new 100 inch lens which is to form the greatest telescope in the world and which will be added to the equipment Hale has at Mount Wilson.

"This glass also will be used by Hale for his work on the sun," said Prof. Moulton, at his home, 5742 Jackson avenue, last night. "Just what new things he will bring to view it is impossible to say. The sun always has been Hale's hobby. He studied the sun in early years in Chicago, all of the time at Lake Geneva, and recently at Mount Wilson he has worked so hard that his health has been broken down.

"Mount Wilson is more than 6,000 feet high and the equipment at hand there makes it the best station in the world for the study of the sun."

Carnegie's "Oracle on Mount Wilson" from Whom He Expects Great Things.

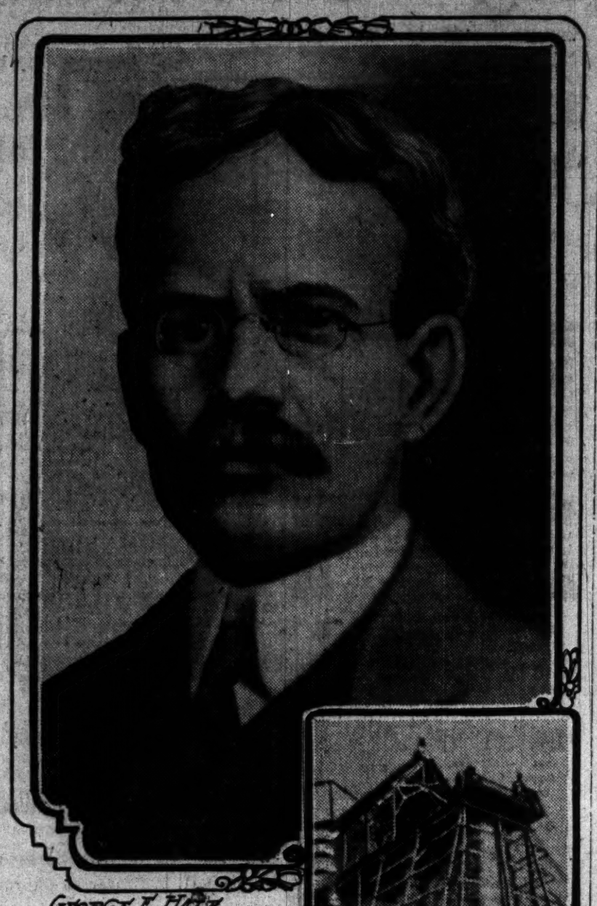

GEORGE E. HALE

SNOW TELESCOPE HOUSE, MT. WILSON

SUBPOENA 100 FOR DANVILLE EXPOSE

Vermilion Grand Jury Makes First Move in Vote Traffic Inquiry.

WILL START 'AT THE TOP.'

Residents Have Unusually Many "Business Calls" Across Indiana Line.

[BY A STAFF CORRESPONDENT.]

Danville, Ill., Jan. 20.—[Special.]—One hundred subpoenas were issued by the grand jury of Vermilion county today as the first definite aggressive move in the crusade against vote selling inaugurated last Monday by Judge E. R. E. Kimbrough. The jury has adjourned until next Monday afternoon, and it is expected the political corruption inquiry will be taken up on Tuesday or Wednesday.

The case of Hardy H. Whitlock, former county treasurer, and a killing at the Old Soldiers' home will be disposed of first.

The issuance of subpoenas so many days before the witnesses will be needed to testify is attributed to the remarkable number of "business calls" residents of Danville have had in the last day or two for their presence in Indiana, a few miles to the east. The state line is too near to take chances with important witnesses.

Bankers Are Witnesses.

The presidents of four banks and the cashiers of two banks, bondsmen for Hardy H. Whitlock, the absconding county treasurer, mingled with the keepers of gambling joints and witnesses in cases against disorderly houses in the grand jury ante-room.

They were questioned not only on the Whitlock case but on their knowledge of electoral corruption, but it is not known what information was obtained in this particular.

It is believed, however, their testimony and that of George F. Resrick, member of the county board and trusted friend of Judge Kimbrough, was not unconnected with the issuance of the subpoenas afterward. The judge is believed to be in accord with the pronounced opinions of Foreman Woodyard as to how the inquiry should be conducted. The two are working in harmony to get "results."

Inquiry Will Begin at the Top.

The investigation is to begin at the top and work down. The jury will trace the money from the prominent citizens "who never paid a voter for his vote" down to the voters who elected them and who never voted without being paid.

If the witnesses prove obstreperous, there is a mighty arm of the court, with power to punish for contempt, which will not remain idle. The grand jury is a branch of the Judge Kimbrough's court, and what is done before it is considered as being done in the presence of the court. It is not likely that evasions or refusals to answer will be tolerated.

The first men to be called will be the candidates who had contests on their hands in the September primary and November elections.

"Who Handled Your Fund?"

"Who handled your campaign fund?" will be the question put to each witness and followed up with inquiries as to the size of the fund and vouchers accounting for it. The campaign managers then will be brought in to make statements of their disbursements of campaign funds.

"It will be simple to trace the matter down," said former State Senator William Action, one of the leaders of the reform element, today. "The matter is so complicated, so common, so widely known, that after a few witnesses have been before the grand jury those that follow them will not dare to lie for fear of perjury indictments, and perjury is a felony while vote selling is only a misdemeanor, and vote buying is, by our Illinois statutes, no crime at all."

"The vote selling inquiry really was opened today as a collateral matter to the Whitlock inquiry.

"Endless Chain" Stealings.

Testimony before the grand jury by Whitlock's bondsmen, tended to show he began his stealing years ago, when holding his first office, that of constable, and had covered up the defalcations in each office by money taken from the next one, a sort of endless chain effect.

The jury learned that almost immediately after taking office as treasurer, Whitlock cashed a $6,500 draft sent in by a country township and never accounted for the money. It is believed it went to cover shortages left in the accounts of the sheriff's office which he had just left.

One of the most significant features of the testimony, however, was a showing that just before the primary last September, at which he attempted to recover the position of sheriff, Whitlock took $5,000 from the county funds and disposed of it in some unknown manner. This money is supposed to have gone directly for the cash purchases of votes.

Cannon Has Eye on Inquiry.

Washington, D. C., Jan. 20.—[Special.]—"Uncle Joe" Cannon is watching the investigation of alleged election corruption which the grand jury is making in Vermilion county, Ill. So far, his advices are that the matter is "purely a local one," and in no wise affecting the election of the congressman in the Eighteenth district, but he is watching it just the same and also watching the other watchers.

"The laws must be enforced," said Mr. Cannon. "I assume the grand jury of Vermilion county is enforcing the laws against murder and against burglary, and against bribery, and against libel, too."

Scuffle for Gun Costs Life.

Bedford, Ind., Jan. 20.—[Special.]—While scuffling with a friend for the possession of a shotgun George Sumna was killed when the gun was discharged.

STARTS TO COLLEGE; ELOPES.

Dixon Girl, on Way to Northwestern, Changes Plans and Is Married in Washington.

Dixon, Ill., Jan. 20.—[Special.]—Miss Marjorie Vall, daughter of Morrison H. A. Vall of this city and granddaughter of H. J. Bennett, 4000 North Paulina street, Chicago, and Morton Ransom, eloped to Washington, D. C., and were married on Jan. 7. Miss Vall left home to resume her studies at Northwestern university, but was joined by the young man in Chicago and left for Washington.

REVENUE LOSS HELPS CITY?

Local Option Campaigner Answers in Affirmative.

SAYS SALOONS ARE HURTFUL.

Ald. Cermak's Speech Answered by Clergyman.

Some of the things that won't happen if Chicago goes dry at the spring election, in the belief of the Rev. Duncan C. Milner, were enumerated by him last night at Willard hall at a masmeeting called by the local option campaign committee. He was replying to Ald. Anton J. Cermak of the Twelfth ward, who a few days ago in the city council gave a personal estimate of the effect of the loss of the saloon revenue upon the city's finances.

The alderman predicted the city would suffer a vital blow if its income from liquor licenses was stopped. "While Mr. Cermak magnified the money paid for licenses, he said nothing of the fact that the people of Chicago, who can least afford it, must spend more than $100,000,000 for that which injures and destroys them, so that the city of Chicago can get a revenue of $8,000,000," said the Rev. Mr. Milner.

Points to Saloons' Power.

"He spoke of the number of city employes who would lose their places if this source of revenue was cut off, but said not a word of the hundreds of men who lose their places each day on account of drink. He said nothing of the fact that employers suffer losses of thousands of dollars through the breaking of contracts and defective work, due to the patronage by their workmen of the saloons.

"Mr. Cermak spoke of using part of the license money for a pension fund for the widows and orphans of firemen, but he said no word of the multitude of women and children who suffer because husbands and fathers spend their wages for liquor. He said nothing of the widows and orphans that survive the thousands of drunkards who die yearly.

"The finance committee might show up the whole hypocrisy of the liquor traffic, which with much display puts a dollar into the city treasury with one hand and with the other robs the people of more than $10 through the expense of handling the pauperism and crime it causes. He said noting of these immeasurable burdens of the city."

Local Option Big Issue.

Mr. Milner asserted that never before had the liquor interests shown such concern over a local option campaign as they have over this one. He stated that 150 of the 350 pages of the year book for 1910 of the United States' Brewers' association were devoted to a discussion of local option.

The local option campaigners will finish their house to house canvass for names during the coming week. They will make their final report at a rally to be held in Willard hall next Friday night. It is the belief of committee members that fully 75,000 signatures to the petition will be reported then.

VICTORY FOR INCOME TAX IN THREE COLLEGE DEBATES.

Affirmative Side Wins in Triangular Contests Between Michigan, Chicago, and Northwestern Universities.

That the federal government should levy a graduated income tax, if it is constitutional, was the conclusion of debates on that question between Northwestern university and the University of Michigan, at Evanston, the University of Chicago, and Northwestern university, at Mandel hall last night, and Michigan and Chicago at Ann Arbor.

The Northwestern affirmative team, composed of Eugene Whiteside, J. Manley Phelps, and Jesse W. Bunch, won from the Michigan negative team, composed of Thomas E. Black, R. A. Collins, and Arnold H. Eggert.

The University of Chicago team, composed of Edward E. Jennings, Lew McDonald, and Paul O'Dea, won from the Northwestern negative team, composed of Jay Chesnutt, O. E. Reinhart, and Raymond Pruitt by a unanimous decision.

At Ann Arbor the University of Michigan team, which had the affirmative, won from the University of Chicago team. Michigan was represented by Robert Curry of Danville, N. Y.; John Gutknecht of Chicago, and Benjamin Reck of Mendota, Ill. The Chicago representatives were Merrill Schnebly, Albert Mecklenberger, and Arthur Scott.

CALLS ON PRIEST; COMMITS SUICIDE

Woman Dies in Rectory at Kenosha, Wis., After She Has Swallowed Poison.

PASTOR SUMMONS AID.

Husband Also Called; Domestic Life Said to Have Been Happy.

Suffering mental and physical agony, Mrs. Ella Service Bassindale, 22 years old, fell dying into the arms of the Rev. R. S. Smith at the rectory of St. James' Roman Catholic church at Kenosha, Wis., yesterday. A few minutes before the young woman had swallowed carbolic acid.

The priest carried her into the parsonage and summoned a physician and the members of his household. Efforts were made to restore the young woman, but she died within a few minutes.

Father Smith called the husband, Van Arnold Bassindale, a factory clerk, who reached the rectory before the woman died.

Domestic Life Was Happy.

Mrs. Bassindale is said to have been a member of a well known family at Escanaba, Mich. She was married last August and after the wedding went with her husband to Kenosha. It is said the home life of the couple had been unusually happy and when Bassindale left the house in the morning he had no reason to believe his wife was suffering from a mental illness.

Mrs. Bassindale had gone to the rectory of Father Smith just after 9 o'clock, and later had gone to a drug store and bought the acid.

Priest Tells of Visits.

In regard to the visit earlier in the day, Father Smith said:

"I am not privileged to tell just what the young woman said to me, but she was hysterical and as soon as I saw her I felt that she was suffering from mental trouble.

"I knew nothing of the former life of the young woman more than I had heard that her married life had been ideal. I can give no explanation for her strange actions."

LAWYER WINS CONTEST OVER 25 MOST BEAUTIFUL WORDS.

Twenty-one of His Accepted By Y. M. C. A. in New York—"Grace," "Truth," and "Justice" Rejected.

New York, Jan. 20.—[Special.]—A contest to decide the twenty-five most beautiful words in the English language, conducted by the West Fifty-seventh street branch of the Y. M. C. A. tonight, was won by John Shea, a lawyer. The prize was a flexible leather Standard students' dictionary.

Twenty-one of the twenty-five words submitted by Mr. Shea were accepted. The words accepted are melody, splendor, adoration, eloquence, virtue, innocence, modesty, faith, joy, honor, radiance, nobility, sympathy, heaven, love, divine, hope, harmony, happiness, purity, and liberty.

Three of the words rejected were grace, justice, and truth. The two former were stricken out, it was explained, because of the harshness of the g in grace and the j in justice. The word truth was eliminated because of its metallic sound.

THE HUB
Henry C. Lytton & Sons

An "All-Star" Bill Today

Men's overcoats, were $22.50 to $30—$16.50

Men's fine suits, were $22.50 to $35, now $18

Men's trousers, were $5 to $7.50, now $4.50

Men's shoes, were $3.50, $4 and $5—$2.85

Men's shirts, were $1.50 and $2, now 95c

Men's hats worth $3.50 if perfect, now $1.75

Frisbie Collars

25 cents for Two
AT MOST GOOD SHOPS

The hand work in Frisbie Collars means no shirk in wear. They fit snug to the shirtband. Lots of styles and a lot of style in each.

MADE BY FRISBIE, COON & CO. TROY, N.Y.

Cadillac

2 HEIGHTS 4½ SIZES

The Number of TELEPHONES in Chicago To-Day
240532
Chicago Telephone Company
Telephone for a Telephone
MAIN 261

See Our Exhibit at Electrical Show

Might as well buy GOOD clothes at reduced prices as the ordinary kind

MY semi-annual clearance sale of quality SUITS and OVERCOATS is attractive to men who seek the BEST at a saving price.

Bart.

CHICAGO SHOPS:
44 AND 46 ADAMS
151&153 DEARBORN

Dittmann's BEST EGGS

Too much machinery is responsible for most collar troubles.

Corliss-Coon Hand Made Collars 2 for 25¢

have all the hand work put into them that a collar must have to make it look well and wear well. Result: Corliss-Coon Collars *have* style, *keep* their style, and *hold the record for trips to the laundry.* Try them—count the trips. That's the proof.

Corliss, Coon & Co., Makers.

Special Sale

BEST AND LARGEST

Orchids 50c Each

Arranged in Corsages with Fleischman's Lacettes, at no extra charge.

ROSES Fleischman

Railway Exchange Bldg.

We Invite Charge Accounts

"Every Time Is Bass Time"
VI. At Midday—

Bass Ale

Pale Ale or Burton Ale relieves the fatigue due to a hard morning's work, and provides a foundation for the balance of the day.

Bass Ale On Draught and In Bottle Everywhere.

Special Pin-Casks (5 gallons), for family use on draught at home, from any wholesale dealer or jobber. Bass & Co., 115 W. Indiana St., Chicago.

Nomination Ballot—Good for 1,000 Votes

The Chicago Tribune.

I hereby nominate as a candidate in The Tribune's Living Contest:

Mr., Mrs., or Miss .....

Address .....

Occupation .....

Downtown address, if any .....

Phone number ..... Nominated by .....

Address .....

Only the first nomination ballot received for each candidate will count for 1,000 votes. Fill out all the lines of this ballot very carefully and mail AT ONCE to the Contest Editor, Room 510, Tribune Building. CANDIDATE'S FULL NAME MUST BE WRITTEN ON THIS BALLOT.

The Chicago Tribune.

Series C—Voting Coupon—Good for 1 Vote

For any regularly nominated candidate in The Tribune's Living Contest.

Name of Candidate .....

Street Address .....

City or Town .....

These voting coupons must be tied up in separate packages of 100 votes each, plainly marked with candidate's name and address on each package, and mailed to Contest Editor, Room 510, Tribune Building. Be sure the votes are counted correctly. CANDIDATE'S FULL NAME NEED ONLY BE WRITTEN ON ONE COUPON.

NOT GOOD AFTER JANUARY 28, 1911.

GARMENT MA... KEEP A BLA...

Clothiers' Attorney... Card Index of W... fore Senato...

DENIES IT IS ...

Admits Men with ... Are Refused Work... Has Many Br...

Thorough investigation o... large "open shop" clothing... concerns of Chicago maintain... of garment workers was ... senate commission appoint... state senate to investiga... conditions in Chicago and ... long garment workers' str... day's sessions at the La Sa... day.

Martin J. Isaacs, attorney... for the Wholesale Clothiers... Tailors' associations, to wh... shop" concerns belong; Bar... manager of the associati... bureau, and Henry B. Tobi... retary of the National Tailo... were the witnesses.

Tell of "Bureau" M...

They gave the information ... *The "open shop" concer... "employment bureau" i... building.*

The main function of t... to catalogue the names o... of all garment workers in ...

The "bureau" exchange... concerning garment worker... bureaus in other cities.

The records are kept in ... card index system, the card... names of garment worker... secret symbols to indicate ... are regarded as "desirable... sirable" employes.

Garment workers who a... ployment in the "association... referred to the bureau, wh... ords are looked up in the i...

They are assigned for ... records are good and refus... calling for employment if t... "undesirables."

Generally an "association... not employ a garment worke... present a "card" from the ...

Use Secret Symb...

The operations of the "em... reau" and the method of recor... acter of garment workers by ... was brought out by a sharp c... tion of the witnesses conduct... James A. Hansen, chairman ... ion. The sessions were mark... clashes between Senator Hen... ney Isaacs, who had forme... Holdom to advise him in gi... The examination of Mr. Isaac... entire morning session, an... throughout the afternoon to ... is probable that he and Bour... biss, the three men who have ... the employment bureau, wi... today to explain certain ite... ments which the commission ... at the Medinah building offic...

The three witnesses appeare... ing of the morning session ... telescope valise containing the... the bureau. After asking h... cerning his official connection... sociation houses" association... sen plunged into the brunt of ...

Cross Examines Wit...

"Do you collect data as t... the clothing manufacturing ... asked.

"Yes," was the reply. "Y... employment bureau for the ... ment workers."

"Tell how you collect the ... they include?"

"The senator doubtless ha... employment office in the Me... building," said Mr. Isaacs. "... information concerning empl... by Messrs. Tobias and Horne... pay for that purpose."

Q.—Do you keep card ind...

Q.—Containing the names of ...

A.—The cutters—yes.

Q.—Residences? A.—Yes.

The cards were produced by ...

Q.—Can a man be employed ... ence to this record? A.—He ... optional with the manufactur... frankly, though, that they ra...

Q.—Can you give the nam... that were so independently e... No.

Denies He Is Blac...

Q.—Is it possible for a man ... appears in your index and ... ment with one concern cea... ployment in another concern...

A.—Except as to drunkards an... That is done over and over as...

Q.—What are the benefits ... your bureau? A.—Before the ... the employment bureau, a me... two or three days in seekin... from shop to shop. We save ...

Q.—Do you receive reports ... racy of applicants at their h...

Q.—As to their deportment ... as theft or drunkenness or th... that make them undesirable ...

Q.—If the report is adverse, ... a note of it? A.—Only if it is ... ness or theft.

Q.—How do you ascertain w... is a drunkard or a thief? A.... gation outside by experts in ...

Senator Reprimands ...

Then came the first clash b... man Hansen and the witness.

"Are there any investigati... reasons for the discharge of ... any members of your associa... by whom?" the senator asked.

"I prefer not to give their na... tenants. "They are persons ... few good and sufficient reas... disclosed."

"We have been inclined to ... courtesy," said Senator Ha... "But when a witness refuse... question we shall change our... must understand that this c... inquisitorial powers similar ... grand jury and that when wit... answer questions and show n... assist in discovering the facts ... summary measures."

Examines Symbols o...

With the reprimand Sen... dropped the question and too... index and the symbolic mark... peared on them. The senato... and bearing the name of W...

THE HUB
Henry C. Lytton & Sons
An "All-Star" Bill Today
Men's overcoats, were $22.50 to $30—$16.50
Men's fine suits, were $22.50 to $35, now $18
Men's trousers, were $5 to $7.50, now $4.50
Men's shoes, were $3.50, $4 and $5—$2.85
Men's shirts, were $1.50 and $2, now 95c
Men's hats worth $3.50 perfect, now $1.75

Frisbie Collars
25 cents for Two
AT MOST GOOD SHOPS
The hand work in Frisbie Collars means no shirk in wear. They add enough to the shirtband. Lots of styles and a lot of style in each.
MADE BY FRISBIE-COON CO.
TROY, N.Y.
Cadillac
4 SIZES

The Number of TELEPHONES in Chicago To-Day
240532
Chicago Telephone Company
Telephone for a
Our Exhibit at Electrical Show

much machin- responsible for ollar troubles.
iss-Coon Collars
2 for 25c
put into them that make it look well ult: Corliss-Coon their style, and to the laundry. Try That's the proof.

ale
ARGEST
Each
Fleischman's charge.
ge Bldg.
Accounts

GARMENT MAKERS KEEP A BLACKLIST

Clothiers' Attorney Defends Card Index of Workers Before Senators.

DENIES IT IS AN EVIL.

Admits Men with Bad Records Are Refused Work; Bureau Has Many Branches.

Thorough investigation of charges that the large "open shop" clothing manufacturing concerns of Chicago maintain a "blacklist" of garment workers was taken up by the senate commission appointed by the Illinois state senate to investigate clothing trade conditions in Chicago and the causes of the long garment workers' strike in the second day's sessions at the La Salle hotel yesterday.

Martin J. Isaacs, attorney and secretary for the Wholesale Clothiers' and National Tailors' associations, to which the "open shop" concerns belong; Baron H. Bornquist, manager of the associations' employment bureau, and Henry B. Tobias, assistant secretary of the National Tailors' association, were the witnesses.

Tell of "Bureau" Methods.

They gave the information that:

The "open shop" concerns maintain an "employment bureau" in the Medinah building.

The main function of the "bureau" is to catalogue the names and "records" of all garment workers in the city.

The "bureau" exchanges information concerning garment workers with similar bureaus in other cities.

The records are kept in the form of a card index system, the cards bearing the names of garment workers and certain secret symbols to indicate whether they are regarded as "desirable" or "undesirable" employes.

Garment workers who apply for employment in the "association houses" are referred to the bureau, where their records are looked up in the index.

They are assigned for work if their records are good and refused a "card" calling for employment if they appear as "undesirables."

Generally an "association house" will not employ a garment worker who cannot present a "card" from the bureau.

Use Secret Symbols?

The operations of the "employment bureau" and the method of recording the character of garment workers by secret symbols was brought out by a sharp cross examination of the witnesses conducted by Senator James A. Hensen, chairman of the commission. The sessions were marked by several clashes between Senator Hensen and Attorney Isaacs, who had former Judge Jesse Holdom to advise him in giving evidence. The examination of Mr. Isaacs occupied the entire morning session, and he waited throughout the afternoon to be recalled. It is probable that he and Bournquist and Tobias, the three men who have the conduct of the employment bureau, will be recalled today to explain certain books and documents which the commission ordered seized at the Medinah building offices.

The three witnesses appeared at the opening of the morning session bearing a big telescope valise containing the card index of the bureau. After asking Mr. Isaacs concerning his official connection with the "association houses" association Senator Hensen plunged into the brunt of the inquiry.

Cross Examines Witnesses.

"Do you collect data as to employes of the clothing manufacturing concerns?" he asked.

"Yes," was the reply. "We maintain an employment bureau for the benefit of garment workers."

"Tell how you collect the data and what they include?"

"The senator doubtless has in mind the employment office in the Medinah Temple building," said Mr. Isaacs. "There we have information concerning employes, compiled by Messrs. Tobias and Bornquist, whom we use for that purpose."

Q.—Do you keep card indices? A.—Yes.

Q.—Containing the names of the employes? A.—The cutters—yes.

Q.—Residences? A.—Yes.

The cards were produced by the witness.

Q.—Can a man be employed without reference to this record? A.—He can. That is optional with the manufacturer. I will say frankly, though, that they rarely do.

Q.—Can you give the names of any men that were so independently employed? A.—No.

Denies He Is Blacklisted.

Q.—Is it possible for a man whose record appears in your index and whose employment with one concern ceases to find employment in another concern in this city? A.—Except as to drunkards and thieves, yes. That is done over and over again.

Q.—What are the benefits to employes of your bureau? A.—Before the institution of the employment bureau, a man used to pass two or three days in seeking employment from shop to shop. We save him that time.

Q.—Do you receive reports as to the efficiency of applicants at their trade? A.—Yes.

Q.—As to their deportment? A.—Only as to theft or drunkenness or things like that that make them undesirable workmen.

Q.—If the report is adverse, do you make a note of it? A.—Only if it is as to drunkenness or theft.

Q.—How do you ascertain whether a man is a drunkard or a thief? A.—By investigation outside by experts in my employ.

Senator Reprimands Witness.

Then came the first clash between Chairman Hensen and the witness.

"Are there any investigations into the reasons for the discharge of an employe of any members of your association, and if so by whom?" the senator asked.

"I prefer not to give their names," said Mr. Isaacs. "They are persons whose identity, for good and sufficient reasons, cannot be disclosed."

"We have been inclined to treat you with courtesy," said Senator Hensen sharply. "But when a witness refuses to answer a question we shall change our attitude. You must understand that this commission has legislatorial powers similar to those of a grand jury and that when witnesses refuse to answer questions and show no inclination to assist in discovering the facts, we may use summary measures."

Examines Symbols on Cards.

With the reprimand Senator Hensen dropped the question and took up the card index and the symbolic markings which appeared on them. The senator called for a card bearing the name of W. J. Mayo and Attorney Isaacs explained that it had been left in the office of the bureau for "revision." Senator Hensen delved into a pocket and produced the card. It bore the symbol "21—R."

"What does this symbol mean," asked the senator.

"Well, I think it means that the man is a member of local No. 21 of the union and is a radical agitator," Mr. Isaacs answered. Senator Hensen selected another card.

"On the back of this card appear the word 'good' and two shorthand characters," he said. "What do they mean?"

"I do not know."

The commission's stenographer examined the card and translated the hieroglyphics as meaning "job"—the workman a good man and deserving of employment.

"Here is a card bearing the letter 'A,'" said Senator Hensen. "What does that stand for?"

"Well, I don't know. It might mean 'agitator.'"

Alleged Agitator on Stand.

Attorney Isaacs was excused to permit J. W. Bodette, a cutter, involved in a strike in 1905, whose bureau "card" was the one which Senator Hensen had examined and which bore the "A," and George A. Alexander, secretary of local No. 21, custom cutters, to testify.

"I am a cutter and was in the 1905 strike," said Bodette. "When the strike was settled I tried to get back to work. I couldn't get a job, and finally when I applied to Meyer & Co. I was sent to the Medinah building to see Mr. Isaacs. He told me that I was an agitator and that he couldn't arrange to put me to work, and that I had better leave the city. I saw Isaacs several times after that and asked for work, but was refused. Finally, I got a place by applying directly under an assumed name."

The keeping of the bureau's index system was inquired into further when Bournquist and Tobias took the stand at the afternoon session. Senator Hensen inquired specifically into a "revision" of the cards, the excuse Attorney Isaacs gave for not producing the card of Mr. Hayes.

"Has this index system or the cards it contains been recently revised," asked the senator.

"Well, the cards have been somewhat revised and new cards made out since the strike began," admitted Bournquist.

Second Arbiter Named.

Carl Meyer of the law firm of Mayer, Meyer, Austrian & Platt, whose senior member, Levy Mayer, is counsel for Hart, Schaffner & Marx, was named arbiter to represent the clothing firm on the arbitration committee provided for in the agreement with the Garment Workers' union which settled the strike against the firm. Mr. Meyer and Clarence S. Darrow, the arbiter chosen by the union, will meet within a few days and select the third member of the committee.

PIANO MAKER'S DAUGHTER ROUTS A NEGRO BURGLAR.

Miss Marion Cable of Evanston Confronts Intruder Who Flees with Jewels, but Later Is Captured.

A negro entered the residence of Mrs. H. D. Cable, 1742 Asbury avenue, Evanston, widow of the late piano dealer, yesterday afternoon. He escaped with $150 worth of jewelry after having been discovered by Miss Marion Cable, 24 years old, who was alone in the house at the time.

Justice J. F. Boyer later caused the arrest of a suspect at Main street and Chicago avenue. The negro, who was locked up at the Evanston police station, gave his name as John Ewing, 37 years old, and said he lived in Chicago. The police say that the jewels were found in the prisoner's possession.

The robbery took place shortly before 1 o'clock. Miss Cable encountered the man as he descended from the second floor, where he had ransacked several rooms.

"What are you doing here?" demanded Miss Cable.

The man brushed past Miss Cable and fled through the rear doorway.

At this stage Evanston's new signal system—the little red lamps that adorn the police boxes at street intersections—came into play. Miss Cable telephoned a description of the negro to the police station. Magistrate Boyer, who chanced to be in the station at the time, heard the message. As he was walking home a minute later he saw a negro corresponding to this description running to catch a north bound car. So the justice telephoned this bit of information to the station.

The nearest signal box was a mile north, near the car track. The red light was flashed and a policeman told of the situation. A few minutes later he boarded the car and recognized the negro.

SUSPECTED; ASKS $1,000 BALM

Colored Man—Chickens—A. M. Combination Leads Policeman Into Damage Suit.

Despite the fact that William May is colored, he thinks he has a right to walk the streets at the witching hour of 4 o'clock in the morning with two live chickens in his hand. Patrolmen Thomas Crotty and Joseph Thomas of the Englewood station didn't think so on a recent occasion, and yesterday they were made defendants in a suit for $1,000 damages. May claims he purchased the poultry and was taking it to his house—he had just finished work—when arrested. A good character given him by Police Chief Steward, his former employer, gained May

Suffraget and Her Ideas Typified in Statuary; Represents "New Woman Arousing Her Sisters."

[From photographs taken for THE TRIBUNE.]

Miss Ella Buchanan

When the suffrage seeking members of the South Side Suffrage association meet at the residence of Mrs. William A. Blodgett, 5509 Munroe avenue, this afternoon they will have before them the representation of the ideal suffraget in a statuary group. She will be pulling herself away from the clinging hands of vanity, of the fallen woman, of the downtrodden wage earner, and of her who sleeps.

Miss Ella Buchanan, suffrage enthusiast, and incidentally a sculptor, has created the group, which typifies her ideas of the suffrage movement of today. She is a student at the Art institute, but also is interested in "votes for women."

The statue represents the bugle call of the "New Woman" trying to arouse her sleeping sisters. The figures are modern in dress and character rather than classic, for it is modern thought that Miss Buchanan has sought to express.

KICK AT REST CURE NOISE

Citizens Ask Police Investigation of South Side Sanitarium.

MAN JUMPS FROM WINDOW.

Woman's Screams Arouse Neighborhood to Action.

Ravings of an insane girl and an attempt on the part of William Minard to end his life by leaping from a second story window into the yard at the residence of Municipal Judge Gemmill, and the general disturbance created by other patients in the Ida Oster Rest Cure sanitarium, 5412 Ellis avenue, has aroused the neighbors. Attention of the Hyde Park police was called to the place yesterday.

The attempt on the part of Minard to end his life by leaping from a second story window of the institution on Thursday proved the "last straw." Minard leaped out of reach of his guards and plunged through a window, carrying the sash with him in his fall. He fell in the rear yard of Judge Gemmill. He was taken into the institution and Dr. J. Grinker, 5640 South Park avenue, his family physician, was called. Last night the latter said he did not remember where his patient resided, but it was somewhere on the south side. The only William Minard listed in the city directory has 4929 Calumet avenue given as his address. According to Dr. Grinker, his patient was not seriously hurt by his fall and in the evening was enjoying a cigar.

Young Woman Breaks Windows.

The first sight which aroused the neighbors was the apparent attempt on the part of a young woman believed to be insane to break most of the windows in the sanitarium and to throw herself from one of them. She was prevented from leaping out and her cries while being overpowered by the nurses and attendants of the rest cure were pitiful, according to neighbors.

A number of residents went to the police in the hope that the latter would find a way to prevent the renewal of the license. Lieut. Sullivan and Ambulance Physician Dr. Parks went to the place, but were given little or no information. They were told that Minard suffered a few bruises and that he had not been internally hurt. Judge Gemmill, however, told the police the man was unconscious when picked up. He added that these were not the first disturbances in the place.

Dozen Patients Take Cure.

Miss Oster denied herself to all callers, and the only information gained from the attendants was that a dozen patients were being cared for, having been sent by physicians in the vicinity chiefly for treatment for nervous diseases.

The institution formerly was owned by the Forsythe sisters. Louise Forsythe, who was in charge of the building, was found dead in a bathroom in the place two years ago.

200,000 SEE ELECTRICAL SHOW

This Is Aggregate Attendance, So Far as Exhibition Which Will Be Brought to Close Tonight, Is Concerned.

The electrical show will close tonight at 10:30 o'clock with a band playing "Auld Lang Syne." Gongs will sound and whistles blow. The show has been the most successful of Chicago electrical exhibitions. The attendance so far has aggregated 200,000. The sales of devices and equipment for the two weeks of the exhibition is estimated at nearly $1,000,000.

POLICE TO LEARN JIU JITSU

Roosevelt's Former Instructor Is to Teach Them Deft Tackle.

JUDGE NEWCOMER TO TRY IT

First Lesson Will Be Given Today by Prof. John J. O'Brien.

Banzai!

Prof. John J. O'Brien is going to teach Chicago policemen jiu jitsu, the Japanese art of self-defense. The first lesson will be given today at the Harrison street station gymnasium.

City Physician L. Blake Baldwin, municipal Judge John R. Newcomer, and Inspector John Wheeler will comprise the first class to receive instructions. Col. Steward, superintendent of police, and other high officials of the department will be present to pass upon the merits of jiu jitsu as a necessary adjunct of a policeman's physical training.

Former Teacher of Roosevelt.

Prof. O'Brien was Theodore Roosevelt's physical instructor when the latter was president. He is the original exponent of jiu jitsu art in this country.

"I became interested in Prof. O'Brien and jiu jitsu after my recent experience with an insane woman," said the city physician. "She attacked me while I was making an examination into her sanity. Had not assistance quickly arrived I probably would have been seriously injured.

"I have arranged with Prof. O'Brien to take a course of instruction, and I will recommend that all ambulance surgeons be instructed in jiu jitsu.

Art Learned in Japan.

"Prof. O'Brien, I understand, was an inspector of police at Tokio, Japan, some years ago, and it was there he learned the Japanese art of self-defense. Those who are masters of it are able to handle persons much stronger and larger than themselves. Judge Newcomer and Inspector Wheeler are enthusiastic over it.

"I believe Chief Steward will recommend it as a part of a policeman's training after he has seen an exhibition of it."

CHICAGO HAS NO 'POLICEMEN'; BLUECOATS JUST 'EMPLOYES.'

Lawyer Finds Code Lacking and New Ordinance Is Passed—Force Must Be Sworn In Again.

Those men in blue uniforms and brass buttons standing at the street crossings downtown or patrolling beats in all parts of the city will be policemen in a month or so. They are not now, it was discovered yesterday, and haste was made to correct the legal gap which leaves them only city "employes."

Aside from the serious phases the situation of the city's suddenly finding that it has no police force in the technical eyes of the law appealed to the humor of the city hall. Under the ordinances Chicago only has a general superintendent of police and 4,000 "employes" in its police department.

The discovery was made by Francis P. Sullivan, attorney for the United Police.

This requires the insertion of the list of ranks in the section establishing the department and a new section creating the several positions, which reads as follows:

As soon as the ordinance is passed the entire force will be sworn in again as policemen, as it now is believed that their former oaths could not have been administered to them except as municipal "employes."

MORE EFFICIENT NURSES DESIRED

County Board Will Be Asked to Weed Out Incompetent Ones at Dunning.

FIRE DRILL IS PERFECT.

Civil Service Commission Favors Employment of Larger Medical Staff.

As a result of the investigation of Dunning institutions, the civil service commission will recommend to the county board that a thorough weeding out of incompetent nurses and attendants be made as soon as practicable, and that a higher standard of efficiency be required in certifying employes to fill the vacancies. The board will be asked also to make an appropriation large enough to furnish the institutions with a larger staff of physicians, nurses, and attendants.

It has been disclosed through the inquiry that there is only one physician to each 600 patients, and cases of neglect and improper treatment of the insane sick have been due to the inability of the present medical staff to pay much attention to each individual case. Bartzen's "budget" involved the reduction of even this number of doctors.

Fire Drill Is Praised.

The efficiency of the fire department, of which Henry J. Lynch, the business manager, is marshal, was tested in the afternoon, without previous warning to the members of the volunteer fire department. Within forty seconds after an alarm had been turned in from one of the boxes in the administration building a hose company was at the building ready to fight the supposed blaze. Another hose cart and a truck and ladder company arrived in short order.

The patients in the insane wards ran out on the inclosed fire escapes and waited for the attendants to direct them further. The attendants, it was learned, go through a fire drill twice a week.

Chairman McGoorty and the other members of the commission praised the fire department, which was brought to its present state of efficiency under the administration of Dr. O. C. Wilhite.

Tells of Blood Transfusion.

Miss Rosanne O'Donnell, head nurse of the hospital for the sick insane, testified that the transfusion of blood from one patient to another had been made frequently by physicians in the cases of patients suffering from pellagra. The disease, she said, attacked a large number of patients last summer, and the transfusion of blood was the only known method of saving persons in an advanced stage of the disease.

"Do you know about an operation in October, 1910, where a transfusion of blood was made from Anna Heistead to Lena A. Smith, and the outcome of it?" Miss O'Donnell was asked.

"Anna Heistead was brought over to the hospital for the operation," she replied. "I believe she was well at the time. After the transfusion of blood she recovered from the shock of the operation and was up for several days. About ten or eleven days later she died of pneumonia."

Miss O'Donnell was asked about Nellie Dahlgren, a patient who was paroled from the insane hospital Dec. 11, 1910, and whose relatives charged she had been beaten by an attendant until she was black and blue. Miss O'Donnell said the woman had marks on her legs and arms, but did not know how she received them.

Inquiry Into Neglect Charges.

Dr. Earl B. Jewell, against whom allegations of neglect have been made, was questioned regarding Frank Dostal, who died of pneumonia. At the post mortem examination it was disclosed that eleven of Dostal's ribs and his breast bone were broken. Dr. Jewell said he believed the fractures were of long standing and caused by a peculiar bone disease.

Asked concerning the alleged starvation of George Sullivan, an insane patient who refused to eat, Dr. Jewell said the attendants should have fed him with a tube, as he directed them to do. He said his duties were so many that he was unable to watch all of the attendants to see that they carried out his instructions.

AGED WOMAN ARRESTED, MAKES 3 FUTILE ATTEMPTS TO DIE.

Awakens from Drunken Stupor to Feel Disgrace—Suicidal Efforts Checked by Police Station Matron.

Aroused sufficiently from a stupor brought about by drink to realize the disgrace of her arrest, a gray haired woman who was taken into custody by police of the Twenty-second street station made three futile attempts to commit suicide in her cell at the Harrison street station last night.

The prisoner, known only by the name of "Jennie," was arrested late in the afternoon.

Her first effort to end her life was by hanging with a handkerchief from a bar in the cell, the second by choking herself with her hands, and the third to effect strangulation by swallowing a pair of false teeth. Mrs. Short, matron of the station, prevented all of the suicidal attempts.

The woman said she would brave the disgrace as well as possible when her case is called in court this morning. She refused to tell her name or address or whether she had relatives in the city.

A special guard was placed over her during the night.

Tonsiline Prevents Quinsy

The Germs which cause Quinsy reach the deeper seated tissues by absorption through the tonsils, causing the horribly painful inflammation which results in suppuration. Quinsy is simply a development of Sore Throat to which some people are peculiarly subject. With them, a tedious or neglected Sore Throat terminates in Quinsy. With them, a quickly cured Sore Throat means Quinsy avoided and nothing else cures Sore Throat as quickly and surely as TONSILINE.

Many such letters as below prove TONSILINE'S value in preventing Quinsy.

Gentlemen:—I have been subject to Quinsy for the last fifteen years and have simply had to suffer from ten days to two weeks with it at every attack, never having been able to find a preventive, until I commenced using TONSILINE.

Up until a year ago I had had ten attacks of Quinsy, but have been able to avoid it twice since that time by the use of a 25 cent bottle of your remedy. Hoping that others similarly troubled will profit by my experience, and thanking you for what your TONSILINE has done for me, I remain. Yours very truly, E. T. KERRAN, Chief Train Announcer Office, C. A. & C. Ry., Aurora, Ills.

Sufferers from Quinsy should always have TONSILINE ready for instant use on first sign of Sore Throat. 25c. and $1.00. Hospital Size $3.00. All Druggists.

Woman Accepts Chicago Pulpit.

The Rev. M. Rowena Morse

WOMAN PASTOR FOR CHICAGO

The Rev. M. Rowena Morse Accepts Call to Unitarian Church.

FAME ACHIEVED IN GERMANY

First Girl to Receive Doctor's Degree at University of Jena.

The Rev. M. Rowena Morse, for the last four months pastor of the Henry M. Simmons Memorial church in Kenosha, has accepted a call to the pastorate of Third Unitarian society in Chicago, where she will begin her pastorate services tomorrow.

Dr. Morse was the first woman admitted as a candidate for the doctor's degree at the University of Jena, in Germany. She applied for the degree at the University of Berlin, which she attended a year, but the university would not grant the degree to a woman.

Then she went to the University of Leipsic and received the same answer. Next she appeared in person before the governors of the University of Jena and demanded for women the right to earn the highest degree conferred. It was a memorable struggle, but the governors of the university finally yielded.

Born in Ithaca, N. Y., Miss Morse was educated in the public schools of that city. She is an ardent supporter of woman's suffrage. When she accepted the call to the Chicago church she declared the primary motive influencing her was the advancement it would give to woman along professional lines.

COMPANIES SLASH EXPRESS RATES

Change in System of Making Split Charges Will Benefit Many Shippers.

AID TO SMALLER TOWNS.

Cost Where Two Concerns Handle Goods Same as the Through Tariffs.

New York, Jan. 20.—[Special.]—The principal express companies of the country completed today an arrangement which will effect many reductions in rates. Previously whenever a package has been shipped over the lines of two or more companies, the gross rate has been the sum of the local rates of all the companies. Hereafter the charge will be the same as if one company carried the package from shipping point to destination.

All Big Companies Agree.

The new rate was agreed to after a number of conferences at which the principal express companies operating in the United States and Canada have been represented, among them being the Adams, American, Pacific, Southern, United States, Wells-Fargo, and Western.

The new rule will affect a radical reduction in express charges on all shipments to or from what are known as exclusive offices—that is to say, a city or town where only one express company is represented.

Illustration in Specific Case.

In explaining the new schedule the companies cite the present rate between Plainfield, N. J., and Boston, which, under the new rule, will be 55 cents, a saving to the shipper of 33 per cent.

The announcement made at the close of the conference follows:

"Instead of two companies which may handle an express package making a separate charge on each line, the charge will be the same as if one company had carried the package from the shipping point to its destination.

"Necessary details are now being perfected, and as soon as legal requirements are complied with, this plan for through service at through rates will take effect generally between all express offices in the United States."

BILLINGS IS SUED BY THE U. S.

Attorney General Wickersham Would Recover $7,644 Assessed on Foreign Built Yacht.

New York, Jan. 20.—[Special.]—C. K. G. Billings has been sued by Attorney General Wickersham through District Attorney Wise for the recovery of $7,644, being 55 per cent duty assessed on the foreign built yacht Vanadis, imported by Mr. Billings Sept. 1, 1909.

On the date mentioned the collector of customs fixed a tonnage tax of $7,644, which is at the rate of $7 a ton on a gross tonnage of 1,091 tons.

It is alleged that no part of the tax has been paid nor has the defendant paid the duty of 30 per cent ad valorem, in lieu of the tax wherefor the attorney general demands judgment with interest.

Looking for Trouble,

Meaning, arrangement of details for your next trip East—phone Wabash 3274. Erie man attends to everything; delivers tickets and baggage checks at your home or office. Your comfort his main thought—and you save money besides.—Adv.

Sixty Years the Standard
DR. PRICE'S CREAM BAKING POWDER
A Cream of Tartar Powder Made from Grapes
NO ALUM

Wedding Decorations

We are especially qualified to handle Wedding Decorations.

Successive days of that work makes us proficient in the making and placing of floral arrangements for the greatest artistic effects.

Canopies and Wedding Bells of flowers, curtains and screens of roses, beautiful gold stands and baskets of flowers.

Foreign vases of enamel and glass for flowers of various lengths of stem; touches of originality added that only experienced decorators understand.

Brides and maids' bouquets a specialty.

Write for Wedding Catalogue. Prices lowest consistent with finest stock and superior workmanship.

A. LANGE,
FLORIST
44 E. Madison St.
Telephones Central 3777-3778

G. O. P. PULSE TESTS FAVOR OPEN RACE

Mayoralty Free for All in Prospect After Governor Holds Conferences.

REVIVE THOMPSON BOOM.

Organization Awaits Word from Busse Before Deciding on Its Position.

A free for all Republican mayoralty primary, without the party's central organization indorsing or getting back of any one candidate, opened up to prospect last night after Gov. Deneen had held a series of conferences in this city with others of the party leaders. Some of these meetings were at the Union League club, but one of the most important, which continued from 4 to 6 p. m., was carefully tucked away from prying eyes.

Immediately on his return from this outside conference, the governor received Superior Court Clerk Charles W. Vail, whom three ward clubs have indorsed and whose mayoralty boom has been in a state of suspended animation for a week pending more definite information as to whether Mayor Busse would seek a second term. However, even if the mayor should run, it was said that the organization might not give him a formal indorsement, but would leave the candidates to fight it out at the polls on Feb. 28.

Vail to Decide Soon.

An announcement from Mr. Vail, one way or the other, was promised semi-officially early next week, and he himself said that if he entered the race, he would "be a stalking horse for no man, but would stick to the finish." However, Mr. Vail wants the organization's indorsement should he, and not Mayor Busse, be a candidate. One of his most intimate friends, who talked to the governor earlier in the day, said he understood Mr. Vail's position to be that he would not care to run unless he had such united organization backing.

This attitude would eliminate Mr. Vail as a candidate should the organization decide on "hands off" and to let the fight proceed in accordance with the spirit of the direct primary law. Reports that reached Gov. Deneen indicated a sentiment among the party leaders in favor of not only permitting but encouraging a real contest at the primaries. This would permit such wards as favor Ald. Merriam to do so without inviting organization reprisal.

Hold Voters in G. O. P.

The object of the leaders, as thus indicated, would be to keep the party voters from going into the Democratic primaries, lured by the hot three cornered fight. Unless there is to be a real Republican contest, they argued, some 40,000 Republicans would enter the Democratic primaries and might not return after the wandering.

Before Gov. Deneen retired for the night he had satisfied himself that Mayor Busse's intentions would not be disclosed until Feb. 1, wherefore the organization will not decide until then what shall be its course. When the party's executive committee meets to discuss the matter, it is probable the governor's voice will be raised in behalf of an untrammeled and free for all mayoralty race at the primaries.

New Plea to Thompson.

A new movement to get John R. Thompson into the race complicated the situation. In spite of his previous declaration, both in interviews and personally to Mayor Busse, that he was not a candidate, a committee of 100 citizens from his ward, the Sixth, was named to call upon him and ask him to reconsider. This action was taken at a luncheon at Vogelsang's.

Immediately after this luncheon, a committee of sixteen, headed by Nathan W. MacChesney as chairman, proceeded to Mr. Thompson's office at 38 State street. The others on the committee were Theodore K. Long, A. A. Rolf, A. H. Cox, L. D. Greene, Edward T. Doyle, George B. Meleney, T. B. Octigan, A. Winchester, George E. Bliss, W. K. Lincoln, T. G. Vent, Bertrand Lichtenberger, C. H. MacKenzie, Harry E. Stager, and A. R. Eppstein.

Stands by His Word.

The resolutions adopted were presented by Chairman MacChesney and half a dozen other speakers added their pleas. In reply, Mr. Thompson, after expressing his thanks, said he was not a candidate and hoped that the organization would back some one else for whom the ward could stand.

Although this seemed to eliminate Mr. Thompson from the possibilities, Chairman MacChesney said at night that his committee would continue its efforts.

The Thompson resolutions start out with a "whereas" that is crowded with compliments to Mayor Busse and his administration, noting his "high class appointments." Then follows this paragraph:

"Whereas, Mayor Busse has declined, so far, to announce his candidacy for reelection, thus indicating, possibly, that he himself will not be a candidate."

The conclusion holds up Mr. Thompson as the "right man."

Design of Hamilton Club Building.

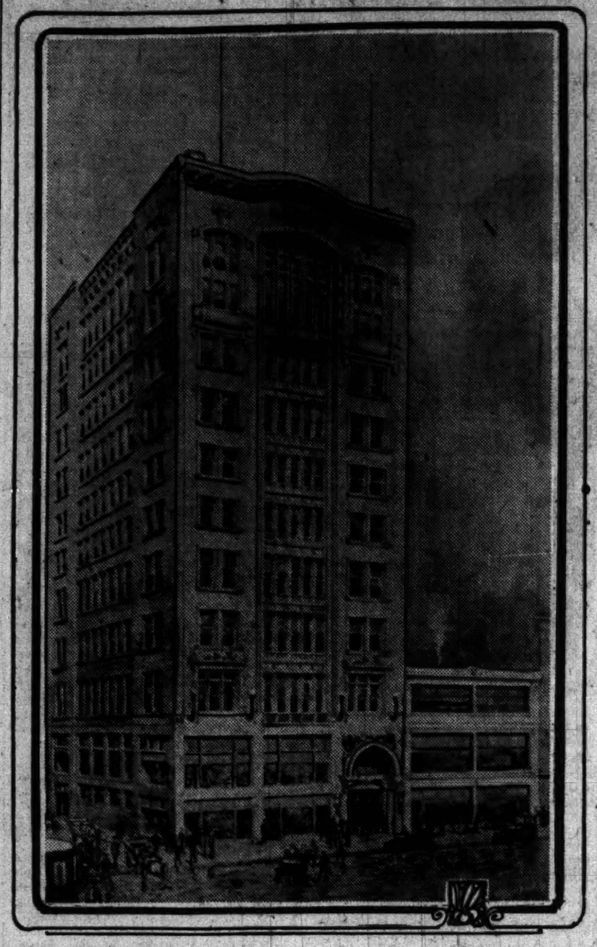

The completed plans of the new $250,000 home of the Hamilton club at 142-150 Dearborn street were reported to the club yesterday by Architect S. S. Beman. The building will front 60 feet, with a depth of 95 feet, extending south to the alley north of the First National Bank building, and will be ten stories high, instead of nine as was originally intended. It will contain many new features for the entertainment of the members and guests.

The first two floors will be rented for business purposes; the club lobby and offices will be on the third floor; library, restroom, directors', and conference rooms on the fourth; billiard room, fifth; bedrooms, sixth and seventh; ladies' reception and main dining room and six private dining rooms on eighth floor; ninth, grillroom and kitchen; tenth floor, main club dining room in ivory and gold to seat 400 guests.

One of the features is to be a roof garden for the summer entertainment of the club members and guests.

The north 42 feet of the lot will be improved with a two story business building, while the walls of both will be made strong enough to carry additional stories.

SEEK WAY TO ROUT SUSPICION

Ticket Top Is Problem for the Election Commissioners.

ASK LAW ON THE SUBJECT.

Harry L. Bird Fights "Dark Lantern" Methods.

Behind-the-scenes favoritism, by which in past primaries officials have been able to hand "top places" on the ballot to preferred candidates, was the subject of a heated session of the election board yesterday afternoon. At its close, when a decision was postponed in order to await a legal opinion from Attorney Charles H. Mitchell, Commissioner Howard S. Taylor declared in favor of some system whereby the "suspicion of scandal" might be avoided.

Sees Opportunity for Irregularity.

"I am not here to express either charges or suspicions against individuals," said Harry L. Bird, secretary of the Legislative Voters' league.

"There has been no judicial interpretation of what is meant in the law by the clause that says petitions shall be filed in the order of their reception. By a strange coincidence, in almost every instance we have seen the candidate secure 'top place' who was acceptable to the powers that be.

Called Dark Lantern Methods.

"I urge you to do away with these dark lantern methods, and to place the administration of this office in that regard upon a high moral plane. Abolish the opportunity for favoritism.

Aid Sligo School Fund.

At a meeting in the La Salle hotel last night arrangements were made for an entertainment and dance to be given in the Seventh Regiment armory Feb. 25. The proceeds will be given to the fund to build an industrial school for boys and girls in Sligo, Ireland.

ROGER C. RESUMES ATTACK

Assails Harrison at Meeting in Candidate's Own Ward.

GRAHAM REPEATS PROMISE.

Wants a Light at Every Corner; Dunne Platform Out Today.

Roger C. Sullivan, talking for Candidate Andrew J. Graham last night, resumed his laceration of Carter H. Harrison. The men whom he was addressing were the workers of Harrison's own ward, the Twenty-first, and of the neighboring bailiwick, the Twenty-second. The meeting was at Sedgwick and Division streets and about 400 men were in the audience. Loud applause greeted Mr. Graham's appearance.

"By the eternal, must we perpetuate this man Harrison in office? Is there no way to give a new man a chance?" asked Mr. Sullivan. "It seems that such men as these, calling themselves Democrats, are always willing to be organization men just as long as the organization is willing to keep them in office. But just as soon as the organization wants to put another man in office these men say 'We haven't any time and we haven't any money for the organization candidate!'"

The national committeeman announced that his "sole ambition in life is to build up the Democratic party into a pure, clean, efficient organization that will win and hold the confidence of all men, and be a haven for the common people."

Candidate Graham reiterated his promise to place an electric light at every street and alley corner if elected mayor.

A Graham meeting will be held tonight at the Democratic headquarters, 3021 Archer avenue. Beside Mr. Graham Henry Stuckart, Ald. Martin, and Edward Rainey will be on the list of speakers.

FISHER ON STUMP; PRAISES MERRIAM

Names Him Graft's Relentless Foe and Urges Nomination and Election as Mayor.

CALLED PEOPLE'S FRIEND.

Candidate Pleads for Larger and Better Chicago by Routing of Corruption.

Attorney Walter L. Fisher last night took the stump for Ald. Charles E. Merriam, addressing an enthusiastic meeting in the Oakland Music hall, 3075 Cottage Grove avenue. Mr. Fisher drew a line between "affirmative graft" and "negative inefficiency" and told inside details of the things he observed as counsel for the Merriam commission.

"I am for Charles E. Merriam because he stands for the progressive policy that the people want," said Mr. Fisher. "Success will give him the opportunity to put in practical effect the principles he believes. He will declare unrelenting war against graft and inefficiency of every form. The city of Chicago is not doing one-tenth the things that it ought to do or could do if its revenues were efficiently and honestly expended.

Called Champion of People.

"We are constantly hearing talk of raising more money for this and that, but Mr. Merriam will show the people how to make the present revenues go around. He has demonstrated what he can do by the results of the Merriam commission, which gave us the first comprehensive report of revenues and expenditures we ever had. He has stood for the rights of the people in every beneficial movement, and has not represented the interests.

"The question of public utilities must be settled during the incoming administration and Charles E. Merriam, who began at the bottom of the investigation, is the man fitted for the task. There is gas. We must have the right kind of gas at the right price. There is electric light also unsettled.

"Many people believe that the street car question was settled by the ordinance of 1907, but that is nonsense. The street car question never will be settled. The ordinance of 1907 simply drove the stakes—just started the solution of the transportation question.

"We have not all the promised through routes. The surface and elevated lines are working against each other, instead of together. Better transportation is out of the question until we have subways through the center of the city—and Mr. Merriam will see that subways are established."

Merriam Urges Bigger Chicago.

"Chicago in one generation," said Ald. Merriam, "has become one of the greatest cities of the world. It is destined to flourish, and bids fair to become the financial and political center of the United States.

"Our plans for the future must be broadly and wisely made. No petty or pettifogging spirit is big enough to build the bigger Chicago that is in sight. What we can do is shown by what we have done.

"A determined public sentiment can accomplish great things. It can make our government honest, efficient, and progressive, and can create a new Chicago, politically, whenever it is ready to act. I believe the honest people of this town are waking up and that we are going to get out of the rut and on a new track."

Members of the Merriam campaign committee were the guests of Chairman Charles R. Crane at a noon luncheon in the Grand Pacific hotel.

FIGHT SITE FOR SANITARIUM

Northwest Side Residents Don't Want Tuberculosis Institute.

SEE DANGER OF CONTAGION.

Ricard O'Sullivan Burke No Longer Street Stub.

A decision upon the proposed purchase of 160 acres of land in the Twenty-seventh ward as a site for the municipal tuberculosis sanitarium will be made by the council committee on finance on Monday.

A delegation of residents of the neighborhood of North Fortieth avenue, between Bryn Mawr and Peterson avenues, where the property lies, appeared yesterday and protested strongly against the location of the institution in their midst.

Fear Danger of Contagion.

They were led by Joseph Ringl, who complained of the danger of contagion that he urged would result from the presence of so many sufferers from the "white plague."

He was answered by President Harlow N. Higinbotham and Dr. Theodore D. Sache of the board of trustees of the sanitarium, who insisted the fears expressed were groundless and that the sanitarium would be an improvement to the neighborhood of which it might be proud.

Mr. Ringl had the support of Ald. Frank J. Wilson and Joseph F. Capp and presented a petition signed by 400 residents of the district.

No Longer Street Stub.

Ricard O'Sullivan Burke was pulled from "under the blanket" by Commissioner Mullaney at the evening session. Last year his salary was appropriated as for the maintenance of a stub end of a street, but the commissioner this year has insisted that all items show the exact purpose for which they are to be spent. He is included as an assistant engineer.

"Here's a new employé," said a member of the committee, as his eye caught the appropriation of $2,100. "This appropriation wasn't in last year's budget."

"He was there, but you couldn't see him," was Mullaney's reply.

When the committee completes its study of the bureau of streets appropriation, which it will take up this afternoon, it will have finished its first survey of the appropriation bill, and will have brought its total up to about $425,000 above the controller's estimate of the revenue for the year.

BARTZEN PAY BOOST HITS SNAG.

Finance Committee Does Not Meet as Result of County Board Deadlock.

The "salary grab" plan of "Rampaging Peter" Bartzen and some of the Democratic county commissioners, whereby it is proposed to raise the salary of the county board's president to $8,000 and the stipends of members to $5,000, struck an obstacle yesterday when voters began to express an opinion. The Republican members of the board, led by former President William Busse, opposed the hoist and they had the further support of Commissioner Charles Glennon and one or two others.

Because of the disagreement, a deadlock resulted and there was no joint meeting of the finance committee with other members of the board, as had been contemplated. Dr. George Sultan, it was said, was inclined to oppose a salary increase.

Secretary Shelby M. Singleton of the Citizen's association sought information regarding the plan, with a view to a public statement if the budget in preparation provides for salary increases.

RIGHT now there's a special opportunity for you in this twice-a-year sale that is unusually attractive.

Shoe-buying here is worth your while every day in the year, because there is always a wide margin between the value you get and the price you pay.

But in cleaning up all broken and discontinued lines of these fine shoes, we've made the margin of value over 30% wider; that means 30% less than regular prices; all your gain. It's a real shoe event for you worth celebrating by buying several pairs for future needs.

$3, $3.50, $4, $5 shoes

All seasonable goods; your choice

at $2.45

Leon's

Royal Blue Stores

Northwest Corner Madison and Clark
185 Clark 138 Dearborn 96 Madison
Southeast Corner Dearborn and Van Buren

NEW ORLEANS

The semi-tropical and romantic city of such charm as to have earned the appellation of the winter capital.

MARDI GRAS, FEB. 28, 1911

Best and quickest reached from Chicago by the double, daily, through, fast trains of the Illinois Central; their connection being such that New Orleans can be conveniently visited en route to

LOS ANGELES and SAN FRANCISCO

via the Southern, or only true winter route; en route to

MEXICO and TEXAS POINTS

and also en route to, in connection with direct steamship service,

PANAMA and CUBA

and to Central American ports, steamship connection being made at New Orleans by the

"PANAMA LIMITED"—FAST THROUGH TRAIN

from Chicago consisting of electric-lighted sleeping cars, and buffet-club and dining cars only, of the

ILLINOIS CENTRAL

Send for finely illustrated literature on Panama and Central America; for beautifully illustrated book entitled "New Orleans for the Tourist" and for Mardi Gras, California and Cuba literature. Tickets and further information at

I. C. City Ticket Office, 117 Adams St. Phone Central 6270
R. J. CARMICHAEL, District Passenger Agent

California

Is the Best Winter-time Playground

Mountains, sea and perpetual summer combine for your pleasure—surf bathing in December is as delightful as in June. On the

San Francisco Overland Limited

electric lighted, you enjoy every luxury that the finest hotel can offer—the famous Overland Limited dining car service. Runs via the

Union Pacific
Southern Pacific

Standard Route of the West
Electric Block Signals

For reservations and information call on or address

W. G. NEIMYER, General Agent
120 Jackson Boulevard, Chicago

(894)

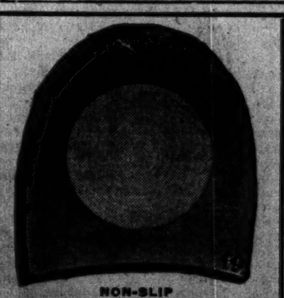

NON-SLIP
RUBBER HEELS 20c WHILE YOU WAIT
At any time—during lunch or after business hours. Shoes Repaired—Nailed Soles, 60c

"Slide Kelly, Slide!" | No Sliding or Slipping If You Wear Non-Slip Rubber Heels RUPPERT

Ruppert FAMOUS FREAK FOR SENSITIVE FEET

Van Buren and La Salle
129 Van Buren Street
McVicker's Theater Building
Madison St., Near State

The Number of TELEPHONES in Chicago To-Day
240532
Chicago Telephone Company
Telephone for a Telephone

See Our Exhibit at Electrical Show

MAGGI'S ESSENCE

DELICIOUS FLAVOR FOR HEALTHY AND SICK

INDISPENSABLE IN THE KITCHEN FOR GRAVIES, SOUPS, STEWS, BEEF TEA AND ROASTS

Packed in Bottles

The Most Extremely Palatable Essence in the World.

Sold by Grocers and Druggists Everywhere

JAMES P. SMITH & CO.
Sole Agents in the United States
NEW YORK, CHICAGO, PARIS, FRANCE

PESHAWAR C... STRANGE S...

World of Bedlam Fou... in Walls of Nativ... tion of Town...

MEN WEAR GAY CO...

Bazaars, Little Restau... Sideshows Intere... Foreigners.

BY GEORGE A. DORSEY, P...

PESHAWAR, India, Dec. 8. ... the city leads away from the ... In the forenoon it is dusty; in ... worse than the country roads ... noon of the last day of the co... sprinklers here. The city is ... a wall, pierced by gates manne... native troops. Inside, once ... justed your sight to piercin... dust, you are in a world of be... are narrow, packed, and nois... wildly noisy as the streets of a... city.

These frontiersmen carry ... straight. There is a dignity ... madans. Nearly all are dr... white, except the turbans, wh... blue, with a long end, with tra... of color at the end, streaming ... like a Chiman's queue; bagg... sers, often gorgeously colored ... hape richly colored better desc... red or blue, embroidered with ...

Nine out of ten of the thr... There are a few children, a fe... occasionally a woman, genera... from head to foot in a white ... poorer women, who make a r... at concealing their faces by d... tered sari across the lower pa...

Streets Narrow, No Sid...

No sidewalks; often the stre... pow that your tonga gets throu... sulky. Your driver shouts and ... Even then you are constantly ... some ponderous bullock cart ... wheels and massive frame tur... way. In spite of utter confu... loses his temper; it is a good m... well ordered, well behaved, se...

A bewildering panorama of cha... and occupations. Bazaars wh... wax cloth, gorgeous embroidere... Afghanistan, soft, subdued silk... aries from Bokhara, furs. Ne... workers, hundreds of small shop... the street, much of the work b... the street itself.

Gaudy Hats and Sho...

Just around the corner is the ... Long rows of little shops, each ... four men, cross legged on the flo... ering skull caps of every conce... with threads of silver and gold ... The Mohammedan loves gay foo... flat, toes turned up, and toes term... kind of rat tail which folds bac... the instep; of all colors and often ... embroidered.

Then there are the cooks, open ... pans, and the venders of sweet... in the street. Men squat on the ... little tray of edibles. Here and t... of fruit stands. They are alumi... the warm, hazy foreground, but ... array of fruit that you regret th... chef depends entirely for his ... England's tin cans.

Nose Rings Made While Y...

There are the silver workers, ... coal pot, blowpipe, little anvil, wa... mers, producing heaps of fan... while you wait—big silver coi... neck, crescent shaped, open a... massive chains for the neck, w... ankle bands and wrist bands; ... ears, toes, and fingers.

The throng in the streets is th... But there are many little sid... glers and Punch and Judy sh... beowed, dark skinned man run... with a stone between his teet... aloft, until it nearly disappears ... a smaller stone which comes do... and breaks on the stone betwe... Or, removing the stone, he thr... might and main a piece of su... falls horsplash in his big, ugly ... and watch him, and in a minu... has doubled in size, more inte... than in the performer. Every d... across the frontier, find their ... bazaars of Peshawar; to them ... a novelty.

ENDING OF LONDON QU... AIDS CORONATION

Demolition of Property W... Admiralty Arch Has Be... Upon—Work to Be Pushe...

LONDON, Jan. 20.—According ... Chronicle, the friction between ... don authorities which hindered ... tion of property hiding the ne... arch leading from the Mall in... square has been overcome, and ... ment will be completed in time ... nation procession to pass direc... ingham palace along the fine ne... into Trafalgar square. The ... also will complete one of Londo... chitectural features.

FORTY MINERS LOSE ... IN A COLLIERY IN...

Three Hundred and Sixty W... cape Fire, According to D... ceived at Berlin from Sos...

BERLIN, Jan. 20.—A dispat... wice, Russian Poland, says ... lost their lives in a fire in the Ca... near that place. Three hundr... others escaped.

NOTES FROM FOREIGN ...

BERLIN—The reichstag debated th... ing of the government's unear... tax bill and adopted an amendm... the German sovereign houses to ... government is strongly opposed to ... in German constitutionalism.

GUAYAQUIL, Ecuador—Ecuador h... send the dispute over the Peru-Ec... to The Hague court for arbitration ... the Ecuadorean secretary for forei... has rejected efforts toward mediati...

PARIS—French opinion is greatly ... Holland's proposal to fortify Fli... it interposes the move as indicativ... of the Netherlands to throw in h... Triple alliance in the event of an ... German conflict.

LONDON—The cabinet held its fir... the purpose of drafting the king's ... the throne and a program of legis... promises to be a historic session. ... The militant suffragets thickly d... street and attempted to knock ... Churchill's hat, but the police ... demonstrators.

PESHAWAR CITY'S STRANGE SIGHTS

World of Bedlam Found Within Walls of Native Portion of Town.

MEN WEAR GAY COSTUMES

Bazaars, Little Restaurants, and Sideshows Interest the Foreigners.

BY GEORGE A. DORSEY, PH. D., LL. D.

PESHAWAR, India, Dec. 8.—The road to the city leads away from the cantonment. In the forenoon it is dusty; in the afternoon worse than the country roads on the afternoon of the last day of the county fair. No sprinklers here. The city is surrounded by a wall, pierced by gates manned by sentries, native troops. Inside, once you have adjusted your sight to piercing the pall of dust, you are in a world of bedlam. Streets are narrow, packed, and noisy, but not as wildly noisy as the streets of a purely Hindu city.

These frontiersmen carry themselves straight. There is a dignity about Mohammedans. Nearly all are dressed in pure white, except the turbans, which are often blue, with a long end, with transverse bands of color at the end, streaming down the back like a Chiman's queue; baggy white trousers, often gorgeously colored jackets. Perhaps richly colored better describes them, of red or blue, embroidered with gold braid.

Nine out of ten of the throng are men. There are a few children, a few little girls, occasionally a woman, generally enveloped from head to foot in a white gown, a few poorer women, who make a futile attempt at concealing their faces by drawing a tattered sari across the lower part of the face.

Streets Narrow, No Sidewalks.

No sidewalks; often the street is no narrow that your tonga gets through with dimculty. Your driver shouts and rings his bell. Even then you are constantly halted while some ponderous bullock cart with solid wheels and massive frame turns out of the way. In spite of utter confusion no one loses his temper; it is a good natured crowd, well ordered, well behaved, self-respecting.

A bewildering panorama of changing scenes and occupations. Bazaars where they sell wax cloth, gorgeous embroidered things from Afghanistan, soft, subdued silken embroideries from Bokhara, furs. Next the metal workers, hundreds of small shops, all open on the street, much of the work being done in the street itself.

Gaudy Hats and Shoes.

Just around the corner is the hat section. Long rows of little shops, each with three or four men, cross legged on the floor, embroidering skull caps of every conceivable color, with threads of silver and gold and colors. The Mohammedan loves gay footwear. Toes flat, toes turned up, and toes terminating in a kind of rat tail which folds back high over the instep; of all colors and often beautifully embroidered.

Then there are the cooks, open air restaurants, and the venders of sweets. They live in the street. Men squat on the dirt behind a little tray of edibles. Here and there a group of fruit stands. They are clumsily arranged, the wares badly displayed, but what such an array of fruit that you regret that the hotel can't depends entirely for his supplies on Bedard's tin cans.

Nose Rings Made While You Wait.

There are the silver workers, with charcoal pot, blowpipe, little anvil, and rude hammers, producing heaps of barbaric jewelry while you wait—big silver collars for the neck, crescent shaped, open at the back; massive chains for the neck, with bangles; ankle bands and wrist bands; rings for the ears, toes, and fingers.

The throng in the streets is the real circus. But there are many little sideshows, jugglers and Punch and Judy shows. A low browed, dark skinned man runs after you with a stone between his teeth. He hurls aloft, until it nearly disappears from sight, a smaller stone which comes down kerplunk, and breaks on the stone between his teeth. Or, removing the stone, he throws up with might and main a piece of sugar cane. It falls kerplash in his big, ugly mouth. Stop and watch him, and in a minute the crowd has doubled in size, more interested in you than in the performer. Every day men from across the frontier, find their way into the bazaars of Peshawar; to them a foreigner is a novelty.

Granddaughter of Sculptor Story Married to British Naval Officer in Rome.

MRS. A. C. STEWART

The social event of the season in the Anglo-American colony in Rome was the marriage of Miss Gwendolyn Story, granddaughter of W. V. Story, the American sculptor, to Capt. A. C. Stewart of the British navy. Capt. Stewart is naval attaché of the British embassy at Rome.

MISS STORY HAS GAY WEDDING

British Captain Marries Granddaughter of U. S. Sculptor.

EVENT OF WEEK IN ROME.

Mayor Conducts Civil Ceremony; Diplomat Gives Bride Away.

[BY CABLE TO THE CHICAGO TRIBUNE.]

ROME, Jan. 20.—The marriage of Gwendolyn Story, granddaughter of the celebrated American sculptor, W. V. Story, to Capt. A. C. Stewart of the British navy, and new naval attaché of the British embassy here, was the social event this week in Roman society and the Anglo-American colony.

The civil ceremony was conducted by Mayor Nathan, who presented the couple with the traditional golden pen with which they signed the registry at the capital, the witnesses of the bride being Robert Gawsuay and the Marquis Perussi de Medici, and those of the bridegroom Counsellor Percy Windham and Percy Loraine, second secretary of the British embassy.

The religious ceremony was performed at the American church of St. Paul by the Rev. Walter Lawrie, late of Newport. The bride was given away by Sir Pennell Rodd, British ambassador, and the best man was Percy Loraine, while the bridemaids were Miss Vivian Story, Gladys Parish, daughter of Alfred Parish of New York, and the Misses Evelyn and Gloria Rodd, daughters of the British ambassador. The trainbearers were Masters Peter and Jaffy, sons of Sir Pennell Rodd.

At the civil ceremony the bride wore a costume of blue chiffon over pink chiffon, which was shrouded by a long coat trimmed with fur, while a big white hat with yellow brown feathers emphasized marvelously her dark beauty.

After this ceremony Lady Rodd gave a reception in honor of the couple at the British embassy at which practically all of the society people of Rome were present.

FRENCH SHIPS SAIL FOR U. S.

Cruisers on Way for Cruise in the Gulf of Mexico and Along the Atlantic Coast.

BREST, France, Jan. 20.—The French cruisers Gloire, Conde, and Amiral Aube, under command of Rear Admiral Dufaure de Lajarte, sailed today for a cruise in the Gulf of Mexico and along the eastern coast of the United States.

GERMAN SHIP IN DISTRESS.

Wireless to Cape Bolthead, England, Reports the Pisa in Trouble in Channel.

CAPE BOLTHEAD, England, Jan. 20.—A wireless dispatch received here tonight reports the German steamer Pisa, from Buenos Aires, is in distress in the channel. The nature of the trouble is not known.

ENDING OF LONDON QUARREL AIDS CORONATION FETES.

Demolition of Property Which Hides Admiralty Arch Has Been Agreed Upon—Work to Be Pushed.

LONDON, Jan. 20.—According to the Daily Chronicle, the friction between various London authorities which hindered the demolition of property hiding the new admiralty arch leading from the Mall into Trafalgar square has been overcome, and the improvement will be completed in time for the coronation procession to pass direct from Buckingham palace along the fine new Mall route into Trafalgar square. The improvement also will complete one of London's finest architectural features.

FORTY MINERS LOSE LIVES IN A COLLIERY IN POLAND.

Three Hundred and Sixty Workers Escape Fire, According to Dispatch Received at Berlin from Sosnowice.

BERLIN, Jan. 20.—A dispatch from Sosnowice, Russian Poland, says forty miners lost their lives in a fire in the Casimir colliery near that place. Three hundred and sixty others escaped.

NOTES FROM FOREIGN LANDS.

BERLIN.—The reichstag debated the second reading of the government's unearned increment tax bill and adopted an amendment subjecting the German sovereign houses to the tax. The government is strongly opposed to this innovation as German constitutionalism.

GUAYAQUIL, Ecuador.—Ecuador has declined to send the dispute over the Peru-Ecuador boundary to The Hague court for arbitration. José Peralta, the Ecuadorean secretary for foreign affairs has requested efforts toward mediation.

PARIS.—French opinion is greatly occupied with Holland's proposal to fortify Flushing, because it interprets the move as indicating the intention of the Netherlands to throw in her lot with the Triple alliance in the event of an Anglo-French-German conflict.

LONDON.—The cabinet held its first meeting for the purpose of drafting the king's speech from the throne and a program of legislation for what promises to be a historic session of parliament. The militant suffragists thickly dotted Downing street and attempted to knock off Winston Churchill's hat, but the police cleared away the demonstrators.

TEST MAY DOUBLE GUNS' DEADLINESS

British Battleship Starts Out to Make Important Trials at Sea.

SECRET OF METHOD KEPT.

Result May Revolutionize the Naval Construction of the Future.

[BY CABLE TO THE CHICAGO TRIBUNE.]

LONDON, Jan. 21, 2 a. m.—The Telegraph prints a report on the development of naval gunnery, which may double the present rate of hitting of the newest large armored ships. The new battleship Neptune will leave Spithead on Saturday to make a series of important gunnery trials in the Mediterranean.

The principal gunnery experts, including Vice Admiral Sir Percy Scott, inspector of target practice, will be on board to watch the trials. The officials refuse all information regarding the experiments, which, according to the Telegraph, are expected to lead to a revolution in gunnery.

The nature of the reported development is not indicated more clearly than the suggestion that it is due to notable changes in construction compared with the original dreadnoughts, principally in reference to the disposition of the guns.

The Neptune is the first vessel to have wing barbettes arranged in echelon, enabling two twelve inch guns in each of five barbettes to be trained on either beam.

Moreover, the aft barbettes are so designed that the guns of the inner one can be fired over the other. On the result of the experiments depends the future construction of battleships.

RE-ENACT DEADLY ATTACK UNDER WINDOWS OF PALACE.

Havana Court Witnesses Dramatic Spectacle to Get Light on the Attempted Assassination of Guerra.

HAVANA, Jan. 20.—A dramatic spectacle was given tonight directly beneath the window of the private apartments of the president's palace, when, by direction of Judge Miyeres, who is conducting an investigation of the attempted assassination of Maj. Gen. Pino Guerra, a reenactment of the crime was made for the information of the court.

The same ambulance that was used when Gen. Guerra was shot started from the palace door, halting directly on the spot between the palace and the senate where the shooting began.

Gen. Gderra, limping painfully, entered the vehicle with the judge and counsel and repeated his testimony of the affair. The positions of his three alleged assailants were occupied by court officers.

The lights in the vicinity had been extinguished, as was the case on the night of the shooting.

The experiment showed that Gen. Guerra probably may have been able to identify his assailants. Tomorrow he will endeavor to identify Capt. Ramon Cordover of the rural guard, who has been arrested, charged with the shooting.

BOOM IN BRITISH SHIPPING.

Removal of Restrictions on Importations of Frozen Meat Increases Business.

LONDON, Jan. 21.—The Daily Chronicle points out the boom in the shipping business that has resulted from the removal of restrictions recently on the importation of frozen meat by Austria, Portugal, and Italy. Contracts for many large refrigerator steamers recently have been placed to meet the rapidly growing trade, the paper adds, and a new service will be begun in February between Southampton and Buenos Aires. Altogether, according to the Chronicle, 214 such steamers have been engaged and 25 others are in course of construction.

NEW TORPEDO BOAT IS MISSING.

Swedish Vessel Leaves on Its Trial Trip and All Trace Has Been Lost.

KARLSKRONA, Sweden, Jan. 20.—The newly built torpedo boat Vesta, which left here today on a trial trip, is missing. Various ships are making searches for the vessel, but their efforts have been unsuccessful.

Belasco's Daughter Engaged to Actor.

MISS AUGUSTA BELASCO

Miss Augusta Belasco, daughter of David Belasco, is soon to be married to William De Milne Elliott, an actor. Mr. Elliott played the part of the young lawyer in "Madame X."

SAYS PRINCE SHOULD AVOID US

Berlin Newspaper Comments on Itinerary of Future Ruler.

WOULD HAVE NO 'SIDE SHOW.'

Outbreak of Plague in China May Turn Royalty Toward Pacific.

[BY CABLE TO THE CHICAGO TRIBUNE.]

BERLIN, Jan. 20.—The Post, apparently on official authority, announces tonight that it will probably be impossible for the crown prince to return from the far east by way of Russia and the Transsiberian railway as was intended, because of the outbreak of the deadly plague epidemic in northern China.

The Post urges that his imperial highness should therefore come home by way of the Pacific and South America. It says the United States should under all circumstances be avoided because the crown prince would only be exploited there as "a sideshow sensation to be viewed by the multitude, either with or without an entrance fee."

The Post thinks that the future war lord might, for the sake of military instructiveness pay "courtesy calls" at Hawaii and the Panama canal, but the chief advantage would be derived if he were to visit the great industrial republics of South America, "which are the parts of the world in which we have the greatest interest."

KAISER MUST PAY NEW TAX.

Among Twenty-three Reigning Sovereigns Refused Exemption by German Reichstag.

[BY CABLE TO THE CHICAGO TRIBUNE.]

BERLIN, Jan. 20.—The reichstag has refused to grant the kaiser and twenty-two other ruling sovereigns in Germany exemption from the new tax on the unearned increment from land. The Conservatives moved for the exemption and the Centrists and some others supported the motion, but the house, by a considerable majority, turned down the proposal.

DECIDE ON BASIS FOR RECIPROCITY

Canadian and United States Commissions Agree on General Terms.

NO TREATY IS NEEDED.

Taft Can Ask Congress to Change the Tariff Schedules Involved.

Washington, D. C., Jan. 21.—An agreement has been reached, so far as the executive branches of the governments of the United States and Canada are concerned, that will result in a substantial reduction of customs duties on a number of products of the two countries.

The commissioners met at the state department today for the purpose of making a careful comparison of the various schedules involved in the arrangement, to make sure that no error had crept in and that nothing remained likely to be subject to conflicting constructions in the future.

Conceal the Products Affected.

Acting in accordance with the announcement contained in the statement given to the press when the commissioners first met, the individual commissioners felt themselves bound to refrain from giving any information as to the products affected by their negotiations. That information will be withheld until the conferences have ended.

When the conferences close the president will take the necessary steps to bring the matter to the attention of congress. While the usual course in such cases is to submit a draft treaty to the senate for its approval and accompany this by a project for legislation to make the necessary changes in the tariff schedules, it is possible that there will be a change in this case.

Britain Need Not Act.

No good reason is seen why all purposes will not be served by the passage of a simple joint resolution by both senate and house, making the tariff schedules correspond to the rate proposed by the commissioners so far as they relate to Canadian products only.

It is presumed that the Canadian legislature can deal with the subject in the same way, in which case there would be no occasion for the intervention of the imperial authorities, or for a treaty of any kind.

SURVIVORS OF SHIPWRECK CASTAWAYS UPON ISLAND.

Vessel Burns, but Crew Reaches Land After a Hard Struggle and Rescue Comes Later.

ALBANY, West Australia, Jan. 20.—Three of the crew of the British freight steamer Parisiana were lost when the vessel was burned at sea. The survivors arrived here yesterday on the steamer British Transport, which picked them up on St. Paul island, to which they had escaped in their own boats.

The Parisiana, a vessel of 3,064 tons, sailed from New York on Oct. 29 for Melbourne. It carried a cargo of merchandise, but no passengers. Fire was discovered in the hold on Dec. 13. For four days the crew fought the flames but the job was too much for them and on Dec. 17 when the vessel had approached St. Paul island, the men took to their small boats. The ship's papers were lost.

The sea was running high and the air bitterly cold when the little boats set out. The men suffered intensely. Three men died as a result of the cold. A landing was made and soon afterwards the men discovered the stone house on the north side of the crater which was built in 1893 and filled with provisions by the crew of the French vessel of war Eure.

DEATHS.

[For other death notices see page 16.]

FURIES—Jan. 20, 8:15 p. m., at her residence in Wheaton, Ill., Mrs. Charlotte I. Furies, widow of the late John Furies, former resident at 19 Pine st., Chicago, aged 67 years. Funeral at home, Monday, Jan. 23, 10:30 a. m. Interment at Rosehill.

GREEN—Margaret J. Green, age 80, mother of Richard and Ethel, at her residence, 713 Oakwood-blvd., Jan. 20, 1911. Funeral Notice later. Des Moines, Cedar Rapids, and Ida Grove (Ia.) papers please copy.

INSIDE HISTORY

Some Self-Explanatory Letters

Battle Creek, Mich., Jan'y 7, 1911.

Dr. E. H. Pratt,
Suite 1202, 100 State St.
Chicago, Illinois.

My Dear Doctor:

"Owing to some disagreement with — magazine several years ago they have become quite vituperative, and of late have publicly charged me with falsehoods in my statements that we have genuine testimonial letters.

"It has been our rule to refrain from publishing the names either of laymen or physicians who have written to us in a complimentary way, and we have declined to accede to the demand of attorneys that we turn these letters over to them.

"I am asking a few men whom I deem to be friends to permit me to reproduce some of their letters over their signatures in order to refute the falsehoods.

"We have hundreds of letters from physicians, but I esteem the one that you wrote to me in 1906 among the very best, particularly in view of the fact that it recognizes the work I have been trying to do partly through the little book, 'The Road to Wellville.'

"I do not sell or attempt to sell the higher thought which is more important than the kind of food, but I have taken considerable pains to extend to humanity such facts as may have come to me on this subject.

"In order that your mind may be refreshed I am herewith enclosing a copy of your good letter, also a copy of the little book, and if you will give me the privilege of printing this over your signature I will accompany the printing with an explanation as to why you permitted its use in publication in order to refute falsehoods, and under that method of treatment I feel, so far as I know, there would be no breach of the code of ethics.

"I trust this winter weather is finding you well, contented and enjoying the fruits that are yours by right."

With all best wishes, I am,
Yours very truly,
C. W. Post

Dr. Pratt, who is one of the most prominent and skillful surgeons in America, very kindly granted our request in the cause of truth and justice.

Chicago, Aug. 31, 1908.

Mr. C. W. Post,
Battle Creek, Mich.

My Dear Sir:—

"I write to express my personal appreciation of one of your business methods, that of accompanying each package of your Grape-Nuts production with that little booklet, 'The Road to Wellville.' A more appropriate, clear headed and effective presentation of health-giving auto-suggestions could scarcely be penned.

"Grape-Nuts is a good food in itself, but the food contained in this little article is still better stuff. I commend the practice because I know that the greed and strenuousness, the consequent graft and other types of thievery and malicious mischief generally can never be cured by legislative action.

"The only hope for the betterment of the race rests in individual soul culture.

"In taking a step in this direction, your process has been so original and unique that it must set a pace for other concerns until finally the whole country gets flavored with genuine, practical Christianity.

"I shall do all that lies in my power to aid in the appreciation of Grape-Nuts, not so much for the sake of the food itself as for the accompanying suggestions.

"Visiting Battle Creek the other day with a friend, Dr. Kelly of Evanston, Illinois, while I was consulting with Mr. Gregory, my friend visited your factories and came away greatly amazed, not only at the luxurious furnishings of the offices generally and the general equipment of the place, but with the sweet spirit of courtesy and kindness that seemed to fill the air with a spiritual ozone that was good to breathe.

"The principles expressed in the little booklet, 'The Road to Wellville,' I well know are practical and they work in business of all kinds, including sanitariums, as will be fairly tested before time is done.

"I know you will not regard this letter of appreciation as an intruding one. It is simply the salutation of good fellowship to you from a man who, although he has never seen you, feels drawn to you by the kinship of thought.

"The only thing that makes a man live forever in the hearts of his countrymen and his race is the good that he does. Your position in this respect is an enviable one and I wish to extend my congratulations."

Yours respectfully,
E. H. PRATT.

A Special Announcement to Men

We find ourselves after inventory overstocked on certain sizes of men's

Cross Gloves

which we offer for immediate clearance at the special price of

$1.10 Per Pair

The gloves are our regular $1.50 and $1.75 quality and those which we are now offering at the above special price are in only the following sizes:

7¾—8—8¼

This affords a splendid opportunity to supply your present and future requirements if you can use any of the above sizes. This special price is for one week only or until our surplus stock is exhausted.

W. K. Cowan & Company
Five Floors at
The Fine Arts Building
203 to 207 Michigan Ave.

The Number of TELEPHONES in Chicago To-Day
240532
Chicago Telephone Company
Telephone for a Telephone
MAIN 3-4

See Our Exhibit at Electrical Show

The Revolution
in baking methods which gave the world Uneeda Biscuit also resulted in a
Revelation
in soda cracker quality. You realize this the moment you open the royal purple package and find soda crackers so tempting and good that they cannot be resisted.
5¢ a Package (Never sold in bulk)
Uneeda Biscuit
NATIONAL BISCUIT COMPANY

J. N. Matthews & Co.
Outfitters to Women
48 Madison Street
Between State and Wabash
JANUARY CLEARANCE
—OF—
STREET COATS
These are all Coats for street use—Coats of mixed patterns and color combinations—call them tweed mixtures, if you will—some are plain, some trimmed.
ALL
MIXTURE COATS
In Two Lots
$12.50 and $20.00
These are regular season values up to $50.
We have Suits and Dresses, too, that are being closed out, but
This Is Our Saturday Special
Come and bring your friends.
$45 Steamer or Auto Cos $20
A day to be grateful for.

MYSTERY CLOUDS DEATH OF MORTON

Lawyer He Is Said to Have Gone to See at Hotel Denies Knowing Him.

GETS NEWS IN CHICAGO.

Plans Are Made for Funeral of Head of the Equitable Life Today.

New York, Jan. 20.—[Special.]—An element of mystery today entered into the circumstances surrounding the death of Paul Morton, president of the Equitable Life Assurance society, in the Hotel Seymour last night. Why Mr. Morton should have gone to the hotel where he was stricken is a question which is puzzling his former associates.

According to the official reports, Mr. Morton went to the hotel to keep a business engagement with Attorney Paul L. Kiernan. The latter, according to a dispatch from Chicago today, where he went on a flying trip, declared he did not know Mr. Morton and had no engagement with him.

It was to a room recently vacated by Mr. Kiernan and his wife that Mr. Morton was carried after he was found unconscious in the corridor. The Kiernans had been transferred to another suite on the eighth floor at 3 o'clock on Thursday afternoon.

Contradictory Stories Told.

Despite Mr. Kiernan's denial that he knew Mr. Morton, J. M. Boleler, one of his partners here, told the reporters that the two men were friends.

Mrs. Kiernan said that she was quite sure her husband had no appointment with Mr. Morton. When she was asked if he knew Mr. Morton she replied:

"If he knew Mr. Morton at all it was purely in a business way. I know nothing about the case. Whatever there is to be said will have to come from my husband when he returns from Chicago."

It was learned at the Equitable that Mr. Morton's life was insured for about $500,000. Less than $200,000 of this was in policies issued by the Equitable. An intimate friend said Mr. Morton left a fortune amounting to $1,300,000.

The mysterious feature was discussed today when Mr. Morton's fellow directors of the Equitable Life, the Equitable Trust company, and the Mercantile Trust company met and adopted resolutions praising the life of the Equitable chief and deploring his death.

"Masterly Ability" Is Praised.

"The masterly ability and unflagging diligence exhibited by him," said the directors of the Equitable Life society, "in directing the affairs of the society during the last five years form an imperishable monument to his character, wisdom, and care. In the death of Mr. Morton the officers and agents have lost an associate and friend in whom they had the most sincere respect and admiration, and the policy holders have lost a stanch leader in whom they had the utmost confidence."

The directors of the Mercantile Trust declared that "Mr. Morton brought to the responsible position which he has filled in New York for the last five years, an equipment of intellectual strength, moral courage, and wide experience which few men have possessed. The son of a distinguished father, who devoted the larger part of an active life to the upbuilding of the west, Paul Morton undertook in his way the continuation of his father's work. Mr. Cleveland often referred to Mr. Morton as more than any other one man responsible for the inception and organization of this body. By consistent advice, constant loyalty, and untiring energy, he contributed greatly to the success of its work. He has been its leading spirit."

Plans for Funeral Today.

Funeral services will be held tomorrow afternoon from St. Thomas' Protestant Episcopal church. The burial will be in Woodlawn cemetery here. The honorary pallbearers will be Thomas F. Ryan, Theodore P. Shonts, E. J. Berwind, J. F. Harris, Thomas Spratt, E. B. Thomas, F. S. Witherbee, James McMahon, and S. H. Zehnder.

Messages of condolence poured in on the family during the day from notable personages all over the country whom the late railroad man and financier numbered among his extensive personal acquaintance.

It was reported in financial circles today that the selection of a successor to Mr. Morton as president of the Equitable Life Assurance society would lie among George W. Perkins, Gage E. Tarbell, and William A. Day.

KIERNAN ADDS TO MYSTERY.

Attorney Paul L. Kiernan, with whom Mr. Morton was said to have had the fateful appointment at the Hotel Seymour in New York, was in Chicago on business yesterday. He said he did not know Mr. Morton and his first information with reference to the latter's sudden death was gained from newspapers here. Mr. Kiernan left New York at 4 o'clock Thursday afternoon, hours before Mr. Morton's death is said to have occurred.

Mr. Kiernan is president of the National Trade Mark Protective association and his representatives here are the members of the law firm of Sheriff, Dent, Dobyns & Freeman. He had a business conference at the Chicago club during the day and left in the afternoon to return to New York.

OBITUARY.

JOHN WOODS, formerly postmaster and once owner of the Joliet Republican, died of apoplexy at Joliet yesterday. Mr. Woods was born Dec. 11, 1836, at Mercer county, Pa. He came west in 1842 and located in Pike county with his parents. Later he lived in Galesburg. In 1879 he went to Joliet and became owner of the Republican. In 1885 he was made postmaster, but of late years was in the insurance business.

HOWARD HENRY WILLSON died Thursday at the Henrotin hospital from an abcess on the brain. He was an old resident of Chicago. He was born in Bluevale, Ontario, Feb. 13, 1861, and came to Chicago with his parents in 1867. For the last ten years he has been head of the H. H. Willson company, 327 Dearborn street. A widow, four sons and a daughter survive. The funeral will be held from the late residence, 230 Lakeside place, tomorrow.

ERNEST H. GALITZ, an Evanston merchant, died yesterday in the Evanston hospital of appendicitis. Mr. Galitz was born in Evanston forty years ago. For years he was with Galitz Bros., wholesale and retail grocery. He is survived by a widow and three children. The funeral will be held tomorrow afternoon at the German Evangelical Reformed church.

JOSIAH T. WRIGHT, who for many years was engaged in the manufacture of leather and soap in Janesville, Wis., died yesterday after being overcome by coal gas, which he inhaled. He was 81 years old.

Lewis Talks on Government.

Col. James Hamilton Lewis will speak today at the luncheon of the Irish Fellowship club. His talk on "A Chapter in National Government." Hugh E. Keough will tell a few stories and recite some original poems.

BURROWS REVEALS LORIMER'S MOTIVE

(Continued from first page.)

the senate before the present debate closes. It will be impossible for the senators to put him through any kind of a searching cross examination. Paragraph 2 of rule XIX. says:

"No senator in debate shall, directly or indirectly, by any form of words, impute to another senator or to other senators any conduct or motive unworthy or unbecoming a senator."

Rule Bars Close Questioning.

Even if Mr. Lorimer invites questions, the above rule will prevent such an examination as could have been made had he gone on the witness stand.

But since Mr. Burrows used Mr. Lorimer's speech it is worth while to call attention to answers to his statements which are found in the testimony.

Referring to Lee O'Neil Browne, Mr. Lorimer said he is, "all in all, a strong, high minded, God fearing, honorable man"; and, recalling a chat with him, said Browne told him he believed the Bible "from cover to cover."

There are statements of friends of Mr. Browne in the testimony which do not bear out this high character.

In his speech Mr. Lorimer further said:

"I became intimate with him (Browne) several years ago during the session of the legislature."

Browne's Own Testimony.

Mr. Browne testified:

Q.—Mr. Browne, I believe you stated yesterday that your acquaintance with Mr. Lorimer was a passing acquaintance up to the termination of the first third of the session of the Forty-sixth general assembly. Is that correct? A.—I think that is accurately stated.

Q.—That is the fact, is it? A.—I think so.

Q.—And the first third of the session of the Forty-sixth general assembly terminated about in March, 1909, did it, or February, 1909? A.—Yes, along in there.

Q.—Mr. Browne, if Mr. Lorimer in his speech, which is part of the record in this case, says that "I became very intimate with him," referring to you, "several years ago, during the session of the legislature," was that statement correct or incorrect? A.—Well, now, from my standpoint, no. It may be entirely correct from the standpoint of Senator Lorimer. Up to the time of our acquaintance in 1909, I looked upon Senator Lorimer as moving in a different sphere than myself, a good deal higher plane. I did not class myself as an equal with him politically, and I looked to him in a measure from afar. I was not intimately acquainted with him. I knew him. I had a speaking acquaintance with him, but I was not on such terms with him that I could go to him and say "Senator, so and so," or "thus and so"; it was a mere speaking acquaintance.

White's "Most Cruel Blow."

Mr. Lorimer said the "most cruel blow" in White's confession was the one "aimed at the good name" of Charles S. Luke. Senators Beveridge, Owen, Crawford, and Borah hold that Luke was bribed to vote for Mr. Lorimer.

Mr. Lorimer declared "Link and Beckemeyer did not confess they had been bribed to vote for me." Senators Beveridge, Owen, Crawford, and Borah hold their votes tainted by reason of bribery.

Mr. Lorimer asserted "not one dollar was paid to a single member of the general assembly for his vote for me." Senators Beveridge, Owen, Crawford, and Borah take direct issue with him.

Mr. Lorimer used these expressions in connection with his election:

"Many people are of the opinion that I, through my own effort, worked out a great feat; that the accomplishment was wonderful; that I must be a sort of political wizard, and that I waved a wand over the general assembly until I had hypnotized it, and then elected myself to the senate."

These words are peculiarly interesting in view of the facts brought out by the investigation.

LORIMER EAGER TO SPEAK.

The Chicago Daily News published the following yesterday from its staff correspondent in Washington:

"It is believed that Senator Lorimer himself is anxious to make the last speech in the debate over his right to his seat in the senate. This is wholly contrary not only to the general rules of debate in the house and senate but, it is said, to the precedents of the senate. There is said to be a rule of the senate relating to election bribery cases which, if invoked by any senator at this time, would prevent Mr. Lorimer from making any reply. This precedent requires that a senator resting under such charges shall make an opening speech in the senate and then retire, leaving the senate free to reach a conclusion unhampered.

"There is one precedent to the contrary which relates solely to the proposed expulsion of a senator charged with sedition. Jesse D. Bright, a senator charged with treasonable utterances during the civil war, remained in his seat during the debate on the resolution to expel and combated each speaker in favor of its passage. There has been no disposition to break this rule against Mr. Lorimer, but it can be done at any time if the senate sees fit.

Rule Sufficient to Bar Lorimer.

"The rule which is said to apply to Mr. Lorimer's case and to be sufficient to bar him from the senate during the consideration of his case appears in Jefferson's manual, which governs the deliberations of the senate in the absence of any specific rule to the contrary. This says:

"No member may be present when a bill or any business concerning himself is debating; nor is any member to speak to the merits of it until he withdraws. The rule is that if a charge against a member arise out of a report of a committee or examination of witnesses in the house, as the member knows from that to what point he is to direct his exculpation, he may be heard on those points before any question is moved against it. He is then to be heard and withdraw before any question is moved. But if the question itself is the charge, as for breach of order or matter arising in a debate, then the charge must be state [that is, the question must be moved], himself heard and then to withdraw.

Where the private interests of a member are concerned in a bill or question, he is to withdraw. And when an interest has appeared his voice has been disallowed, even after a division. In a case so contrary, not only to the laws of decency, but to the fundamental principles of the social compact, which denies to any man to be a judge of his own case, it is for the honor of the house that this rule of immemorial observance should be strictly adhered to.

Shown About in the Senate.

"This rule is being shown about the senate by a senator counted favorable to Mr. Lorimer, but who opposes his presence in the senate chamber.

"Mr. Lorimer, when his attention was called unofficially to the rule, said he had never heard of it before, and asked for a reference to it."

MEYER ISSUES GENERAL ORDER REGARDING SIMS' REPRIMAND.

Naval Service Informed Officially of Censure of Commander for "Every Drop of Blood" Speech.

Washington, D. C., Jan. 20.—The general order issued to the naval service of the United States by Secretary Meyer, reprimanding, in accordance with instructions of the president, Commander W. S. Sims of the battleship Minnesota for his "every drop of blood" speech delivered in London on Dec. 2, was made public today.

After quoting the letter recently addressed to Secretary Meyer by the president, who stated that Commander Sims' act was censurable, and directed that he be publicly reprimanded, Secretary Meyer added these words in the general order:

"A public reprimand is hereby administered to Commander W. S. Sims, United States navy, and will be entered upon his official record. The gravamen of the offense is so clearly set forth in the above quoted communication from the president that no additional remarks appear necessary to indicate to the naval service the lack of tact and knowledge of the plain duty of an officer of the navy exhibited by Commander Sims upon the occasion mentioned and to prevent the repetition of such a regrettable occurrence."

CONTESTS FOR U. S. SENATOR.

ALBANY, N. Y.—The third joint ballot for United States senator showed practically no change. William F. Sheehan did not gain a vote. The result of today's balloting was: Sheehan, 60; Shepard, 11; Kernan, 4; Parker, 3; Herrick, 3; Gerard, 2; Glynn, 2; Littleton, 2; Rosendale, 1; O'Brien, 1; Depew, Republican, 82.

DES MOINES, Ia.—An ineffectual attempt by the state senate to omit the joint ballot on the Dolliver senatorial succession tomorrow and Representative Stipes' vote for W. P. Hepburn for senator served to break the monotony of the legislative deadlock. The vote changed a trifle but without significance.

NASHVILLE, TENN.—The tenth ballot for United States senator has left political leaders more at sea probably than they have been since the assembly convened. McMillin could get no more than 86 votes, although yesterday he received 62, and Enloe's poll remained the same, 63. K. D. McKellar of Memphis received 8 votes.

DENVER, Colo.—Twenty-one members of the Democratic majority of the Colorado assembly signed an agreement to prevent the election of a United States senator until the platform pledges of the Democratic party have been enacted into law.

HELENA, MONT.—T. J. Walsh [Dem.] gained another vote in the Montana senatorial race, while Carter [Rep.] lost 4. The vote: Walsh [Dem.], 85; Carter [Rep.], 20; Conrad [Dem.], 15; scattering, 15; necessary to choice, 51.

DIRECT VOTE PLAN FACES ONE PERIL

Sutherland Amendment May Defeat Whole Scheme for Election Reform.

RAYNER MAKES A PLEA.

People Should Have Right to Name Senators, Says the Maryland Man.

Washington, D. C., Jan. 20.—The resolution looking to the election of United States senators by direct vote of the people today became the subject of general debate in the senate. The debate served to indicate the chief danger threatening the plan.

Senator Rayner was the chief speaker, but the discussion was participated in by Senators Bacon, Borah, Sutherland, and others. The debate grew out of the Maryland senator's assault upon the Sutherland amendment giving congress such power to control the time and manner of holding senatorial elections as now is possessed by it in the election of members of the house of representatives.

The amendment is giving the friends of the resolution their principal concern. It appeals to many of the Republican senators but not to the Democrats. The apprehension is that it may be voted into the resolution and in that event it is probable that the provision as a whole would be defeated. A majority vote would be sufficient to adopt the amendment, while two-thirds would be necessary to insure the success of the resolution as a whole.

Power Invoked When Needed.

Both Senators Rayner and Bacon charged that the Sutherland provision would authorize the use of federal agents at all the polls, and while Mr. Sutherland admitted that the exercise of such authority would be possible he contended it would be invoked only in case of abuses.

Mr. Sutherland was pressed to say whether he would vote for the resolution without his amendment. Replying in the affirmative, he attempted to turn the tables by asking Mr. Rayner whether he would vote for the provision if the Sutherland amendment should be accepted. The Maryland senator refused to commit himself.

Mr. Sutherland said it was marvelous how the Maryland senator could be "so thoroughly right on the main proposition and so utterly wrong on the incidentals." He did not consider it desirable to deprive congress of a function it exercised in the case of election of representatives while it exercises it in the other. He argued there should be uniformity—senators and members both being subjected to the same control.

Rayner Urges People's Rights.

Mr. Rayner said he would vote for the resolution, in obedience to the demand of the people, even if he were not favorable to the proposition himself. He said he would advocate it with all his strength before the people of his state.

"While," he said, "I am opposed to amending the constitution, except when the public sentiment of the country demands it, this great reform, in my opinion, must no longer be thwarted or impeded.

"The provision that no state shall be deprived of its equal suffrage in the senate cannot be amended without the consent of the state. The equality of representation was made unamendable because, with jealous vigilance, the men who framed the constitution intended to protect the sovereign rights of sovereign states, and therefore they planted this clause in the body of the instrument indelible, perhaps, to all eternity."

THE DAY IN CONGRESS.

THE SENATE.

Senator Rayner made the principal speech in the senate opposing the amendment offered by Mr. Sutherland to the resolution calling for direct election of senators. The amendment provides for congressional control of the machinery of such elections. An extended speech in opposition to the ocean mail bounty bill was made by Senator Burton, who was interrupted by Senator Gallinger, a warm advocate. Senator Cummins also opposed the measure.

THE HOUSE.

In the house the postoffice appropriation bill was under consideration throughout the day.

Walks Thirteen Flights, Dies.

Overexertion in walking up thirteen flights of stairs in the new Hotel Sherman yesterday is thought to have caused the death of George Parker, an electrician.

"I KNOW SOCIETY

I was born in it and have lived my life in it. I *know* the facts that muck-raking satirists vaguely guess, or gather from the gossips of the stable and kitchen. The miserable excesses of society are an open book. I can not blind my eyes, or deafen my ears, or close my nostrils and forget them."

Frederick Townsend Martin

the man who makes these statements in the February Everybody's Magazine, is an American citizen of the world, the host of royalty, peerage and aristocracy. He takes you with him into the homes of the fabulously rich. You climb with him their marble staircases, you enter their tapestry-hung ball-rooms, you eat from their gold plate. You enter, with one who has the entrée, into the Kingdom of Society.

The Idle Rich

YOU see, inside the doors, the foolishness of the idle rich—the fifty-dollar dog with the fifteen-thousand-dollar collar, the ten-thousand-dollar bed, the dinner served on horseback, the cigarettes rolled in hundred-dollar bills—but you see something far more important. You see "The Passing of the Idle Rich."

This is the first time that a rich society man has told rich society and all the rest of the world what he thinks of rich folks who have no definite work in the world.

We are glad to publish the story because, while it severely criticises some rich folks, it clearly indicates that many rich folks are not happy in their circumstances and are setting about to change them.

It is a great story to read, and to ponder over. The first article is in the big February number of

Everybody's Magazine

The February Number At All News-stands.

15 Cents a Copy——$1.50 a Year
The Ridgway Company—New York

There's One Thing in

Uneeda Biscuit

that other soda crackers lack and that is

National-Biscuit-Goodness

5¢

In Moisture Proof Packages

(Never sold in bulk)

NATIONAL BISCUIT COMPANY

OLD UNDEROOF WHISKEY

A faultless stimulant and a great tonic—everlasting merit built its fame.

Write us if OLD UNDEROOF is not on sale in your city

CHAS. DENNERT & CO. CHICAGO

The Number of TELEPHONES in Chicago To-Day

240532

Chicago Telephone Company

Telephone for a Telephone

See Our Exhibit at Electrical Show

LET THE OTHER ADVERTISER TAKE ALL THE CHANCES. PUT YOUR AD IN THE TRIBUNE

CHURCH BLAMED; IS ALSO PRAISED

Its Concern in Politics Is Discussed by Raymond Robins and Dr. J. A. Davis.

APPEAL BY JANE ADDAMS.

Conference of Congregational Brotherhood on Labor and Social Service.

The mission of ministers of the gospel, laymen, and church organizations in helping solve the practical industrial and social problems of the day was discussed yesterday afternoon at the labor and social service conference of the Congregational Brotherhood of America, held in the chapel of the Chicago Theological seminary.

The discussions, led by Prof. Graham Taylor, Miss Jane Addams, Raymond Robins, the Rev. Owen R. Lovejoy of New York City, T. K. Webster, president of the Webster Manufacturing company; Dr. O. S. Davis, president of the Chicago Theological seminary, and the Rev. Henry A. Atkinson, precipitated a clash between Mr. Robins and Dr. J. A. Davis, editor of the Advance, a Congregational church magazine.

In his address on "Political Responsibility" Mr. Robins said:

"It is a lamentable fact that of late years worship has become perfunctory, and the cold storage religion of today does not concern itself with political problems. Nor can it be said that the present day church wields any power in practical politics.

Hints Pastors Are Muzzled.

"We either have grown too rich or too respectable within church circles to take interest in politics. If a lone minister in some of the fashionable churches has the courage to voice from the pulpit a protest against political bribery and corruption, some pewholder, more powerful in the congregation than he, quickly shows the preacher that he had better not get too gay. The minister is advised to get back where he belongs, to preach old fashioned theology and leave the ballot box alone.

"The church does not realize its own power and the influence it could wield for good in working for decency in politics and honesty at the polls. Why, if some voter were to tell the bosses and politicians of this city that the church made certain demands and had indorsed certain men and measures, the crooks simply would give him the merry ha! ha!"

Sharp Retort by Editor.

Dr. Adams was on his feet the moment Mr. Robins sat down.

"How about the last election?" he asked. "The religious people of America revolted against conditions and swept the crooks out of office." Dr. Adams did not mention Illinois.

"Every town that has ousted the saloons did so because of the political power of churches. To say the churches have no political power is to knock and kick the church. It is an outrageous falsehood to make such a charge. Of all the false things which are said and done today the kicking at the church because it does not mingle in politics is the most false."

Mr. Webster came to the defense of Mr. Robins, saying he had always considered that Mr. Robins knew what he was talking about. Mr. Webster also suggested that it was a good idea to look into corners for dirt, then clean the corners.

Class Inequality Is Deplored.

"Any church organization such as the Congregational Brotherhood of America, which works for the amelioration or permanent healing of the wrongs of society, will attract a great number of young men and women," said Miss Addams in speaking on the subject of "Community Interests." "Tolstoi, on his death bed, when told what famous physicians were at his bedside, said: 'One old man had four physicians, and all the peasants around here are dying without any doctor.' This was his dying protest against the inequality all around him. The church lays itself open to severe criticism when it forgets this social and class inequality.

"I believe the youth of today has enough of that divine discontent, which in the past characterized youth, to be drawn to the social service of churches. It will give them a chance to offer a sacrifice for humanity, and a second church may spring up within your church, while the youngsters will go out and help their fellow beings."

Dishonesty in Low Wages.

T. K. Webster said employers should be made to realize that commercial honesty included responsibility to employés and living wages.

"The first demand made on a corporation is that it pay its stockholders dividends, else it must stop doing business," he said. "But it cannot pay dividends by making society pay the living expenses of its employés. When Ernest Poole investigated conditions in the stockyards district following the strike there, he found the average wages of many of the employés was $8 a week. Society paid the rest of the money needed for the support of the families of these men. Employers have no right to take advantage of the ignorance and stupidity of their employés, as was shown to be the case in the recent garment makers' strike in New York. It was found a large percentage of the girls employed were making less than $3 a week, which was because they were immigrants, ignorant of the English language."

Labor Secretary Is Installed.

The conference was presided over by Alfred Colt of New London, Conn., president of the brotherhood.

Letters of regret that they were unable to attend the conference were read from John Mitchell, the labor leader; Charles Stelzle, secretary of the Presbyterian Brotherhood of America; and many union labor leaders throughout the country.

In the evening the Rev. Henry A. Atkinson of Atlanta, Ga., was installed to head the industrial and social work of the brotherhood as secretary of labor and social service.

The principal address was made by Prof. Graham Taylor. Dr. Frank W. Gunsaulus delivered a sermon. The commission of the secretaryship was conferred by Alfred Colt, president of the brotherhood. Dr. H. C. Herring also delivered an address. Secretary Atkinson will make his headquarters here.

SIX ILLINOIS CITIES TO VOTE ON QUESTION OF MERGING.

Business Men Favor Movement to Consolidate Moline, Rock Island, and Four Others Under Commission Rule.

Moline, Ill., Jan. 20.—[Special.]—A movement favored by the civic leagues and business men of six cities has been launched to merge Moline, Rock Island, East Moline, South Rock Island, Silvis, and Watertown into one municipality under the commission plan of government. This would give the corporate city a population of almost 100,000, ranking it the second in the state in both area and population.

Marjorie Chisholm's Spanish Dance Proves an Inspiration to Artist.

Watching Miss Marjorie Chisholm rehearse the Spanish dance she will give next Tuesday and Wednesday at the vaudeville entertainment of the Art Students' league in Fullerton Memorial hall at the Art institute inspired Roy Smith Hambleton, a post-graduate student, to paint a large oil poster of her.

Miss Chisholm, who is a student in sculpture, only recently has returned from Europe, where she made a special study of dances.

HIGH SCHOOL IMMORALITY CHARGE STIRS CHICAGOANS.

Mrs. Young Says Mr. Smith's Statements Are Unfounded.—McFatrich Defends Local Schools.

The statement that the morality of high school students is in a shocking condition, made by Fred D. Smith, member of the executive staff of the "committee of ninety-seven," an evangelistic organization of business men of the United States and Canada, was not received kindly by Chicago's school authorities yesterday.

"The charge is hysterical and unfounded," said Mrs. Ella Flagg Young, superintendent of schools. "If Mr. Smith has the facts he should produce them. Such statements are suggestive of thoughts that do great harm."

President James B. McFatrich of the board of education was equally indignant.

"The morals of the Chicago high schools are all right," he said. "If the deplorable conditions Mr. Smith mentions are found elsewhere, I think Chicago is to be congratulated."

Electrocuted by a Switch.

Richard Whalen, 50 years old, 1225 West Congress street, was electrocuted yesterday by coming in contact with an electrical car switch in the Metropolitan West Side Elevated Railroad company's power house at 414 South Throop street.

Wants His Name Changed.

Because his friends found it hard to pronounce his name Peter William Petersen Smedegaard filed a petition in the Circuit court yesterday to have it changed. He wishes to be known as William Gade.

WOULD BAR LIVING IN SCHOOL NAMES

Chicago's Public Educational Institutions Will Commemorate Notable Dead.

HONOR FOR ACHIEVEMENT

Committee Selects George B. Armstrong as First Citizen to Receive Tribute.

If you should chance to meet some day a person who proudly boasts that one of Chicago's fine public buildings is named in his honor, shun him as you would an ugly stranger who wants to sell you the Masonic temple or a building lot in Grant park. He is "bunking" you. Hereafter public school buildings will be named after the notable dead. The person so honored must have been a member of the Chicago board of education or he must have won "national or international prominence in scientific investigation, in literature, arts, invention, or in the sphere of public education."

Recommendations of Committee.

This is the recommendation which a special committee on school names presented to the buildings and grounds committee of the board of education at its meeting yesterday. The committee approved of the recommendation and will pass it along to the full board for final action. The proposed ruling follows:

It is recommended:

That consideration be given to persons who have been members of the board of education, and whose long and faithful service in the giving of their time and best efforts, without compensation, to the cause of public education have earned such distinction as would warrant the associating of their names with a public school building.

That recognition be given to persons who have rendered valuable service through public official acts in the city of Chicago, state of Illinois, or the nation, and whose prominence in the service of the people justifies the conferring of this honor.

That there be included among those who are considered worthy of this honor persons who have won national or international prominence in scientific investigation, in literature, arts, invention, or in the sphere of public education.

That the granting of honors of this nature take the form of a memorial to the person whose name is selected rather than as a personal honor, and that names of persons who are living at the time school buildings are named shall be eliminated from the selection.

Will Honor George B. Armstrong.

In conformity with the rule, a new school building to be erected at Greenleaf avenue and Pingree street, Rogers Park, will bear the name of George B. Armstrong. Mr. Armstrong, who died in 1881, was known as "the father of the railway mail service." He became assistant postmaster under Isaac Cook in 1854 and was detailed in 1862 by the then postmaster general, Montgomery Blair, to superintend the distribution of mails for the southwestern army under Gen. Grant.

Winter Resort Hotels in sunny California

It is summer in California to-day, even though the calendar says winter. Every day is a June day there.

California is the ideal vacation land. It has a perfect climate for all outdoor sports.

It has great resort hotels. All the way up the coast from San Diego to San Francisco you will find these superb inns, which provide all the luxuries of metropolitan life. They are social centers. Receptions, balls, musicales and bridge parties make the semi-tropic evenings most enchanting.

Golf links and tennis courts abound.

Hospitable country clubs, too.

No finer country roads anywhere. Smooth highways suggest taking long auto trips.

Acres of roses and flaming hillsides of poppies delight the eye on land, while the blue Pacific invites you to try deep-sea fishing.

Go there on the train of luxury. The California Limited runs every day between Chicago-Kansas City and Los Angeles-San Diego-San Francisco. Exclusively for first-class travel. Has a Pullman for Grand Canyon of Arizona. Fred Harvey dining-car meals.

Ask me for illustrated booklets of train and trip—"Titan of Chasms," "To California over the Santa Fe Trail," "California Limited."

G. T. Gunnip, Gen. Agt., 108 Adams St., Chicago. Telephone, Central 5071.

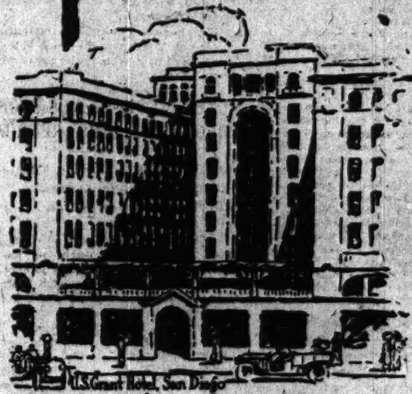

The California Limited

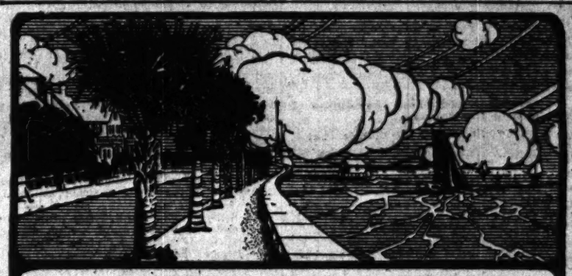

Florida

The land of the fabled "Fountain of Youth," of waving palms, beautiful flowers, the bluest of skies and of perpetual sunshine. The ideal place for rest or recreation during the Winter season. Numerous good hotels with accommodations within the reach of all. And the trip costs but little. I will be glad to give you full particulars and forward a copy of a beautifully illustrated booklet. Through service Chicago to Jacksonville daily via

Louisville & Nashville R. R.

The Attractive Way to Florida

L&N

P. W. MORROW, N. W. P. A.

332 MARQUETTE BLDG. Phone Randolph 2416

170

5¢ a Package (Never sold in bulk)

Fresh in every climate: Hot or cold, wet or dry.

Adapted to every condition: Rich or poor, sick or well.

Suited to every color: White, black, red, yellow.

Used by every age: Childhood, youth, manhood, old age.

Good at all times: Breakfast, lunch, dinner, supper.

And in all places: At work or play, by day or night.

NATIONAL BISCUIT COMPANY

Uneeda Biscuit

AMUSEMENTS.

GRAND | LAST MAT. TODAY LAST TIME TONIGHT
MISS GERTRUDE ELLIOTT
in MRS. BURNETT'S COMEDY
THE DAWN OF A TOMORROW
NEXT MONDAY—SEATS READY
Margaret Anglin in "GREEN STOCKINGS"

CORT THEATER | MAT. TODAY
HENRY IN GREAT KOLKER THE NAME
The GREATEST COMEDY HIT Henry W. Savage Has Produced

LA SALLE STRAND HOURS
MAT. TODAY—Good Seats, Main Floor, $1.
The SWEETEST GIRL in PARIS
LAST PERFORMANCES SATURDAY, FEB. 4.

AMUSEMENTS.

Eves. 50, 75, $1, $1.50. Mat. Today 25c, 50c, $1.
AMERICAN MUSIC HALL
22 BIG ACTS ALWAYS 22
YUSSIFF MAHMOUT—C. A. ZELAYA
Wm. Courtleigh & Co.—Kelly & Wilder
"Women in the Case"—22 BIG ONES
XTRA—Rice & Cohen
Next Week—VESTA VICTORIA—22 Stars

CHICAGO | LADIES MAT. Today
OPERA HOUSE
A "SUPER FINE" HIT
ZELDA SEARS in The Nest Egg
Professional Matinee Tuesday, Jan. 24

F. Wright Neumann announces Music Hall
TOMORROW AFTERNOON AT 2:30
Seats 50c, 75c, $1. PIANO RECITAL—MISS
DELLA THAL

AMUSEMENTS.

McVICKER'S LAST MAT. TODAY
LAST 2 TIMES
POLLY OF THE CIRCUS
TOMORROW—3 WEEKS—SEATS NOW
WM. A. BRADY announces
MR. LOUIS MANN
In His Own Comic Play "THE CHEATER"

POWERS' MAT. TODAY, 2:30 TONIGHT 8:30
HENRY B. HARRIS Presents
The Country Boy
"One of the Season's Triumphs."—
Ann Louis, in Daily News.
PRICES—Eves. and Sat. Mat., $1.50 to 50c.
Wednesday Matinee, 25c to $1.00.

ILLINOIS | EVERY NIGHT AT 8 Matinee Today
CHARLES FROHMAN Presents
The Fantastical Musical Comedy
THE ARCADIANS

AMUSEMENTS.

GARRICK LAST MAT. LAST NIGHT
HENRY W. SAVAGE'S NEWER
The Prince of Pilsen
Monday Night—Good Seats Left
Forbes-Robertson
in THE PASSING of The THIRD FLOOR BACK
TELEPHONE ORDERS NOT ACCEPTED.

AUDITORIUM | Beginning Jan. 24
NEW YORK Hippodrome
En Tour—Direction MESSRS. SHUBERT.
Wonder Show of The World
DIRECT—INTACT—UNCHANGED
ALL THE BIG FEATURES
PRICES: NIGHTS—25c to $1.50
DAILY MAT.—25c to $1.00
SEATS NOW SELLING

PRINCESS | MAT. TODAY
Let the Children See
CHEVALIER
in "DADDY DUFARD"

GLOBE WABASH AND HUBBARD COURT
The Play That Has Made Millions Laugh
McFADDEN'S FLATS
Choice Seats at Night 25c & 50c | NEXT WEEK At The Mercy of Tiberius | Mats. Sun., Tues., Thurs., Sat. 25c

HAYMARKET Mat. Tues., Thurs., Sat. 25c
THE SOUL KISS
NEXT—Fiske O'Hara in The Wearing of the Green

AMUSEMENTS.

LYRIC | LAST TWO TIMES
The Jolly Bachelors
"LEW FIELDS' BEST."—Hall, in Journal.
TOMORROW NIGHT—1 WEEK ONLY
HOLBROOK THE BLINN IN BOSS
An American play by Edward Sheldon.
Author of "Salvation Nell" and "The Nigger."
Night Prices 50c to $1.50. Wed. Mat., 25c to $1.

AUDITORIUM TODAY
Matinee at 2:15. Night Performance 8:25.
FAREWELL! FAREWELL!
To the Beautiful, Incomparable
ANNA PAVLOWA
The Glorious God-like
MIKAIL MORDKIN
And the Marvelous
Imperial Russian Ballet
Seats $3.00 down; hundreds left at $2. $1.50, $1. Tax and Inc.
Last Call! Last Chance!! Just then Adieu!!!

COLONIAL MATINEE TO-DAY
"Best Show Since 'Madame Sherry'"
Frazee and Lederer Present
VICTOR MOORE
in the Great Musical Success
"The Happiest Night of His Life"
"Oh, You Chicago—Oh, You New York"

TO-MORROW EVENING FIRST TIME HERE | STUDEBAKER HENRIETTA CROSMAN in Percy MacKaye's Comedy ANTI-MATRIMONY

IMPERIAL | Madison and Western Ave. Phone West 221.
THE SQUAW MAN.
25c—MATS. TUES., THURS. & SAT.—50c.
Next Sunday—CHARLEY'S AUNT.

AMUSEMENTS.

ORCHESTRA HALL TONIGHT AT 8:15
THOMAS ORCHESTRA
FREDERICK STOCK, Conductor
BORIS HAMBOURG CELLO SOLOIST

ORCHESTRA HALL TOMORROW AFT. AT 2:30
PIANO RECITAL by FERRUCCIO
BUSONI
"First of Living Pianists."—Tribune.
Tickets 50c to $1.50. Mngt. Wessels & Voegeli

ORCHESTRA HALL
ELMENDORF
ARTIST : TRAVELER : LECTURER
3 COURSES EXACTLY ALIKE | 5 Successive Wed. Eves. | 5 Successive Fri. Eves. | 5 Successive Sat. Mats. | Beginning Jan 25
LONDON—BERLIN—VIENNA
FAMOUS PAINTINGS—PARIS
COURSE SALE CLOSES TODAY 5:00 P.M.

Final Blaze of Glory!
ELECTRICAL SHOW

COLISEUM 10 a.m. to 10:30 p.m. Adults, 50c Children 25c
Last Day WEBER'S BAND
Today BLANCHE MEHAFFEY SOLOIST
Special Stunts for Children
MOST WONDERFUL AND MOST GORGEOUS TRADE SHOW OF THE CENTURY. DON'T MISS IT.

WHITNEY | LAST 2 TIMES
This Afternoon at 2:30. Tonight at 8:30.
HENRY W. SAVAGE'S
Little Damozel
TOMORROW NIGHT AT 8:30
HENRY W. HARRIS Will Present
HELEN WARE
(SEATS NOW) IN The Deserters (Bargain Mat. Thursday)

THE NEW Blackstone Theater
Hubbard pl., bet. Mich. & Wab. ave. Phone Har. 5000
LAST TWO PERFORMANCES MAT. TODAY.
CHARLES FROHMAN Presents
WM. H. CRANE IN GEORGE ADE'S NEW COMEDY
"U. S. MINISTER BEDLOE"
Tomorrow Night—Seats Now
KLAW & ERLANGER Present
W. W. Andreeff's IMPERIAL RUSSIAN COURT
BALALAIKA ORCHESTRA

MAJESTIC—
Vaudeville of Quality
ROCK & FULTON | THE BROWNS
EVA TAYLOR CO. | WM. ARMSTRONG & CO.
MISS AVOY | HYMAN MEYER
ALDERMAN FOUR | C. E. SCHOFIELD
THE GOLDENS | NEW MOTION PICTURES
McDONALD TRIO
FRANK DOGARTY
PRICES—15-25-50-75. TEL. 6420 CENTRAL.

OLYMPIC TONITE, 8:15 | MATINEE TODAY 2:15
GEO. M. COHAN'S GREATEST SUCCESS
"GET-RICH-QUICK" WALLINGFORD

Society, Clubs, Entertainments.

Last Assembly Final Big Affair of Season.

WITH the second assembly ball of last night the big dances said farewell to the season. In truth it practically marked the close of the social activities of the year, for only a few small dances for the debutantes remain on the calendar and the people of the society world have begun to scatter to the winter resorts.

Last night's ball was late, even for an assembly which always has late dances. Many dinners had preceded the evening, too, and it was well on toward midnight before more than a handful of the dancers had arrived.

Mr. and Mrs. Edward S. Moore had entertained a company of twenty-four guests in the English room of the hotel; Mr. and Mrs. George Halleck Taylor had a party of twenty-four in the Colonial room, Mrs. Robert McFadon and Miss Katherine McFadon entertained a party of fourteen in the French room for Miss Anita Blair and Miss Eleanor Hamill, Mr. and Mrs. Henry M. Hubbard gave a dinner in the main dining room for Miss Eleanor Hubbard, and Mr. and Mrs. Slason Thompson gave a dinner for ten at the hotel. Mrs. E. F. Lawrence, Miss Elisabeth McCormick, Mr. and Mrs. Russell Tyson, Mr. and Mrs. Secor Cunningham, Mr. and Mrs. Edward L. Ryerson—the latter dinner for Mr. and Mrs. Arthur Ryerson and Miss Suzette Ryerson—and Mr. and Mrs. John A. Spoor who entertained for Miss Adelaide Chatfield-Taylor were of the other hosts and hostesses.

Morris Johnston, assisted by William McCormick Blair and William Clow, led the cotillion, the favors for the evening including small dolls of every description, Japanese fans, hats trimmed in wings, hats untrimmed, and caps, big butterflies and small ones, boxes of English crackers which held paper caps and toys, parasols of paper for the women, canes for the men, and odd little knick-knacks warranted to bring fun.

Among the guests Mrs. Edward S. Moore wore a gown of pale pink satin draped in lace of pink studded in corals; Mrs. Charles Garfield King was in pale blue satin trimmed with gold lace and draped in pale blue chiffon; Mrs. A. A. Sprague II. was in white satin appliqued in lace and silver; Mrs. W. R. Odell wore rose satin trimmed with dark fur and rhinestones; Miss Mildred Blair was in a gown of pale pink satin with an overdress of gold spangled net; Miss Isabel McGenniss wore white satin with a drape of salmon pink chiffon; Miss Katherine McFadon was in pale yellow satin with bands of white marabou; Mrs. Robert McFadon wore black chiffon and black satin, and Mrs. Henry A. Blair was in black chiffon trimmed with silver and jet.

Miss Dorothy Robbins wore a gown of white satin edged in dark fur and draped in pearl studded chantilly of white; Miss Josephine Hamline was in white satin with bunches of small red roses for trimming; Mrs. Bertram Winston wore pale yellow satin draped with white chantilly and caught with sashes of black; and Miss Jessica Bishop, recently returned after having spent the winter in the east, wore a trailing gown of white satin draped with white chiffon trimmed in pearl tassels.

Mrs. George Halleck Taylor was in a pale yellow velvet with sable, Miss Margaret Herrick wore a dancing dress of white satin veiled in white net and trimmed with crystal, and Miss Eleanor Hamill was in white satin with chiffon of white. Miss Anita Blair wore pale green satin draped in pale green chiffon and trimmed in crystal, and Miss Lucy Knott was in pale blue satin trimmed in blue embroidery and silver. Miss Nellie Carpenter, in blue satin, with jeweled overdress; Mrs. Cobb Coleman, in white satin, with silver and black drape; Mrs. Harry Howard, in blue satin, with jeweled overdress; Mrs. W. G. Hibbard Jr., in green chiffon trimmed in oriental embroidery and draped over green satin; Miss Edith Ballas, in pink satin, with pink chiffon and pink roses; Mrs. Bryan Lathrop, in black velvet trimmed with jet and net; Mrs. Theodore Pomeroy, in white satin with lace; Mrs. Russell Tyson, in pearl studded net; Mrs. Hubert Galt, in rose chiffon over white satin; Mrs. Mark Willing, in white satin and chiffon; Mrs. George McKinlock, in white satin with pearl trimming; Miss Mildred McCormick, in pink satin; Mrs. Hugh Johnston, in rose chiffon; Mrs. Bruce Borland, in pale blue chiffon; Miss Mabel Dick, in pale blue satin with pink roses; Mrs. Stewart Patterson, Miss Ethel Wrenn, and Mrs. Edward Blair, in pale blue satin, and Miss Suzette Ryerson, in pink satin veiled in pink chiffon, embroidered in white beads, were of the other guests.

Mrs. A. A. Sprague, 3710 Prairie avenue, gave a tea yesterday afternoon in honor of her niece, Miss Lucy Sprague, daughter of the late O. S. A. Sprague of Pasadena, Cal. Miss Sprague is dean of the woman's department of the University of California. She will return to California in February and will be accompanied by Mr. and Mrs. Sprague and Mrs. A. C. Bartlett, who will spend the remainder of the winter in the old Otho Sprague home.

Mr. and Mrs. W. F. Main, 3921 Washington boulevard, announce the engagement of their daughter, Julia Stetson, to Lionel H. Frank.

Mr. and Mrs. Thomas J. Rice, 2740 Washington boulevard, announce the engagement of their daughter, Marion Olive, to Laurine J. Drake. The wedding will take place in the spring.

Mrs. J. O. Twitchell, 3831 Grand boulevard, will give a dinner dance at her residence this evening for her niece, Miss Geraldine Wright. Assisting in receiving will be Mrs. R. J. Wright, Mrs. Frederick Lloyd, Mrs. Fred B. Lyman, and Mrs. Charles White. American beauties will form the decorations.

A number of Chicagoans will leave today for a tour of South America. They will visit the principal ports of South America and cruise through the Straits of Magellan, covering a total distance of about 19,000 miles in seventy-four days. More than 100 passengers will be taken aboard at Montevideo for the trip to the Straits of Magellan and up the west coast to Valparaiso. A feature of this year's tour will be the crossing of the continent from Valparaiso to Buenos Aires by the new Transandean railroad, completed last year. Among those from Chicago who will be on board are S. E. Barrett, Mr. and Mrs. W. T. Van Dorn, R. H. Fleming, Lucius G. Fisher, George Fisher, James A. Hart, Miss Faye E. Hart, Mr. and Mrs. Charles McHugh, Miss Sarah E. McHugh, W. D. Stevens, William E. Selleck, and Mrs. Jean H. Valletta.

Miss Emily Hillman of Washington, D. C., who has been the guest of Miss Lillian Marks, 4726 Grand boulevard, has returned to her home. Miss Marks has left for Paducah, Ky., where she will be a bridesmaid at the wedding of Miss Anita Keller and Thomas May of St. Louis, Feb. 1.

Mrs. Ralph T. Kettering, 833 Edgecomb place, entertained at luncheon for twelve guests yesterday.

Mrs. Charles Francis Rabell of New York is visiting her parents, Mr. and Mrs. Frederick George Whiting.

L'apres-midi litteraire will be held at the residence of Mrs. M. L. Goodkind, 5450 Cornell avenue, today. Dr. Alice Brugnot will talk of "The Third Republic."

* *

"Princess Bonnie" Is Played.

The first performance of "Princess Bonnie," a musical comedy, was given last evening before 500 of Evanston's younger social set under the auspices of the Woman's Guild of St. Mark's church at the Evanston Country club.

The play was given with a cast of sixty persons, including Miss Lucile Barry, Miss Marguerite Wells, Mrs. Greenwood Murch, Mrs. Joseph M. Brown, Henry K. Atwell, Harold Dahl, Arthur Ramcus, Harvey Edwards, J. A. Dickson, Abram Mendenhall, and Horace Dawson.

A matinee performance will be given today in the Country club and a last performance this evening.

* *

Society at Nation's Capital.

Washington, D. C., Jan. 28.—[Special.]—Miss Louise Cromwell's coming out ball tonight was the principal society event of the day. Miss Cromwell, who has just returned from a visit with Miss Vivian Gould, brought with her a house party who will be entertained for a few days after the dance. Miss Cromwell, who is the only daughter of Mrs. Oliver Cromwell, was to have been presented last year, the coming out being postponed on account of the death of her father. At tonight's ball Mrs. George Howard received for Mrs. Cromwell. About 200 guests were present at a dinner preceding the dance. Miss Helen Taft, who was guest of honor at a dinner given by Mr. and Mrs. Alexander Legre and the other members of the dinner party, were among the dancers.

Mrs. George T. Gillespie, wife of Gen. Gillespie, U. S. A., gave a tea in compliment to Mrs. Archibald Hazard of Buffalo, N. Y. Mrs. T. A. Bingham, wife of Gen. Bingham, U. S. A., and Mrs. Audenreid assisted.

Mrs. James R. Mann, wife of Representative Mann, gave a luncheon, having among her guests Mrs. Gillett Hill, Miss Amaryllis Gillett, Miss Helen Cannon, Miss Mabel P. Boardman, Mrs. Richmond P. Hobson, Mrs. Frank O. Lowden, wife of Representative Lowden; Mrs. Bouteil, Miss Martin, Mrs. T. De Witt Talmage, Mrs. Gheen, wife of Rear Admiral Gheen; and Mrs. Fairchild, wife of Representative Fairchild of New York.

* *

Among the Clubs.

Illinois composers were discussed yesterday at the meeting of the music department of the Millard Avenue Woman's club. Mrs. J. H. Van Vlissingen of Evanston was the principal speaker. "Composers have not been partial to being born in Illinois," said Mrs. Van Vlissingen, "and nearly all Illinois composers have come from other portions of the world, most of them from Europe. What applies to Illinois applies as well to other American states, hence it must be clear that we have as yet no distinctly American music. That in time this will come I do not doubt. It will be brought about as good music becomes more general and is listened to by increasing numbers, and by the study of the theories of music. Much will be done through the medium of our public schools—in fact, everything must be done so that music may more and more enter into the lives of our people, leading as it will to the desire for expression through composition. An important difference between conditions in this country and Europe must be overcome. The children here must be made to do more earnest work in musical study than so far has been demanded of them."

Gads Hill center executive council is the new name decided upon for the association. Officers elected for the ensuing year at a meeting held during the day were Mrs. Leila Martin, president; Mrs. A. E. Yerex, vice president; Mrs. Arthur J. Strawson, secretary, and Mrs. Margaret Gourley Cantwell, treasurer.

Michigan day was observed at the Chicago College club during the day. Michigan girls and Michigan pennants were in evidence. Mrs. Robert E. Preble of the University of Michigan poured tea from 4 until 5 p. m. and more than a hundred Michigan women were present.

Mrs. Mary Ridpath Mann, former president of the West End club, gave an address on "Rembrandt of the Twentieth Century" before the club members in the afternoon. The hostesses were Mrs. G. H. Cleveland, Mrs. J. M. Patten, Mrs. Lewis Thexton, and Mrs. E. E. Palmer. The Saturday night "open door" will be held this evening, with Mrs. Cary Culbertson, assisted by Miss Margaret Heath, in charge.

The Kenwood club gave a musical in the evening. The program was given by Mrs. Cornelia Rider Possart, pianist; Miss Katherine Stevenson, soprano, and Kirk Towns, baritone.

Highland Park club gave a bridge party in the afternoon, which was followed by a tea.

Town and Country club gave an informal dancing party and reception at the club house, 1541 Washington boulevard, in the evening.

Lake View Woman's club has elected Mrs. Luther H. Peirce, 454 Surf street, a life honorary member and the office of honorary vice president was created especially for her. Mrs. Peirce is a charter member of the club and was instrumental in making it a success.

* *

Rallies of Luther League.

The Rev. Luther M. Kuhns will conduct rallies among the local Luther leagues for one month, beginning tomorrow and winding up with a banquet in February. Mr. Kuhns is the general secretary of the Luther League of America and has just returned from a trip to the orient.

More than 200 delegates, representing forty churches, attended the fifteenth annual convention of the Luther League of Chicago last Monday evening at Grace English Lutheran church. Reports from the national convention held last October in Pittsburg were read and the work of the local city league during the last year reviewed by the retiring president, Mr. C. C. Eisemann.

These officers were elected: President, David Astenius; recording secretary, Miss Carrie Stanley; corresponding secretary, Miss Martha D. Baker; treasurer, Henry Hendrickson; vice presidents, William Groth, Axtel Olsen, and John Bamberger; member of the executive committee for three years, J. Alex Nelson.

* *

Meetings and Entertainments.

ALLIANCE FRANCAISE will meet at Fullerton hall, Art institute, today for a reading of "Les Plumes de Paon" by Dr. Gaston Arnault. Feb. 4 is the date chosen for the first of a series of causeries in which Mme. Morin of Paris will lead the discussions.

BRYN MAWR WOMAN'S club will meet on Monday at 2 p. m. Mrs. Harry R. Risinger will give the program, "The Three Immortal Poets of the British Isles," assisted by members of the Woodlawn Woman's club.

CHICAGO SOCIETY OF ARTISTS will meet Monday evening. Members of the art and literature department of the Chicago Woman's club will be special guests. Wallace Rice will make an address on "The Relation of Poetry to Pictorial Art."

CHICAGO SECTION, Council of Jewish Women, will meet on Monday at Sinai temple for a lecture by Dr. A. F. Drucker on "The Poetry of the Bible."

COL. JAMES HAMILTON LEWIS will speak today at the luncheon of the Irish Fellowship club. He will talk on "A Change in National Government." Hugh E. Keough will tell a few stories and recite some original poems.

COOK COUNTY CENTRAL committee of the Woman's Suffrage party will meet on Wednesday at 6:30 p. m. for a banquet in the College club in honor of Miss Ida Craft of the Woman's Suffrage party of New York City and chairman of the political settlement committee of New York City.

HULL HOUSE will have a lecture recital Sunday evening by Isaire H. Oakes, tener, who will give "Developed Types of Early Forms of Song."

HUMANITY ADVANCEMENT IDENTIFICATION association will meet tomorrow at 2 p. m. at 3056 West Twelfth street for the purpose of outlining the system of how humanity will be uplifted from evil.

ILLINOIS CONGRESS OF MOTHERS state board of managers will meet today from 11 a. m. to 4 p. m. at the Press club. The president, Mrs. Louis K. Gillson of Wilmette, will give a report of the proceedings at the national board session held in New York City early this week.

NORTH SHORE COUNTRY club will give an original play in French by Mrs. Edward Lowy, president of the club, on Thursday at 3 p. m. in Govan hall. Mrs. Lowy will assume the leading role.

WOMAN'S CLUB OF IRVING PARK will give a Reciprocity day program on Monday at 4149 Byron street. Mrs. J. W. Probert will preside.

Don't Forget

there's practically no limit to the uses you can put a want ad to in the one-cent Tribune.

The Tribune's thousands of readers have various needs—an infinite variety. That something you have that you'd rather have cash for is just what many of them are waiting to buy at a reasonable figure.

It may be a musical instrument you've grown tired of or something else about your home that is no longer in use. No matter what it is, if it's useful somebody wants it and is watching The Tribune want ad columns for your offer.

Put it there in tomorrow's Tribune—phone your ad to

Central 100

PHOTO. BY MOFFETT

Miss Mae and Miss Marguerite Connery

The Misses Mae and Marguerite Connery will figure in one of the weddings of next Wednesday, when Miss Mae will become the bride of Joseph Edward Eidwill and Miss Marguerite will serve as maid of honor. Miss Marguerite has been ill with pneumonia, so ill in fact that she has been unable to take part in any of the prenuptial festivities, but she is convalescent and expects to take her part in the ceremony, which is set for the evening at St. Ita's church, with a reception following in the gold and ivory ballroom of the La Salle hotel.

Music.

American and British Music at Thomas Matinee.

BY GLENN DILLARD GUNN.

YESTERDAY'S program by the Thomas orchestra presented a valuable lesson for the thoughtful music lover who has the cause of native art at heart. It contained two works that are the product of races not conspicuously associated with the creative and reproductive musical life of the world. Victor Herbert, an Irishman, who has grown to maturity in America, and gained fame and riches as an American composer, was represented by his concerto for violoncello, played by Boris Hambourg, and Granville Ransome Bantock, Sir Edward Elgar's successor as professor of music at the University of Birmingham, was introduced to Chicago music lovers by his comedy overture, "The Pierrot of the Minute."

Backed by the precedent of his distinguished colleague and predecessor, the English composer will not be denied recognition, either here, in his native land, or on the European continent. Fifteen or twenty years ago he would have been in similar case with Victor Herbert and other American composers, for the whole world was then busy declaring the Anglo-Saxon race was congenitally incapacitated to create, reproduce, or enjoy music. The Englishman was never particularly affected by this stupid tradition. Secure in the impregnable armor of his insular self-satisfaction he went his way making music to please himself. He saw to it that British musicians were employed in his orchestras and that his children studied with native teachers.

Under these favorable conditions it has come about with time that there has arisen a British school of composition. It is producing works of sufficient importance to interest the whole musical world, and though the music lovers of the continent, even while they applaud the compositions of Elgar, Bantock, and the rest, still continue to repeat their time honored tradition as to the essential unmusicalness of the Englishman, they have at last recognized certain fortunate exceptions to this rule. Also they always have been partial to the Englishmen's estimate of their own art and artists, as perusal of the scrapbook of any continental singer, pianist, or violinist will serve to prove.

The musical life of England has kept abreast the times, if the tendencies exhibited in the Bantock overture are characteristic, and, taking them in connection with British music as we have learned to know it, such would seem to be the case. A single hearing suffices to disclose its conformance to the musical idiom of the present in all that pertains to freedom in harmonic color and individuality in the use of orchestral means.

The composer has chosen a fanciful program. To create the atmosphere of unreality demanded by the subject he has had recourse to the expedient of an ever shifting tonality. Thus he makes pretense of beginning in E minor, but hardly pauses to establish the key before he is pursuing a vagrant idea that is tossed about from wood-winds to divided strings, through C minor, A minor, D minor, until he finds an attractive bit of melody that seems sufficiently at home in G flat major to keep him there a while. It is a whimsical bit of mood painting that confesses to a touch of Straussian technic in the treatment of the orchestra, though the composer has the talent to emphasize the individual tonal flavor of such neglected instruments as the bassoon and indulges in none of the decadent tonal sensuousness that marks Strauss in his later period. Also there is a hint of Debussyan harmonic color in the D minor episode. The total impression is, however, neither German, nor French, nor Italian, nor Russian. It must, therefore, be English, as even the Germans will admit. And how does it happen that a member of this unmusical race is responsible for a composition of so much tonal charm?

Victor Herbert's 'cello concerto is an early work, but in it one may discover far more definitely the expression of decided musical personality. It develops no new idiom, and explores no mysteries of harmonic color and intertonal relationships, yet it accomplishes originality without these modifying aids to the composer's art, by virtue of the intrinsic quality of its melodies. These are both eloquent and beautiful. Furthermore, they express not only individuality but nationality, for the concerto is filled with a fascinating rhythmical life that is most certainly unlike anything to be found in German, Gallic, Celtic, Anglo-Saxon, or Latin music, and must therefore be un-European.

We will not venture to call it American, since it has been proved by many eminent European authorities and American club women that there is no American musical idiom; that there can be no American musical idiom because we have no folk songs, no racial or national feeling that needs a folk or art song to voice it. Therefore we will let them describe more nearly this rhythmical originality, which Mr. Herbert shares, by the way, with MacDowell, Hadley, and other composers who happen to call themselves American. The audience found Mr. Herbert's serious music fully as attractive as his many delightful operettas, nor was the success of the concerto due to the soloist alone. It is a grateful as well as a worthy composition, and Mr. Hambourg showed his good taste in choosing a work by an American which, though it has been known to 'cellists for seventeen years, has had no previous hearing in the Thomas concerts. But the 'cellists are famed for their fondness for hackneyed favorites.

Mr. Hambourg showed himself an unusual member of the clan in other matters than the vital one of a fondness for novelties. He is a virtuoso who disdains mere outward display, whose technic is employed consistently as a means to an end, who conceives that end as the recreation of beautiful and eloquent musical ideas, with the largest measure of tonal refinement, sympathy, and variety compatible with virility and musical authority.

The orchestra rarely has played with more freshness and sympathy than was in evidence in the performance of the Bantock overture, the blatant and empty symphonic festival march of Thuille, the accompaniment to the concerto, and the Tschaikowsky E minor symphony.

The same program will be repeated tonight.

Woman and Her Interests.

Farewell False Love.

BY LAURA JEAN LIBBEY.

[Copyright: 1911: By Laura Jean Libbey.]

Love I him? Though scorned and slighted,
Thrown like worthless weed apart;
Feelings seared, affections blighted—
Love him? Yes, with all my heart!
With a passion superhuman,
Constancy, thy name is woman!

IT is strange, but nevertheless true, that the most unworthy men often awaken an undying love in the hearts of the noblest of women. The weaker he is, the closer she wraps the mantle of forgiveness about him and closes her eyes to his vices.

If he is shiftless and shirks work, she believes there is a conspiracy to prevent him from displaying his ability. If he gambles, she indignantly blames the companions who forced him into the game against his will, of course. If women are his downfall, she wrings her hands and cries out bitterly against them for pursuing him. And if drink is his curse, she will blame his ancestors for an inherited weakness.

Anything weak and helpless appeals to the noble, self-sacrificing woman's heart. She feels like protecting it, loving it, and, so great is her devotion, to die for it if need be.

The shiftless man knows better than to pick out the pretty, clinging, coquettish little woman to cling to. He knows she would go down with him in the first crash. He realizes he must have a strong arm to lift him out of his scrapes, a strong heart to fasten to, and a woman of strong endurance to work for him and support him.

No matter how dissipated he becomes, this patient woman always has faith in him. She believes firmly she can reclaim him; that his deplorable condition is the result of misfortune which has mastered him only for the time being and over which he soon will rise if she aids him in his laudable ambition.

She may be wise on every other subject, but she is a fool where he is concerned, and will be so until the end of her days, for she will not see or believe that her god is of tin, with feet of coarsest clay. Her trust is beautiful, worthy of a good object.

She cannot grasp homely truths—that a bad egg can never be made good again, no matter through what process you may put it. The beautiful snow can never be made white again after it has been contaminated by the slush and filth of the street. A man is no stronger than his weakest vice, and instead of abhorring his own vices he revels in them and goes the length of his rope for them.

The noble woman trusts him so absolutely that she believes him incapable of deceiving her with a falsehood—he whose whole existence is a living lie. His ready excuse is the height of true reasoning in her acceptance of his side of the story.

He always is getting into money difficulties, appealing to her to aid him in extricating himself, knowing how spongy her heart is and how blind is her judgment where he is concerned. He has no need to trouble himself with such small matters as expenses. Has he not her at the fore to fight life's battles?

Man of his caliber know better than to wed women who must look to them for support. Though they delight to flirt with the pretty nonsensical beauty and spend what money they can rake and scrape upon her, in humoring her delightful whims and fancies.

Men of his stamp spend all the noble wife earns and allows them on some other woman. This is the sort of work Satan usually lays out for them to do. Are they forgiven if the wife finds out their lack of fidelity? Bless you, yes; they are sure of that.

A flighty wife would leave him in a huff, but the big hearted wife, who loves him too much for her own welfare, could not be driven from him with an ox goad.

He retains his good health because he is free from care, with no worry, while the wife to whom he is a cruel joy, fades slowly, by degrees, from the weight of the unequal burden which has been hoisted to her willing shoulders.

This type of man has no respect for a wage earning wife; they abhor her secretly and only suffer her about because of her ability to house, feed, and clothe them. They can spend twice the amount of pocket money she allows them, and they are not slow in announcing this fact, and continually hound her for money for one object or another.

Does she forgive them for this, too? Certainly, for all the grievances, faults, and sins in the calendar.

She is a brave woman in everything except her love; this is her weak spot. She has not the force of character to wave a false love farewell, I am sorry to say. But, then, frailty in one direction or another is human, and in the noble woman whose only error is coddling a weak, false husband it is more to be pitied than laughed at.

* *

Could She Sue Him?

"Dear Miss Libbey: I am said to be good looking. I have been keeping company with a young lady, my junior, for about one year. We have the understanding between us that some day we will wed. This is what caused all the trouble: I went to a party a while ago and met a young lady with whom I have been keeping company also. I know she loves me and we could be happy together. I know she would agree to marry me. Now, please tell me, Miss Libbey, if I should marry this latter girl, would the former girl have any grounds for a breach of promise suit? I could not financially meet anything of this character. Can you advise me through THE TRIBUNE what is best for me to do?

"TROUBLED."

You need a good shaking, Clarence! I don't think the girl would sue you. She ought to be mighty thankful to be well rid of you.

* *

He's Not Interested.

"My Dear Miss Libbey: While up north last summer I met a charming young man who professed love. He knows that I love him and would rather die than give him up. These three months, the happiest of my life, I was with him most of the time. We went boating, walking, or driving together. Now, since my return home I have written to him three times, but have not yet heard from him. Would you advise me to write to him again; to send him a special delivery letter?

"WORRIED JANE."

No. He evidently was not deeply interested in you.

* *

Is It Safe to Propose?

"Dear Miss Libbey: I am greatly in love with a girl ten years my senior. I have known this girl for twenty-one days and in that time I have learned to love her dearly and I think she loves me, too. Please advise if you think it safe to propose to her.

"LOVELORN JACK."

I wouldn't hurry so, if I were you, Jack. Wait at least two weeks longer. You may change your mind. I hope you do.

* *

He Pays Her Carfare!

"Dear Miss Libbey: I am a young lady 25 years of age and am in love with a young man several years my junior, with whom I come in contact a great deal, both in a business and social way. I feel that he cares for me because he occasionally pays my carfare and often tells the cashier in the restaurant where we eat to punch for two on his meal ticket. We attend the same church and friends have told me that he watches me continually throughout the service. Now, would you consider it proper for me to make some little advances, as I feel sure that the only thing holding him back is his extreme bashfulness, else how can you account for his strange behavior? I shall be guided entirely by your reply. ANXIOUS."

If he were really interested in you it wouldn't be necessary for you to make the advances.

* *

Efforts Wasted.

"Dear Miss Libbey: Having been acquainted with a gentleman some years my senior, but never had the opportunity to come into social contact with him, I am desperately in love with him and don't know how I can win him. He is now paying attention to some other girl, so I think it is time to convince him how I feel towards him. How can I do it? B. R. K."

Don't waste your energy trying to interest a man who apparently doesn't know you exist. You can't make Love come at call. Don't make yourself ridiculous. Get interested in some one else. There are a lot of nice men that any girl that wishes can get.

* *

Economical Housekeeping.

BY JANE EDDINGTON.

The Cosmopolitan Carrot.

THE usefulness of the carrot is being extended every day. It has recently been discovered that it can be used as a substitute for eggs. Private individuals are discovering that it is a good substitute for several things in their diet which have left them dyspeptic.

Hungarian Carrots.—Peel and cut carrots into pieces one inch and a half in length. Cut these pieces into thin slices and cut these slices into strips a little larger than matches. Boil them in salted water until tender. Drain off the water and add one-half cup of sugar and one-fourth cup vinegar. Cook for fifteen minutes in this mixture and serve.—Miss Riesberg, 356 Wendell street.

Flemish Carrots.—Scrape and slice sufficient carrots for four persons. Put these in saucepan with one teaspoon of salt and cover with boiling water. Cook until tender. Put in a stewpan two tablespoons of butter, one onion cut fine, and cook for about five minutes. Add the drained carrots, one teaspoon of sugar, one teaspoon of salt, one-fourth teaspoon of white pepper, and one cup of good stock. Cover and simmer for one-half hour. When taken up to serve, add one tablespoon of finely chopped parsley.—Mrs. H. H. Lovell, 7053 Ridge avenue.

Julienne Carrots.—Wash, scrape, and cut carrots into one-fourth inch slices and cut slices into one-fourth inch strips. Cook in boiling salted water until tender, drain, add three tablespoons of butter, and serve very hot.—Miss H. L. Sheldon, Rockford, Ill.

Carrots à la Maryland.—Scrape three medium sized carrots and cut into thin slices. Boil them tender, drain, and dry on back of range. Slice three onions and fry in one tablespoon of butter. When they are partially cooked, turn in the carrots, season with a scant saltspoon of salt and half as much pepper, add a tablespoon of minced parsley, brown all nicely, and serve hot.—Mrs. Nellie Norton, 2114 Cornelia street.

Lyonnaise Carrots.—Boil six carrots, cut into thin slices, and slowly fry in drippings, to which add one teaspoon of chopped onion, a pinch of salt, and a dash of pepper.—Mrs. T. B. Thompson, 2010 West One Hundred and First place.

Carrots with Green Sauce.—Boil a cup of green peas until tender. Wash and scrape carrots, chop coarsely, boil in salt water until tender, drain, season well, and pile in center of hot dish. Put peas through a sieve, add butter and salt, and pour over carrots.—Mrs. Charles R. Norman, 1054 Ardmore avenue.

Carrots with Lemon Sauce.—Scrape and split two pounds of small old carrots, cook in salted water slowly for one hour, drain, add sugar, salt, pinch of red pepper and of black, and a large tablespoon of meat fryings or cooking butter. Keep hot. Last, add the juice of one lemon. Soak lemon five minutes in hot water and it will give much more juice.—Mrs. Julian A. Clark, 5429 Jefferson avenue.

Carrots with Brown Sauce.—Cut the carrots into small cubes of equal size and leave in cold water for an hour to regain any lost crispness. Drain and throw into an unsalted boiling stock. Boil gently until tender—about one hour—drain, and dry by shaking pan lightly over fire. Rub together two level tablespoons of butter and two of flour, add gradually one-half pint of hot liquor in which carrots were cooked, first making a paste, then a smooth fluid; stir until boiling, season, and strain over carrots.—Miss Garnet E. Gretter, 6816 La Fayette avenue.

Round About Chicago.

The Another Man.

BY RICHARD HENRY LITTLE.

WHENEVER any one of a dozen or more charming hostesses wanted another man for dinner or any sort of a function they always turned in a four-eleven alarm for Jim Hepson. Jim was the last resort. After trying to flag the boy banker, or the long haired poet who had just startled the world with a new volume, or the brilliant young lawyer who was being prominently mentioned for governor, and a half dozen scions of the idle rich, and falling down all around, a hostess would simply say: "Well then, I'll have to get Jim Hepson."

After Jim was decided on there was nothing more to worry about. It wasn't necessary to send any engraved or silver embossed invitation to Jim or hunt him down with a sheriff's posse. All that had to be done was to send out a P. Q. D. to Jim, or one of the maids could call him up, or the butler, or the coachman, or anybody. All he needed was to be told when and where. He would get to that dinner in time if he had to swim across the lake.

A lot of men would have grown peevish to have discovered that they were invited only as a substitute. Or, as was usually the case, a substitute to the substitute to the substitute. But not Jim Hepson. He revealed in it. The shorter notice he had the more he was pleased.

Sometimes he was summoned after he had finished his own dinner at the boarding house, dinner in the boarding house not coming at early candle light. But when Jim had reached the bread pudding and coffee stage in his dinner and received a message that Mrs. Howsonlott was expecting him to attend a formal dinner at her residence that night James never batted an eye. He would go up the stairs to his hall bedroom like a meteor and jump into his soup and fish clothes and be on his way to the street before the other boarders had hardly missed him from the table.

"Ah declah to goodness," said Cleopatra, the maid of all work at the boarding house, "dat Mistah Hepson am jes like a fireman. Ah nevah did seen a man git outten one suit an' come a chargin' down in comin close so quick as dat man do. He mos' certainly ought to have a brass pole like dey have in de engine house to come slidin' down on an' he ought to keep a hoss all hitched up a standin' in de parlor wid a big gong on de buggy."

Mr. Kerighan of the vaudeville team of Simpson and Kerighan had his own explanation of Mr. Hepson's lightning changes of costume.

"That feller can't fool me," said Mr. Kerighan sagely. "I know all the stage tricks. You examine those first part clothes that Hepson gets into so quick, and take it from me, you'll find it's what we actors call a pucker suit. See? A pucker suit has pucker strings in the seams, see, and you don't bother with the buttons at all. You simply slide right into it and pull the strings."

But at any rate, Hepson never failed to get to the dinner in time to receive instructions from his hostess about telling his funniest stories and "for heaven's sake to do something to keep things moving, because it was an awfully mixed crowd."

Jim finally got to be quietly known around as "Another Man Hepson." Whenever anybody saw him at a dinner they wondered who the hostess had tried to drag to her dinner and fallen down on. Nobody ever suspicioned for a moment that Jim had been invited in his own right. His flushed face and hard breathing and generally somewhat hasty plan of construction told that he had been invited somewhere between his office and the prime ribs of beef at his boarding house. And once he wore tan shoes.

One night Jim took out to dinner a most attractive looking young woman. While the guests were involved in a heated discussion as to whether Mary Garden was the song bird of the universe or a four flush, the pretty girl looked at Jim and asked him if he was the famous "Another Man Hepson." James was terribly confused. The girl tittered. "I asked you," she said, "because I think people are going to call me 'Another Girl Shommers' some time. I'm substituting myself here tonight. I was ruthlessly dragged from a lecture on 'Ancient Philosophy and the Influence of the Hebbie Skirt on Modern Poetry.' This is the sixth time I've understudied some popular debutante at a dinner. I think it's great fun."

Hepson immediately was attracted to the girl. Of course, he was obliged to regard her as an amateur in the noble field of which he was a recognized pioneer. He listened to her recitals of her experiences with a most indulgent air and then proudly dipping into his own marvelous career told a thrilling story of putting on his dress clothes in a taxi cab and taking the place at twenty-five minutes' notice of none other than the Count Von Weesselorp of Munich. The girl's face flushed with pleasure at the professional adventures of "Another Man Hepson" on the memorable occasion when he was flagged by Mrs. Swagger while he was strolling past her house in the evening, shanghaied by a butler and a second groom, dragged into the barn and dressed in an old suit of Mr. Swagger's and then fired bodily into the most brilliant dinner given on the North Shore that year, and Miss Shommers clapped her hands in delight.

"I walked past the house at seven minutes of 8 o'clock," concludes Mr. Hepson, "At one minute after 8 faultlessly attired I stood in the drawing room. Entire time from receiving the invitation to shaking hands with the hostess eight minutes and seventeen seconds. This, I think, will long stand as the record."

The Another Girl and the Another Man met again several times at dinner. Finally they decided to be married. Their tastes were so in accord and their experiences had been so identical that there was no other way out of it. Accordingly a nice, quiet little wedding was arranged and on the evening appointed the guests crowded the little church. Everybody was there, the bridesmaid, the best man, ushers, and relatives. Everybody except the bride and groom. The organist played "O Promise Me" until he was black in the face and the bride's mother had hysterics.

Mr. Hepson came in breathless that night to Mrs. Jilkins' dinner. He had been summoned just as he was hurrying home to dress and immediately obeyed as was his wont. Mrs. Jilkins seized him and hurried him over to a girl on the other side of the room.

"Take Miss Shommers down to dinner, won't you, please?" said Mrs. Jilkins.

"Miss Shommers!" gasped Hepson.

"Mr. Hepson!" cried Miss Shommers.

"Great heavens!" said Hepson, "Mrs. Jilkins said she needed me to save her dinner and it made me forget. I suppose it was the same way with you. Get your wraps quick. I want to get to that church before they get another man."

"Or another girl!" gasped Miss Shommers.

But A

MURPHY IN HELP FRO

Cub Boss Will Rece
tions for Chang
Playing Ru

MINORS WANT

"Tribune" Editoria
Detractors of Clu
West Side P

President Murphy of the
an invitation to Chicago
changes in the national p
make for the progress of
member of the rules comm
tional league he is anxious
ceive comments from follow
as well as other baseball e
ticularly on two questions th
for discussion within the la

The two questions at press
the Cub magnate's mind ar
runner who overslides seco
on a steal be called out aft
the bag, and should the ba
only three balls instead of f
given a base?

"It has been suggested
is not far distant," said
when a base runner who
or third base and is the
will not be called out.
same voluntarily from Te
is a student of the natio
veteran thinks that a man wh
second or third safely and is
dive inside, because he overs
tified, to the base the same as w
home plate in safety.

"While I do not think any
to our playing rules is contempl
to consider steps which may
ball. I would like to have
the fans on these subjects in or
at the meeting of the 31st
February."

Troy Wants Cub

Charles Dooley, president of
club, who used to break differen
O'Neill in ye olden days when c
least idea what a padded mitt
visitor at Mr. Murphy's office
magnates were closeted toget
table time, and it is possible the
league moguls will get some of
Manager Chance cleans house
of the season.

Ingerton, who has had nearly
about him as Lena Blackburne
since from hit town, has anot
Dooley, who at one time owned
youngster.

"When this young fellow pl
runs an in and outer," said Mr.
I saw one month he would p
ball, and during the next thir
take a slump. Since I disposed
stated that he has improved a
deed I believe that the Cubs have

Editorial Helps Cu

The editorial in "The Tribune
sporting ways and means for Mr.
Cubs into victory climbers is
pleasing to the eye as well as th
Roger Bresnahan and Johnny M
the Cub boss as a blessing in di
owner, who has had more troub
baseball than Joe Jefferson
papers sent to the disgruntled ma
to will follow the suggestion by
regiment of Turkish rugs for the
the near future will delegate a
wealthy and romantically inclined,
to the walls.

If the deductions of Dean Mat
versity of Chicago are true, there
likehood of 5,000 league ball play
the present's battle in the near
ball registered with Secret
national commission is free from
blotts. Of all the superstitio
world, the ball player, perhaps,
addicted. Instances by the dozen
of the most recent, and one neve
was that handed out by King Cole

The Bay City barber, who reco
in" with the manager of a local
that he always has been fearful
were lighted with one match.
night's performance the manager
" Cole as an actor and the
manager were required.

"That was because we used
three cigarets the night we cle
aida," was the reason given by

Overall Again in

Charlie Williams yesterday rece
Orvie Overall which puts at rest
plans would not return to the C
said he had mastered a new cu
sidetracked his old delivery he m
beat as Harry McIntire was last

The Toledo horseman is some
tried to drop the saliva delivery
reserve, with the result that he no
to do that even decently but lost
ing the spitter, and it was only
part of the season that he was a
tion of his effectiveness with the

Acting Secret

But After All the Only Maxim That Ever Paid a Dividend Is Hiram.

Interests.

ng, or driving together. Now, n home I have written to him but have not yet heard from ou advise me to write to him him a special delivery letter?
"WORRIED JANE."

ently was not deeply interested

* *

Safe to Propose?

Libbey: I am greatly in love years my senior. I have known twenty-one days and in that arned to love her dearly and ves me, too. Please advise if afe to propose to her.
"LOVELORN JACK."

urry so, if I were you, Jack. two weeks longer. You may find. I hope you do.

* *

Says Her Carfare!

Libbey: I am a young lady 25 nd am in love with a young ears my junior, with whom I t a great deal, both in a busi- way. I feel that he cares for occasionally pays my carfare the cashier in the restaurant to punch for two on his meal nd the same church and friends hat he watches me continually service. Now, would you con- for me to make some little feel sure that the only thing ck is his extreme bashfulness, you account for his strange all be guided entirely by your
ANXIOUS."

really interested in you it cessary for you to make the

* *

Efforts Wasted.

ibbey: Having been acquainted an some years my senior, but pportunity to come into social n, I am desperately in love with know how I can win him. He ttention to some other girl, so I to convince him how I feel to- can I do it? B. R. K."

our energy trying to interest a ently doesn't know you exist. Love come at call. Don't make us. Get interested in some one a lot of nice men that any girl get.

* *

Local Housekeeping.

ANE EDDINGTON.

Cosmopolitan Carrot.

ness of the carrot is being every day. It has recently overed that it can be used as te for eggs. Private individ- discovering that it is a good several things in their diet them dyspeptic.—Peel and cut carrots inch and a half in length. Cut to thin slices and cut these a little larger than matches, ted water until tender. Drain nd add one-half cup of sugar cup vinegar. Cook for fifteen s mixture and serve.—Anna Vendell street.

ts.—Scrape and slice sufficient persons. Put these in sauce- aspoon of salt and cover with Cook until tender. Put in a blespoons of butter, one onion ook for about five minutes. d carrots, one teaspoon of poon of salt, one-fourth tea- pepper, and one cup of good nd simmer for one-half hour. to serve, add one tablespoon d parsley.—Mrs. H. H. Lovell, nue.

ots.—Wash, scrape, and cut e-fourth inch slices and cut fourth inch strips. Cook in water until tender, drain, add s of butter, and serve very Sheldon, Rockford, Ill.

Maryland.—Scrape three me ots and cut into thin slices. r, drain, and dry on back of hree onions and fry in one tter. When they are partial- in the carrots, season with of salt and half as much pep- lespoon of minced parsley, , and serve hot.—Mrs. Nellie melia street.

rrots.—Boil six carrots, cut and slowly fry in drippings, e teaspoon of chopped onion, and a dash of pepper.—Mrs. 2010 West One Hundred and

Green Sauce.—Boil a cup of l tender. Wash and scrape reely, boil in salt water until ason well, and pile in center t peas through a sieve, add and pour over carrots.—Mrs. an, 1054 Ardmore avenue.

Lemon Sauce.—Scrape and of small old carrots, cook slowly for one hour, drain, pinch of red pepper and of rge tablespoon of meat fry- butter. Keep hot. Last, add lemon. Soak lemon five min- r and it will give much more an A. Clark, 5429 Jefferson

Brown Sauce.—Cut the carrots of equal size and leave in an hour to regain any lost and throw into an unsalted oil gently until tender—about and dry by shaking pan Rub together two level utter and two of flour, add f pint of hot liquor in which oked, first making a paste, uid; stir until boiling, sea- over carrots.—Miss Garnet E. Fayette avenue.

go.

periences with a most indul- prously dipping into his own old a thrilling story of put- clothes in a taxi cab and a twenty-five minutes' notice the Count Von Wesseldorp rl's face flushed with pleas- ional adventures of "An- on the memorable occasion red by Mrs. Swagger while at her house in the evening. butler and a second groom, barn and dressed in an old rer's and then fired bodily illiant dinner given on the year, and Miss Shommers in delight.

the house at seven minutes udeo Mr. Hepson. "At one blessly attired I stood in the ive time from receiving the ng hands with the hostess seventeen seconds. This, I nd as the record."

and the Another Man met s at dinner. Finally they d. Their tastes were so in experiences had been so was no other way out of ice, quiet little wedding was the evening appointed the little church. Everybody omaid, the best man, ushers, ybody except the bride and t played "O Promise Me" th the face and the bride's

e in breathless that night nner. He had been sum- s hurrying home to dress ered as was his wont. Mrs. and hurried him over to s ide of the room.

mers down to dinner, won't rs. Jilkins.

gasped Hepson.

d Miss Shommers.

said Hepson, "Mrs. Jilkins to save her dinner and it suppose it was the same your wraps quick. I want h before they get another

gasped Miss Shommers.

MURPHY INVITES HELP FROM FANS

Cub Boss Will Receive Suggestions for Changes in the Playing Rules.

MINORS WANT PLAYERS.

"Tribune" Editorial Mailed to Detractors of Clubhouse at West Side Park.

President Murphy of the Cubs is out with an invitation to Chicago fans to suggest changes in the national pastime that will make for the progress of the game. As a member of the rules committee of the National league he is anxious and willing to receive comments from followers of his team as well as other baseball enthusiasts, particularly on two questions that have been up for discussion within the last two weeks.

The two questions at present uppermost in the Cub magnate's mind are "Shall a base runner who overslides second or third base on a steal be called out after he has passed the bag, and should the batter be allowed only three balls instead of four before being given a base?

"It has been suggested that the time is not far distant," said Mr. Murphy, "when a base runner who overslides second or third base and is then touched out, will not be called out. This suggestion came voluntarily from Ted Sullivan, who is a student of the national game. The veteran thinks that a man who slides and gets to second or third safely and is put out by four or five inches because he overslides the bag is entitled to the base the same as when he slides over home plate in safety.

"While I do not think any immediate change in our playing rules is contemplated, it is well for us to consider steps which may be advancing baseball. I would like to have any suggestions from the fans on these subjects in order to present them at the meeting of the joint rules committee in February."

Troy Wants Cub Surplus.

Charles Dooley, president of the Troy Baseball club, who used to break different fingers of "Pip" Gilbert in the olden days when catchers hadn't the least idea what a padded mitt looked like, was a visitor at Mr. Murphy's office yesterday. The two magnates were closeted together for a considerable time, and it is possible the New York State league mogul will get some of the castoffs when Manager Chance cleans house before the opening of the season.

Ingerton, who has had nearly as much written about him as Lena Blackburne before the Provision town kid town, has another champion in Dooley, who at one time owned the services of the youngster.

"When this young fellow played with me he was an in and outer," said Mr. Dooley. "By that I mean one month he would play major league ball and during the next thirty days he would be a stump. Since I disposed of him, I understand that he has improved a hundred per cent, and I believe that the Cubs have picked up a star."

Editorial Helps Cub Boss.

The editorial in "The Tribune" yesterday suggesting ways and means for Mr. Murphy to decorate his visitors' clubhouse so that it would be pleasing to the eye as well as the temperament of Roger Bresnahan and Johnny McGraw, came to the Cub boss as a blessing in disguise. The Cub owner, who has had more troubles over the clubhouse question than Job with his carbuncles, had given sent to the disgruntled managers, and says he will follow their suggestion by ordering a consignment of Turkish rugs for the building, and in the near future will delegate Frank Schulte, poetically and romantically inclined, to select paintings for the walls.

With the destruction of Dean Mathews of the University of Chicago are true, there are in the neighborhood of 5,000 league ball players who will need the surgeon's knife in the near future. Not one of those registered with Secretary Bruce of the national commission is free from religious appendicitis. Of all the superstitious people in the world, the ball player, perhaps, is the greatest afflicted. Instances by the score could be cited, but the most recent, and one never heard of before was that handed out by King Cole.

The Bay City barber, who recently had a "run-in" with the manager of a local theater, declared that he always has been fearful when three cigarets were lighted with one match. After the first night's performance the manager said he couldn't "see" Cole as an actor and that his services no longer were required.

"That was the one we used one match to light three cigarets the night we closed on the west side," was the reason given by the king.

Overall Again in Form.

Charlie Williams yesterday received a letter from Orvie Overall which puts at rest all stories that the giant would not return to the Cubs' fold. Orvie said he had mastered a new curve, but if he has mastered his old delivery he may be in the same boat as Harry McIntire was last season.

The Toledo baseman is some spitballist. He tried to drop the saliva delivery and learn Overall's curve with the result that he not only was unable to do that even decently but lost the knack of serving the spitter, and it was only toward the latter part of the season that he was able to regain a portion of his effectiveness with the wet sphere.

Acting Secretary Grabiner of the White Sox yesterday scooped everybody. A story out of Tampa, Fla., recently said that Messrs. Comiskey and Johnson and wives had chartered a yacht and proceeded to Cuba. The fact is that the American league moguls hit for south Florida for a fishing trip. Mr. Grabiner received a message from Long Key, Fla., from the Old Roman that the fruits of the trip into the wilderness were 1,000 potunds of fish and one shark. It was not stated in the telegram whether the shark was right or left handed. The party will leave for Cuba today.

The acting Sec. also released for publication notice of the contracts of W. H. Brinker, outfielder, and "Young Cy" Young, who slabbed for the south siders last year.

WANT TO SAVE ARM? HERE'S WAY

Frank Chance Keeps "Wing" in Condition of Hurling Oranges on His California Ranch.

Los Angeles, Cal., Jan. 20.—[Special.]—Frank Chance is the first baseball player who ever worked the kinks out of his arm by throwing oranges at trees. The manager of the Chicago Cubs said today he had kept his arm in condition over since the close of the season by heaving damaged oranges picked from the trees on his ranch. Every morning Chance walks through his twenty-one acre orange grove near Glendora, twenty-five miles from this city. On every tree may be seen a few split oranges, these being worthless, and they are picked by Chance. Instead of tossing them to the ground Chance selects an object sixty feet distance and throws at it.

TICKET SCANDAL IS UP AGAIN.

Cancelled Checks for Seats at World's Series Games, for Which Broads Were Not Sent, Causes Stir.

Cincinnati, O., Jan. 20.—[Special.]—Canceled checks drawn by patrons of the west side ball park, and said to bear the indorsement of the Chicago baseball officials on the back, and mailed in payment for world's series seats, in possession of Chairman Herrmann of the national commission, are causing a rigid investigation into the distribution of tickets. As soon as President Johnson returns from Cuba several prominent baseball men will be summoned to appear before the commission and explain why the cash was collected and the tickets were not delivered.

Baseball Bee Sting Works.

Cincinnati, O., Jan. 20.—[Special.]—Ed V. Willett and Jefferson Livingstone left Cincinnati tonight for San Francisco, whence they will sail in about a week for Australia. They will be the guests there of Hugh McIntosh and other sporting men and expect to formulate their plans for a baseball league in Australia before their return to this country.

Giants Trade Shafer for Shean.

New York, Jan. 20.—The New York National league club today traded Infielder Arthur Shafer to the Boston Nationals for David Shean, second baseman. Shafer has been with New York two years, while Shean is a graduate of Fordham college, played with the Philadelphia Americans and Nationals before joining Boston.

No Bar at St. Louis Park.

St. Louis, Mo., Jan. 20.—[Special.]—Stanley Robison, president of the Cardinals, announced today that he will issue a season's privilege at his ball park this coming season. He declares seats are more valuable than if "boxes" is tabooed.

ASIDE FROM THAT THEY'RE GOOD FRIENDS.

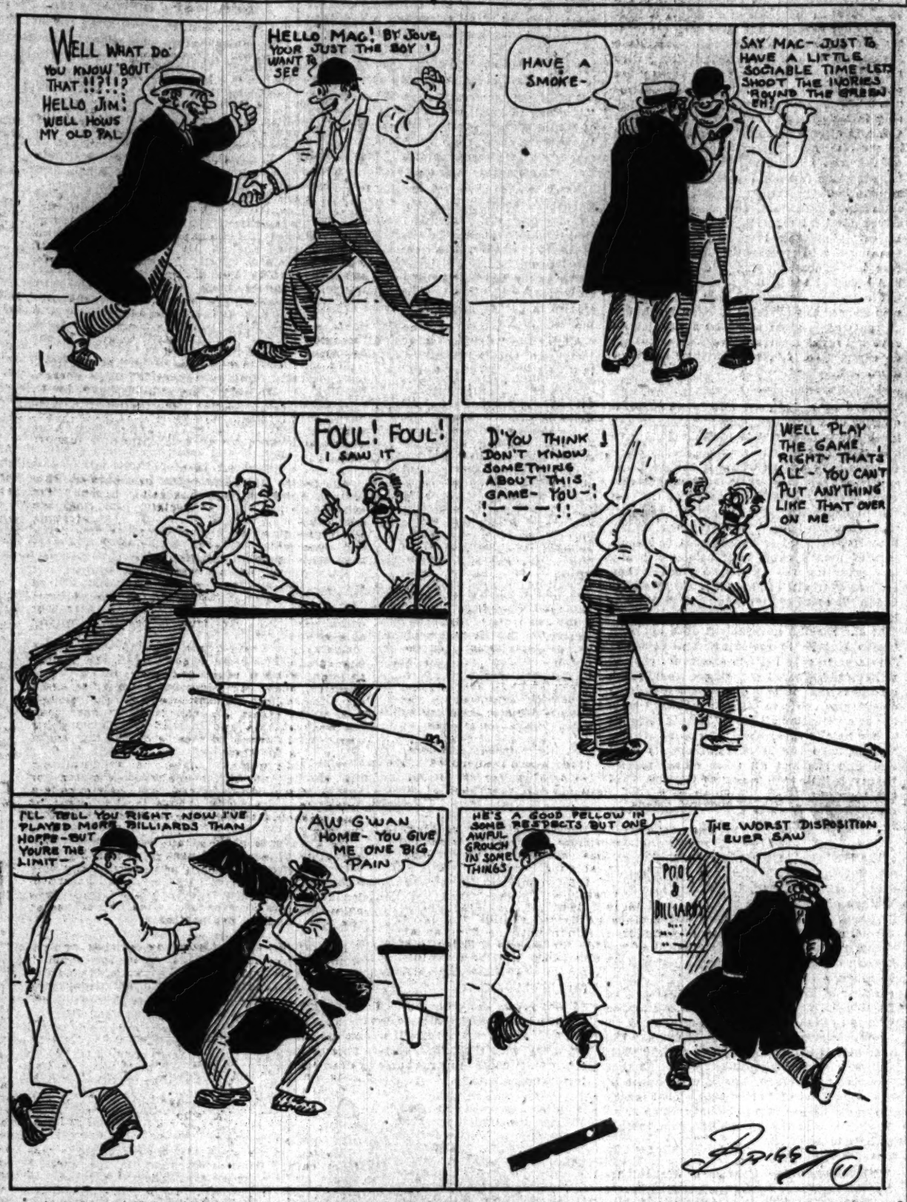

TRACK READY FOR BIG MEET

First Regiment Completes Plans for Tonight's Events.

DELANEY PROTESTS MARTIN.

C. A. A. Coach Says Notre Dame Man Is Ineligible Under Rules.

BY WALTER H. ECKERSALL.

Officials who will have charge of the seventeenth indoor handicap track and field meet of the First Regiment Athletic association in the armory tonight, yesterday superintended banking of the turns and the laying of the track for the sprints. Some improvements have been made in the running surface which should make the time in the distance events faster.

With 278 entries, the cream of the local college and athletic talent, the meet tonight should be the most successful in the history of the First regiment. Although there always is a possibility of some club winning the meet which was not figured in the money, premier honors seem to lie between the teams representing the C. A. A. and Notre Dame university. The local club and the Catholic institution have entered their strongest squads and the competition should be the feature of the night.

Coach Delaney of the Cherry Circle has lodged a protest with officials of the Central A. A. U. against Will Martin of Notre Dame. Delaney claims that Martin competed for the Seattle A. C. last October in New Orleans during the college season, which is contrary to A. A. U. rulings. Manager Pope of the Notre Dame yesterday said Martin will compete under protest and the case will be carried before the national body.

In all probability the relay races will be one of the many features of this athletic fixture. In the open relay race there are five teams entered, the largest entry received for this event in recent years at any open meeting. There will be two teams from Notre Dame, while the C. A. A., Evanston High, Lake Forest academy, and the Irish American athletic club and Chicago Lake Forest academy, and Lake Tech. will compete for honors in the one mile relay for high schools and academies.

Owing to the large entry list the first event, the forty yard dash, will start promptly at 7:30 o'clock.

COULON BACK FROM MEMPHIS.

Local Bantam Has Offers of Matches from Several Promoters, Hugh McIntosh Being a Bidder.

Johnny Coulon, claimant of the bantamweight title, and his father arrived home yesterday from Memphis, where Johnny defeated Terry Moran Tuesday night. "Pop" Coulon postponed a meeting with "Kid" Howard, manager of Harry Forbes, former king of the little fellows, until today, when efforts will be made to match Coulon and Forbes for one of the Milwaukee clubs for some time next month.

Jack White, the local fighter, who so decisively defeated "Battling" Schultz at Milwaukee on Thursday night, returned to the city last night accompanied by Manager Fred Gilmore.

Gilmore has matched White with Tommy Dixon of Memphis before the Windsor A. C. on Feb. 7 at eight rounds, weight 122 pounds at 5 o'clock. On Feb. 24 White will meet Johnny Kilbane of Cleveland before the Interurban A. C. of Columbus in a twelve round go, 122 pounds at 3 o'clock. Jimmy Walsh of Boston will be met before the Star A. C. of Milwaukee on Feb. 22 over the ten round distance, 122 pounds at 3 o'clock. Gilmore received an offer from Cleveland for White to meet Abe Attel, featherweight champion, on Jan. 30 at Cleveland, but owing to the Dixon match the offer was turned down for the present.

Harry Forbes, who will meet Mike Bartley before the St. Joe A. C. of Fort Wayne Wednesday night, yesterday took a strenuous workout at Gilmore's downtown gymnasium. Forbes and Freddie Whittingham will leave for Fort Wayne this morning to finish training for Wednesday's bout.

At O'Connell's gymnasium "Knockout" Brown put in a busy afternoon training for his fight with Hilliard Lang of Toledo at Winnipeg next Wednesday night. Mickey Sheridan, Cleve Hawkins, Gus Cantwell, and Tony Caponi also put in time at training.

Kansas City Takes Cue Game.

New York, Jan. 20.—Kansas City defeated New York in the intercity three cushion tournament at Sinsabaugh's parlors tonight 50 points while Al. Lacchford and his "pals," Joe Stone, gathered 45.

SPORTING CALENDAR.

SATURDAY, Jan. 21.—Bowling: A. B. C. tourney opens at St. Louis. Track: First regiment annual handicap meet, First Regiment armory. Ice: Eastern outdoor championships, Newburg, N. Y. Golf: W. G. A. meeting, La Salle hotel. Basketball: Chicago at Indiana; Illinois at Minnesota; Northwestern at Purdue. Billiards: Kansas City at Brooklyn. Wrestling: Osman vs. Picco, I. A. C.; Beel vs. Pons, C. A. A.

SUNDAY, Jan. 22.—Wrestling: International Gymnastic union finals, La Salle Turner hall.

MONDAY, Jan. 23.—Fight: Abe Attel vs. Billy Allen, Syracuse. Basketball: High school finals, Bartlett gymnasium. Hockey: I. A. C. at Houghton. Billiards: Kansas City at Philadelphia; Boston at Pittsburg.

TUESDAY, Jan. 24.—Ice: Outdoor national championships, Saranac Lake, N. Y. Hockey: I. A. C. at Houghton. Billiards: Kansas City at Philadelphia; Boston at Pittsburg. Fight: Frank Conley vs. Joe Coster, New York. Basketball: Maroon freshmen at Lewis institute.

WEDNESDAY, Jan. 25.—Fight: Packey McFarland vs. "Young" Erne, Philadelphia; "Knockout" Brown vs. Tommy Murphy, New York; Harry Lewis vs. Johnny Summers, London. Ice: National outdoor championships, Saranac lake, N. Y. Billiards: Kansas City at Philadelphia; Boston at Pittsburg.

THURSDAY, Jan. 26.: Ice: National outdoor championships, Saranac lake, N. Y. Billiards: Boston at Chicago.

FRIDAY, Jan. 27.—Fight: Digger Stanley vs. Frankie Burns, New York. Basketball: Indiana vs. Northwestern. Marathon. Junior A. C. event. Riverview rink. Billiards: Boston at Chicago.

TURNER MAT STARS QUALIFY FOR FINAL BOUTS TOMORROW.

Twelve Men in Middleweight and Heavyweight Classes Earn Right to Appear at La Salle Hall.

Middleweight and heavyweight wrestlers wound up the preliminary series of the annual International Gymnastic union tournament at the Aurora Turner hall last night, twelve entrants qualifying in the two classes for the finale to be held tomorrow afternoon at the La Salle Turner hall. Although no bout went the limit, the competition was the best of the entire meet. The Finnish Gymnastic society, a recent addition to the union, qualified nearly all of its men. The shortest bout was in the heavyweight class when Peterson of the Finns threw Dunkie of Englewood in fourteen seconds. Summaries:

Middleweight active, first round—Attula, Vorwaerts, defeated Maybercyk, La Salle, 2:30, side roll; Tira Sola, Finn, defeated Nelsen, Turngemeinde, 6:47, side roll; Weight, Hebrew institute, defeated Vogel, Vorwaerts, 2:47, waist lock; Reichel, Aurora, defeated Duffels, La Salle, 1:45, side roll; Grundlach, Turngemeinde, defeated Gesser, La Salle, 3:08, double arm lock; Dobsel, Pilsen, defeated O'Connel, Ellingkeit, :40, head lock.

Second round—Duffels defeated Vogel, 1:22, half nelson; Nelsen defeated Maybercyk, 1:00, arm and wrist lock; Gesser defeated O'Connel, 2:25, leg hold.

Third round—Grundlach defeated Dobsel, 4:30, double arm lock; Tira Sola defeated Reichel, 8:12, waist lock; Wright, Hebrew institute, disqualified in bout with Attula; Duffels defeated Gesser, :22, scissors on arm and half nelson.

Fourth round—Nelsen defeated Reichel, half nelson, wrist lock, 1:45.

Eligible for finals—Wright, Tira Sola, Grundlach, Attula, Duffels, Nelsen.

Heavyweight first round—Deide, Turngemeinde, defeated Krause, La Salle, 5:55, head scissors; W. Hythinsen, Finn, defeated Feldman, Aurora, 1:00, arm lock; C. Hyttinen, Finn, defeated Dunkel, Englewood, 3:52, waist lock; Peterson, Finn, defeated Knab, Schweiser, :47, head lock. Kratschmar, La Salle, drew bye.

Second round—Dunkel defeated Feldman, 2:00, double arm roll; Krause defeated Kratschmar, 2:40, head lock; Knab drew bye.

Third round—Peterson defeated Dunkle, :18, crotch and half nelson; W. Hyttinen defeated C. Hyttinen, 1:15, waist lock; Knab defeated Krause, 1:55, wing lock; C. Hyttinen defeated Kratschmar, 5:20, double arm lock.

Eligible for finals—Deide, W. Hyttinen, Knab, Peterson, and Hyttinen.

Gotch Fails to Throw Beell.

Champion Gotch tried to throw Fred Beell once in twenty minutes at the Empire last night, but failed, losing the match. In the other bout Samson, the German strong man, beaved the "Mysterious Horseshoe" twice.

Hack Finds "American" a Tartar.

Baltimore, Md., Jan. 20.—George Hackenschmidt failed tonight in his attempt to throw Gus Schoen-lein of this city twice within an hour. He did not get even one fall.

Frankie White Knocks Out Ross.

Cheyenne, Wyo., Jan. 20.—[Special.]—Frankie White of Chicago knocked out "Kid" Ross of New York in the fourteenth round tonight.

GOLFERS MAY GO TO THE MAT

W. G. A. Constitution to Be Bone of Contention.

MEET AT LA SALLE TONIGHT.

Dinner Will Precede Confab; Title Courses to Be Selected.

BY J. G. DAVIS.

Election of officers, selection of courses for the amateur and open championships and action on proposed amendments to the constitution will constitute the major portion of the business to be transacted at the annual meeting of the Western Golf association to be held tonight at the Hotel La Salle at 8 o'clock.

Preceding the meeting there will be an informal dinner at 6 o'clock open to all golfers. "Feeds" as a rule are conducive to good fellowship, but certain members of the western insurgent band have declared their intention of eating nothing but horseradish sprinkled with tabasco sauce in order to be primed for the row or oratory that is expected to break loose when the proposed amendments come up for discussion. These may be voted on as they stand, and one of the leading insurgents stated yesterday that if such action was taken the vote would be surprisingly close.

Will Elect Regular Ticket.

The regular ticket headed by William Heyburn of the Louisville Country club will be elected. This, it will be recalled, was presented by the nominating committee after the date specified in the constitution, and subsequently, in order to avoid argument, was presented as an independent ticket.

Following the election, the courses for the two championships will be chosen. The Detroit Golf club and the Denver Country club have applied for the amateur event, which will carry with it the Olympic cup competition. Detroit was in the field last year for the amateur championship and put up a good fight against Minikahda, and this year appears to have a better chance than the Denver club on account of having been longer in the field. Kent County club of Grand Rapids is the only applicant for the western open championship.

The famous expansion resolutions held over from last meeting will be discussed following the selection of the championship courses. These are as follows:

1. This association shall be called the American Golf association.

2. Any properly organized club on the continent of North and South America, and islands pertaining thereto, or controlling a golf course, shall be eligible to membership in this association.

The other proposed amendments relate to article 6, section 1; article 8, section 2, and article 3, section 3.

Will Discuss U. S. G. A. Move.

The action of the United States Golf association in making what is claimed to be an ambiguous ruling, at its meeting held last Saturday night, is to come in for hot criticism. The outgoing and incoming officers of the W. G. A. will hold a meeting at the annex at 12 o'clock this morning. President Horace Smith of Nashville and Director Wendell Hertig of Minneapolis arrived yesterday.

JOHNSON SEEKS HANDICAP GO.

Champion Pugilist Offers $10,000 to $5,000 He Can Knock Out Al Kaufmann or Cotton.

Pittsburg, Pa., Jan. 20.—Jack Johnson tonight offered $10,000 to $5,000 that he can knock out either Al Kaufmann or George Cotton. In the case of Cotton the champion is willing to fight the moment the contest is arranged and guarantees to win in less than ten rounds or forfeit $10,000. As to a fight with Kaufmann, Johnson was not specific, accepting to state he would want four weeks in which to prepare himself.

MORRIS BREAKS WITH MANAGER

Oklahoma Heavyweight Quits Eddie Robinson—Fight with Schreck Postponed Until Jan. 30.

Oklahoma City, Okla., Jan. 20.—[Special.]—Owing to a break between Carl Morris, the Oklahoma heavyweight, and his manager, Eddie Robinson, the Morris-Schreck bout scheduled to be held in Muskogee tonight was postponed. The date has been fixed for Jan. 30. Morris declares he will not fight again under Robinson's management.

MAROONS BEATEN BY PURDUE, 23-15

Boilermakers Take Another Step Toward Conference Basketball Title.

CROWD OF 2,500 SEES GAME

Hoosier Players Show Brilliant Work and Outplay the Chicago Team.

Lafayette, Ind., Jan. 20.—[Special.]—Purdue welded another link to the conference basketball championship chain tonight when it defeated Capt. Sauer's quintet of Maroons in a spectacular game, 23 to 15. The brilliant work of Barr, Chartres, and Miller was largely responsible for the Boilermakers' victory, which was witnessed by a crowd estimated at 2,500.

The game opened with a rush, Charters getting the jump on Goetler, whom he outjumped during the entire game. The Maroons were unable to solve the combination work of Purdue, which worked its short passes to advantage. For Chicago, Capt. Sauer was the star, netting four field goals. The game was rough, Chicago taking out time three times. The victory was celebrated by a "nightshirt" parade. Lineup:

Purdue [23].		Chicago [15].
Barr	L. F.	Goldstein, Paine
	F.	Sauer [capt.]
McVaugh	R.	Goettler
	C.	Goettler
Chartres	G.	Paine, Mehl
Stockton [capt.]	L.	Fulkerson
Miller	R. G.	Bell

Goals from field—Goettler [2], Sauer [4], Barr [2], McVaugh [2], Chartres [5], Stockton. Goals from fouls—Chartres, Goettler 3]. Time of halves—20 minutes. Officials—Diddle and Relman.

EASY GAME FOR LAKE FOREST.

Monmouth Is Beaten in Basketball Game, 45 to 17—Spectacular Play by John Thomas.

Despite the loss of Roland Dunsmore, who sprained his right elbow shortly before the game started, Lake Forest had no difficulty in defeating Monmouth last night, 45 to 17. The visitors showed good team work, but could not locate the basket. Lake Forest played easily and did not try for a big score. Several substitutes were put in during the second half. Andy Dunsmore, for Lake Forest, starred. John Thomas threw a basket while lying on his back. The score at the end of the first half was 23 to 10. Lineup:

Lake Forest [45].		Monmouth [17].
Joe Thomas	L. F.	Schuls
Joe Thomas	R. F.	Bowker
A. Dunsmore, Walker	C.	F. Johnson
Marbach West	R. G.	K. E. Johnson
Osborne, Gleason	L. G.	Nottleman

Baskets—Joe Thomas [5], John Thomas [5], A. Dunsmore [5], Osborne [2], Gleason [2], Marbach, F. Johnson [2], Schuls [2], Bowker [2], Nottleman. Free throws—Joe Thomas [5], E. Johnson [3]. Umpire—Hoffman. Time of halves—20 minutes.

SOLDIERS SEE HOCKEY GAME.

West Side Team Defeats Tom Murrays, 2 to 0, at Ice Palace as Seventh Regiment Looks On.

The Seventh regiment Illinois National guard, were guests of the Ice palace last night and saw the West Side hockey team defeat the Tom Murrays, 2 to 0. Lineup:

Murrays [0].		West Side [2].
Hall	Goal	Wagner
Nesbit	Point	Hennessy
McDurmott	Cover point	E. Fuller
Marks	Rover	Howell
Campbell	Center	Bogan
Graham	Left wing	Evans
Gatesford	Right wing	C. Fuller

ILLINI FIVE DEFEATS GOPHERS.

Downstaters Gain 18 to 17 Verdict in One of Fastest and Closest Battles in Northwest.

Minneapolis, Minn., Jan. 20.—[Special.]—In one of the fastest basketball games seen in this section for many years, Illinois tonight defeated Minnesota, 18 to 17. The Gophers had the lead when time was called for the first half, the score being 10 to 9. After a hard battle during the second period, the Illini forged ahead, getting the verdict after some sensational playing. Rosenwald and Lawler starred for the Gophers, with Matter and Woolston doing the best work for the victors.

Evanston High, 16; Deerfield, 15.

The Evanston High school basketball team defeated the Deerfield High school five yesterday afternoon at Highland Park, 16 to 15. The Evanston men lacked team work in the first half, but rallied in the second. Lineup:

Evanston [16].		Deerfield [15].
Johnson, Ralph Woods	R. F.	Cobb
Comstock	L. F.	Swanson, Moffett
Ward	C.	Tibbetts, Gallagher
Ray Woods	R. G.	Gallagher, Chantry
Baker	L. G.	Walker, Fritch

Field goals—Ralph Woods, Comstock [2], Ward [2], Ray Woods, Swanson [3]. Free throws—Johnson, Ralph Woods [3], Tibbetts [7]. Referee—Hotchkin. Rules—A. A. U.

Purple Freshmen Lose Game.

Champaign, Ill., Jan. 20.—[Special.]—Illinois freshmen defeated the Northwestern freshmen, 30 to 18, tonight in the local gymnasium. It was Illinois' game all the way, with Lonway the star. Northwestern showed better team work.

Grace Choir, 20; Crane Midgets, 15.

Grace Church Choir defeated Crane High School Midgets, 20 to 15, at Grace church last night.

BLANKS WILL BE OUT TODAY.

Applications for Entry in "Tribune's" Basketball Tourney Will Be Answered in First Mail.

Entry blanks for "The Chicago Tribune's" basketball tournament, consisting of four separate championships, open to teams within the forty mile radius of Chicago, will be issued today by the managing committee of the tournament. Only those managers or directors who have made application can be attended to in the first mail, but other teams eligible will secure the blanks as fast as letters can be addressed.

Chairman Reynolds is compiling a list of teams to which the blanks will be sent, and if he overlooks any team the manager is requested to write at once asking that his team be entered. Immediate replies are requested by the committee in order to facilitate the work in handling the blanks and in investigating the eligibility of the members of each team.

Those desiring information or entry blanks should address letters to Harvey T. Woodruff, Sporting Editor, 810 Tribune building, Chicago.

SPORTING NEWS NOTES.

The Evanston Reds basketball team will play the Tabernacle Baptist church of Chicago tonight in the Evanston Y. M. C. A. gymnasium.

The Douglas Park Skating club will hold its much postponed club races tomorrow morning at 10 o'clock on the park lagoon.

Joe Tinker, Cub shortstop, will be referee of the four finish wrestling matches at the Alhambra tonight.

Two wrestling bouts will be held at Mowatt's gymnasium, Seventy-ninth and Halsted streets, tomorrow afternoon.

The Queen of Angels indoor baseball team defeated Our Lady of Lourdes nine at De Paul university gymnasium, 10 to 4.

Willie Hoare, who will be golf professional at Racine this summer, will leave today for Hot Springs, Ark., to take charge of the new Country club there.

The Y. M. I. indoor baseball team defeated St. Sylvester's last night, 10 to 7, at the latter's gymnasium. Halas for the winners struck out twenty men.

Five Ice Events Scheduled.

Five skating events have been arranged for the Wrightwood playground this afternoon by Supt. Gross. There will be three events for grammar school boys and two contests which are open to all patrons of the playgrounds. In the grammar school division the 220 yard, quarter, and half mile will be held, while in the open section a quarter and half mile will be decided. Mr. Gross said there are hundreds of boys and girls who go to the playgrounds, but do not own a pair of skates. Any one wishing to give away a pair of skates may do so by leaving them at the playground office in the city hall.

IN THE WAKE OF THE NEWS.

BY HEK.

SOME COME-ALL-YE.

[Being the concluding stanzas of the ballad on "The Great Fight Between John Morrissey and the Russian Sailor."]

Up till the twenty-seventh round it was fall and fall about.
That made those foreign tyrants for to have a sharp lookout;
The Russian called his seconds to give him a glass of wine,
Our Irish hero smiled and said, "The battle is surely mine."

Our hero conquered Thompson and the Yankee clipper too,
The Milesia boy and Shepherd he nobly did subdue,
And to our brave Tipperary boy the Russian was forced to yield—
John Morrissey, like Donnelly, he die or gain the field.

The cheers of our brave Irish boys did grieve their hearts full sore,
Their bully eighteen stone three pounds, his height full six feet four.
They went into St. Patrick's land and made the taverns roar,
They sung the praises of Morrissey that came from Templemore.

[The End.]

*As to the dipish of this wonderful work, authorities on Irish poetry differ. Richard I. Hennessy, 821 Church street, Iowa City, has it winding up this way:

The thirty-eighth decided, the Russian felt the sword;
Brave Morrissey gave him a box and drove it through his heart.
The doctors they were called upon to bleed him in the veins,
But they said it was quite useless, he'd never fight again.

Now to conclude and finish, I must lay down my pen,
For such a fight was never fought and never may again.
The Russians and the Yankees have reason to deplore
They ever challenged Morrissey all on the Yankee shore.

Discussion as to which finish the poet intended may come up at today's luncheon of the Irish Fellowship club. In the meantime, as Mr. Hennessey says: "Some critics slanderously assert that the 'Ould Dart' never produced a first class poet, but this elegy on the ill fated Russian is a thorough refutation of the charge."

The bookmakers at Emeryville are having a tough time of it trying to get by with the "mackintosh" system of betting. All stalls and subterfuges look alike when the authorities are in earnest, and they seem to be painfully so in California at the present writing.

It is not apparent what it will get Gotch to lend himself to the work of "forcing Hackenschmidt to wrestle Mahmout." Where or how it becomes any of Gotch's business is equally obscure. Hackenschmidt is not trucking in Gotch's affairs, but pursuing his own independent course under no obligations to anybody. In fact, he is about the only one of that not too wholesome wrestling cabal who is carrying himself with anything approaching dignity.

NO—THAT IS—

Have you got a tabby too,
Catching all I've pitched to you?
Perhaps I'd best get ball and bat
And try to score with one-old-cat.
S. E. C.

(We have an option on the running qualities of the spotted one, to be taken up when he is fit to train. If there's anything in breeding he ought to be a hum-dinger.)

We shall now have some yarns about prospective competitors for the privilege of furnishing the "official ball" to the National league in 1912. Great stuff. Naturally the first of them comes from Cincinnati, than which there is no more prolific source. A Cincinnati sporting goods firm, "of which Clark Griffith is the representative," is said to have expressed an intention to take a crack at the "trust" in this line of traffic. We shall have these yarns with more or less color until the time comes for awarding the contract, and then you'll find "the kind you have always used," as Doc Fletcher says to the kid with the colic, is the kind you will continue to use.

A state senator representing a district in St. Louis has expressed the thought that "a thirty days' meeting with the pari-mutuel system of betting would be a good thing for St. Louis." That's as far as the "movement to restore racing in Missouri" has got. And still "all the prominent horsemen at Jacksonville feel greatly encouraged at the prospect." Hope is a beautiful thing, no matter what it is centered upon; but the hope of the man with the horse has all other brands of that particular grace scratched.

PINS START FALLING TONIGHT IN ANNUAL TOURNEY OF A. B. C.

Event at St. Louis, Which Will Last Seventeen Days, to Open with Record Breaking Field.

St. Louis, Mo., Jan. 20.—All is in readiness for the opening of the eleventh annual tournament of the American Bowling congress, which will start in the Coliseum building in this city tomorrow night and run continuously without a break for seventeen days, winding up on Monday, Feb. 6.

The alleys were accepted officially this afternoon by Secretary Abe Langtry, subject to President Bryson's approval tomorrow morning. Bryson is expected to arrive the first thing in the morning and he will spend the moning putting his official O. K. on Langtry's work. The big force of 100 employes, which will be needed this year to handle the big meet, will go on the payrool tomorrow night after a preliminary drill, and Langtry claims the small army looks to be the most efficient he has ever secured.

Several Chicago men will be aids of Langtry this year. Secretary Jake Mueller of the Chicago Bowling association acting as the assistant secretary at St. Louis, while Billy Becker from Geroux's place will be floor manager, and Jack Schwartje from Flenner's will be one of the chief scorers.

Notes of the Bowlers.

Metcalfe defeated Howley in the Greater Chicago tournament, winning six out of nine games at Bruck's alleys yesterday afternoon.

Bowlers who failed to get their scores for prizes in the city tournament can do so by calling at Flenner's alleys.

AT THE BILLIARD ROOMS.

Rogers [45] defeated Young [42], 45 to 19, in three cushions at Flenner's. Evans [50] defeated Lyon [42], 50 to 35. Holliday and Van tonight.

King [116] defeated Hughes [135], 110 to 134, in three cushions at Foley's. Morrison [175] and Tattersall [163] tonight.

Charles "Cowboy" Weston defeated Clarence Safford, 800 to 628, in the four nights' match, which finished at the Mission rooms.

HARVARD TO MEET PRINCETON AGAIN

Rival Colleges Will Resume Football Relations on Tigers' Field.

DATE SET IS NOV. 4, 1911.

Elevens Met for Last Time in 1897 and Resumption of Game Pleases Students.

Princeton, N. J., Jan. 20.—Manager J. D. McClave of the Princeton university football team announced tonight that Harvard and Princeton would meet on the gridiron Nov. 4, 1911.

The announcement was prearranged for tonight by the managers of the crimson and the orange and black. It was received with enthusiastic and favorable comment by the somewhat startled undergraduates.

The last time Harvard and Princeton met on the gridiron was in 1897, when Princeton won by the score of 12 to 0. Each year since then it has been rumored that Harvard and the Tigers would get together again, but nothing ever came of the talk until the official announcement of today.

This game makes the hardest schedule the Tigers have played for many a year, but the

The Tribune.

THE TRIBUNE COMPANY, PUBLISHER.

FOUNDED JUNE 10, 1847.

ENTERED AS SECOND CLASS MATTER JUNE 6, 1906, AT THE POSTOFFICE AT CHICAGO ILL., UNDER ACT OF MARCH 3, 1879.

TERMS OF SUBSCRIPTION.

BY MAIL IN ADVANCE.

Postage paid in the United States (outside of Chicago city limits) and in Mexico:

Daily, without Sunday, one year	$4 00
Daily, without Sunday, six months	2.00
Daily, without Sunday, three months	1.25
Daily, without Sunday, two months	1 00
Daily, without Sunday, one month	.50
Daily, with Sunday, one year	6.50
Daily, with Sunday, six months	3.25
Daily, with Sunday, three months	2.00
Daily, with Sunday, one month	.75
Sunday issue, one year	2.50
Sunday issue, one month	.25

Give postoffice address in full, including county and state.

Remit by express money order, draft, or in registered letter, at our risk to The Tribune company, publisher.

BY CARRIER IN CHICAGO AND SUBURBS

Daily (six days), per month	$ .30
Daily and Sunday, per month	.55
Sunday only, per month	.25

NEW YORK—FLATIRON BUILDING
WASHINGTON—40 WYATT BUILDING.
CHICAGO—TRIBUNE BUILDING.

Persons wishing to take "The Tribune" by carrier may order it by postal card or telephone—Central 100. When delivery is irregular make complaint.

DOMESTIC POSTAGE—Twelve or 14 pages, 1 cent; 16 to 24 pages, 2 cents; 28 to 40 pages, 3 cents; 44 to 56 pages, 4 cents; 58 to 70 pages, 5 cents; 72 to 90 pages, 6 cents; 92 to 100 pages, 7 cents.

FOREIGN POSTAGE—Twelve or 14 pages, 2 cents; 16 pages, 3 cents; 24 pages, 4 cents; 32 pages, 5 cents; 40 pages, 6 cents; 44 to 48 pages, 7 cents; 48 to 56 pages, 8 cents; 60 to 68 pages, 9 cents; 70 to 78 pages, 10 cents; 80 to 86 pages, 11 cents; 88 to 92 pages, 12 cents; 94 to 100 pages, 13 cents.

NOTE—Postage rates quoted above apply only to complete papers. When parts are sent the rate is 2 cents for each 4 ounces.

NOTE—The laws of the postal department are strict, and newspapers insufficiently prepaid cannot be forwarded.

SATURDAY, JANUARY 21, 1911.

FATTENING UP REFORM.

The enterprising and energetic reformers whom the people elected to the county board last November are endeavoring to keep their courage at the sticking point while they raise Peter Bartzen's salary to $8,000 and their own from $3,600 to $5,000. They will increase Peter's pay if Peter will not veto their own salary grab. Harmony then will be restored to the disturbed county government, and reform, refreshed and strengthened, will proceed triumphantly on its way.

We recommend the proposition of the county commissioners to persons who can find something to admire even in impudence when it is colossal.

JOURNALISM AND THE PUBLIC.

In a spirited article in Collier's of this week Mr. Will Irwin begins a series on "The American Newspaper," which, if we may judge by this sample and by the prospectus already published, will be one of the most notable of Collier's many notable enterprises.

What is most promising about Mr. Irwin's series is that it is to be "a study of journalism in its relation to the public," and not a mere narrative or descriptive project. That would be sufficiently interesting, for the romance of newspaper making is known to be plentiful. But what the public wishes to know and what it is coming more and more insistently to ask is, what does this tremendous affair of modern journalism mean to the nation, what is its power and the source of its power, what are its governing laws and limitations, what its aims and purposes?

It is a remarkable fact, which Mr. Irwin himself comments upon, that this great institution has been given little but casual or superficial study and discussion. An article now and then, a handful of almost negligible books, and much vague reference in addresses are all this great force has called forth from our publicists and philosophers.

Yet it is a platitude that the press is almost the most critical factor in our social organization.

The Collier's series should accomplish an important public service. In addition to its own intrinsic value it will provoke discussion in and out of newspapers throughout the country, and that is highly desirable both for the press and for the public.

CHAMP'S LEAST DIFFICULT TASK.

We are asked to believe that the Hon. Champ Clark will hold himself scrupulously to the obligations of a wager he was reported to have made with the Hon. Joseph Gurney Cannon and will drive a team of Missouri mules up Pennsylvania avenue to the capitol. The Baltimore banquet of the Jacksonians gave warrant to the guess that Mr. Clark will look back at that mule driving as the easiest thing he did during his speakership.

POSTAL SAVINGS BANKS.

The postmaster general is being asked by many of the postmasters who are receiving postal savings bank deposits whether they are exempt from local taxation. The law is silent on the subject, and therefore technically they are not exempt. They should be. If the Pekin assessor could get at the deposits in the Pekin postoffice the state would take in taxes half of the 2 per cent interest which depositors are to receive from the government. That would be distinctly discouraging. Under the antiquated and unjust laws of most states the postal savings deposits would be taxable if found. In most cases they would not be found, but the law should be amended so that every depositor might be protected.

All the reports from the new savings institutions show the progress and the popularity of the system among children as well as adults. If it were not for the requirement that a depositor's signature must be on the duplicate certificate retained on file in the postoffice deposits would grow more rapidly. At one and another office sums ranging from 20 cents to $500 have been received by mail and have had to be returned. The rural carriers say that they would receive considerable money from the people on their routes if they were authorized to take it and bring back the certificates to depositors.

The utility of postal savings banks has been established by the brief test already made. What is needed now is to extend the system with reasonable rapidity until it shall cover all parts of the country.

CHICAGO'S CRISIS.

Communities, like individuals, from time to time are called upon to meet crises in their lives. Forces and conditions which have been forming and growing, some of them beneath the surface of our daily observation, draw to a head and must be dealt with.

It is then we learn whether we are strong or weak, whether we have been storing up strength for a conflict or sapping it, whether we have been living constructively or destructively.

Chicago is now approaching such a crisis.

During the next three or four years the municipality must take up some of the most important problems it has been called upon to solve in its history.

The greatest of these, though not at this moment the most imminent or the most conspicuous to the public eye, is the problem involved in the consolidation of our public utilities. This consolidation contemplates the unification of the entire street railway system of the city, bringing in the four elevated railroads and including subway development. It may also involve the electric light and power interests, so that their relation to the general welfare will be considerably greater than it is now.

If such a consolidation should be brought about the community would be more vitally concerned than by any event since the defeat of the Yerkes-Lorimer combination to grab the streets.

But even if only a part of this tremendous possibility is accomplished, the consolidations already virtually assured and the great work of building the subway offer opportunities for exploitation beyond the dreams of avarice. The spending of millions in subway construction must be jealously safeguarded, and in granting franchises to new consolidations it must be made certain that the public's rights and interests are not sacrificed.

Besides these questions there is the important matter of the revision of gas and telephone rates, and later the electric light rates.

If these problems are to be worked out in the interest of the people, the people themselves must see that their representatives, both legislative and executive, are faithful and competent.

The immediate danger is that we have not merely a mayor to elect but half the city council. The mayoralty is attracting all the attention. But it is as important to elect good aldermen.

It is especially important this spring, if, as seems not improbable, a mayor is to be elected whose affiliations are corporate. THE TRIBUNE will discuss this aspect of the situation later, but at this time we wish to call our readers' attention to the fact that the council has been seriously weakened by the last election and that conditions are unfavorable to making up the loss unless the people wake to their danger.

Three of the strongest men of the present council will not be in the next council. Ald. Zimmer already has left to become sheriff and Ald. Dever to become judge, while Ald. Merriam's term will expire and his mayoral candidacy will prevent him from running for reelection to the council.

In any legislative body the character of the leadership is of vital importance, and the loss of these three men will be greatly felt. Ald. Merriam cannot be replaced, although it may be assumed that the Seventh ward will send at least a reliable man. Zimmer and Dever are virtually certain to be succeeded by men of much lower grade, morally and mentally. Stanley Kunz already has invaded Dever's district, and if Kunz selects the next alderman from the Seventeenth there will be another recruit to the predatory forces of the council.

Besides these conspicuous changes it may be assumed that with attention concentrated on the mayoralty, there is grave danger that in the absence of strong popular pressure the machinery of practical politics will flood the council with inferior men from whom the city can hope for no protection, much less constructive service.

With a corporation mayor in the city hall and a council weak or worse, Chicago would find itself, after a quarter century of persistent fighting, robbed of all its hard won advances and no better off than Philadelphia.

The people of Chicago must meet this issue at once, and meet it decisively. They must fight for the council as well as for the mayoralty, and the council fight is hardest because, though politics is organized, the people are divided.

JUST A POSSIBILITY.

If the curiosity regarding election methods which operated in Adams county, Ohio, to produce surprising results, and which now seems to have invaded Vermilion county, Illinois, gets a wider influence we might even consider the possibility of its taking hold of La Salle county—a suggestion which, no doubt, will cause indignation in that important part of this state.

THE BEAM AND THE MOTE.

An English physician has attacked the conditions of meat selling in London, apparently with facts to back him.

"Meat is handled by unlicensed workmen called 'pitchers,' with filthy hands and reeking clothes," he declares. "The vans in which it is carried are revoltingly dirty, not having been washed since they were manufactured. Many of the carcasses are dragged through the mud and accumulations of vile refuse. When carcasses are hung on the hooks in the general stall a ridiculous effort is sometimes made to remove the dirt by means of filthy rags. The so-called 'tumpers,' who handle the meat, smoke and spit at random, and the hooks smell with neglect and rotting serum. Some parts are thrown on the dirty floor, which never is scrubbed, and the meat is carried on the bare hands of the men.

"Customers are compelled to tip the scalesmen and shipmen or see their meat wantonly dropped and rolled in the dirt. When the carcasses are leaving Smithfield for the shops of the buyers they are again carried on bare heads, dropped, and often willfully trodden on."

Some of these facts were hinted at the time of the American stockyards excitement following the publication of Upton Sinclair's "The Jungle." But the British were too busy crying out about the awful Americans to look at their own linen. Our meat industry met the issues and put their house in order, and it is now America's turn to defie.

If the lid could be taken off in some other matters abroad, we should hear less in that quarter as to our shortcomings.

WE PUT ON INCORRUPTIBILITY.

It would be interesting to know where Chief Clerk Stuart of the election board, a former Hearst employé, got the 6,000 names he has submitted to County Judge Owens, a former Independence Leaguer, for appointment as judges and clerks of election.

"Ald. Kenna and Coughlin," the news report says, "retain their grip on the First ward." It would not be astonishing to learn that the list handed in by the Little Fellow and the Big Fellow, as per their custom, has been received as per custom. These two statesmen have seen the advisability of promising their support to Carter H. Harrison in the Democratic primaries.

John F. O'Malley's "men," we are informed, have been replaced by selections of James A. Quinn and Robert E. Burke. This would not be surprising. O'Malley has cast his lot with Sullivan. Burke and Quinn are with Harrison. Brennan has lost the power of "recommendation" in the Eighteenth ward. Very likely. Brennan chose Sullivan in the division of the Democratic organization.

We may be in error, but we can find no reason in all this for the hosts of purity to strike up the band and raise the glad paean. A hundred or more bright and shining lights of citizenship may serve in precincts in which dishonesty is a minimized danger, but who will conduct the elections and count the ballots in the hundreds of other precincts? Kenna's men in the First ward? Quinn's in the Twenty-first? Their like in the Ninth, Tenth, Eleventh, Eighteenth, Nineteenth, etc.?

The hurrah over a bogus reform is subsiding in a squeak.

NOTHING looks quite so inviting to a senatorial aspirant with a bar'l as a deadlocked legislature.

MR. ALDRICH feels that he can retire now without any misgivings. He has secured a capable understudy.

THE Hon. John W. Kern of Indiana probably considers a senatorial job in the hand worth any number of vice presidencies in the bush.

ANSWER to "Inquisitor": We are unable to find "Pomerene" in the dictionary, but "Atlee" is the native name of the tamarisk salt tree of western Asia.

POSITIVELY the latest New York style of holdup is to enter the open front door of a house where a party is breaking up, terrorize and rob the guests, and make a quick getaway in an automobile. Chicago crooks are versatile and enterprising, besides being numerous and persevering, but they lack a few points of being up to date.

A MASSACHUSETTS man is trying to persuade benevolent millionaires to build and endow a home for superannuated politicians. For lack of a word accurately characterizing him he is spoken of as a "philanthropist."

THE report that Venus is inhabited is one that our most cautious and conservative astronomers neither confirm nor deny.

THOSE calamities that were to follow the opening of the postal savings banks seem to have been delayed in transmission.

THE candidate for official position cannot have too much of a certain kind of opposition.—Des Moines Capital.

Let Editor-Senator Lafe Young's enemies put that in their pipe and smoke it!

IN A MINOR KEY.

Ehen!

Two hewers planned to hew a race;
They brothers were—Lew Moore and Hugh Moore.
From first to last Hugh set the pace,
Though of ax strokes Lew took a few more.

Hugh was the smaller of the pair
('Tis obvious that Lew Moore grew more);
Hugh's work disclosed the greater care,
Why did Hugh Moore hew more than Lew Moore?

But Hugh Moore's humor happy was;
He ne'er gave way to rue or rumor.
His brother looked for faults and flaws;
'Twas Lew Moore's wont to fret and stew more.

Hugh did not choose the softest wood,
Nor was it said that Hugh Moore knew more.
'Twas for this reason he made good—
Hugh Moore was in a hew-more humor.

HOWARD.

Extortion.

"Mister," inquired Uncle Zeb, "what does it cost to ride in one o' these things from here to Thirty-first street?"

"Fifty cents," responded the chauffeur of the taxicab.

"Huh! This hull derned outfit," snorted Uncle Zeb, after a thorough inspection, "didn't cost a cent more'n $750! I kin ride four times as fur in a $2,000 street car fur a nickel."

C. W. T.

VETERAN AGAINST AGE PENSIONS.

Peotone, Ill., Jan. 19.—[Editor of The Tribune.]—As a veteran of the civil war and who carries the marks of battle, who served four years, and a man who is trying to be a golden rule Christian, I want to enter a protest against the "age pension" bill recently passed by the house of representatives at Washington.

A man with whom I am acquainted enlisted in '61, had his right hand shot to pieces at Vicksburg, and, although it was not amputated, it is almost entirely useless. He is now receiving $40 a month pension (although he received much less than that amount until recently) to compensate him for the loss of his hand. The highest pension of the Sulloway bill is $36 per month, so this man will not be benefited.

If my man was paid $30 or $40 a month for the loss of his hand it was to equalize between him and the man who was not disabled. Now, the point I wish to make is this. If it is an "age pension," why is not the man who was pensioned for wounds received in action (to even him up with the unwounded man) entitled to the pension as well as the man who came through unscathed?

I believe in taking care of the fellow who needs it, but not in "carrying coals to Newcastle." I may get "in bad" with some of my comrades for saying what I have, but then I do not want the earth and the fullness thereof, so I hope the senate will vote down the bill. Failing in this, I hope President Taft will veto it.

A. B. HOUGH.
Late of Battery I, Second Illinois Artillery Volunteers.

MARQUISE DE FONTENOY.

[Copyright: 1911: By the Brentwood Company.]

QUEEN NATALIE of Servia has just come into the possession of property to the extent of several millions of dollars through the decision in final appeal at Belgrade of a number of lawsuits in her favor. They were suits concerning the property of her ill fated son, King Alexander, who was murdered, along with his objectionable consort, nearly eight years ago. He owned at the time of his assassination a considerable amount of real estate, not only in Belgrade, but also elsewhere in Servia, and although claims were put forward by the family of Queen Draga to the estate on the pretext that she had survived her husband by a few minutes and had therefore become his heir, these pretensions were not entertained. In fact, the assassins themselves admitted that they had killed Draga by emptying their revolvers into her and hacking her to pieces with their sabers before her husband, dying and unconscious, had breathed his last.

It may be remembered that the only one who showed any devotion to King Alexander on that tragic night and who attempted to save his royal master was his principal aid de camp, Gen. Lazar Petrovitch, who was murdered.

Locked up in his desk was found nearly a quarter of a million dollars in bank notes of large denomination. As no one could give any explanation as to how the money came into his desk and to whom it belonged, the surviving relatives of Petrovitch put forward a demand for the amount on the plea that it had belonged to the general and that they were his heirs. The Servian tribunals, however, declined to believe that so large a sum of money could have belonged to any one excepting the king, who probably had ordered Petrovitch to hold it in readiness for use in the event of flight, and has accordingly assigned its ownership to Queen Natalie.

As the Servian government does not wish Queen Natalie to retain any real estate in Servia or to give her any excuse for coming to Belgrade, where her presence would prove embarrassing, it has dispatched a trusted delegate to Paris to offer to purchase from her at a valuation all the real estate assigned to her by the royal court of appeal. Queen Natalie, who has become enormously stout and who has lost all trace of her former beauty, is little seen in society in Paris, having been completely boycotted by the Russians there ever since she became a convert to the Roman Catholic church.

The 18 year old Gerald Vernon Wallop, son of the Hon. Oliver Wallop and his American wife, Marguerite, daughter of the late S. J. Walker of Chicago, is being brought up in England. For although Oliver Wallop makes his home in this country, on the Big Horn ranch, Sheridan county, Wyoming, and has become a full fledged American citizen, yet he remains the second heir to his brother's earldom of Portsmouth, to his viscounty of Lymington, and to his barony of Wallop, as well as to the extensive family estates.

Lord Portsmouth has no children. His next heir is his brother, the Hon. John Wallop, who is a confirmed bachelor. So that Oliver's son, Gerard, has a fair chance of becoming Earl of Portsmouth. That is why his uncle wishes him to be brought up as an Englishman in the United Kingdom, instead of here in America.

Prince Frederick Charles of Hohenlohe-Ashringen, whose death has just taken place suddenly in Paris, was married to a daughter of Count Paul Hatzfeldt, who died as German ambassador in London and who was married to Miss Helene Moulton of New York. The newly widowed princess' brother, Hermann Hatzfeldt, was chargé d'affaires of Germany at Washington during the period that intervened between the death of Baron Speck von Sternburg and the arrival here of Count Bernstorff, and is now the kaiser's minister plenipotentiary in Egypt.

A younger brother of the late Prince Hohenlohe, Hugo by name, spent some years in New York as a volunteer in some of the big international banking establishments in Wall street for the purpose of learning American business methods, and was extensively entertained at Newport. All the matrimonial alliances ascribed to him while here failed to materialise, and on his return to Germany he married Helga Hagar, granddaughter of the great circus proprietor Renz and who had won a fame for herself as a circus rider and as a remarkably beautiful woman. Before being permitted to wed her he was compelled to resign his rights, prerogatives, and titles as a prince of Hohenlohe, and received instead from the King of Würtemberg the title of Count Hermersberg. For those of his old friends in this country who may wish to know of his address I would add that he makes his home at Gros-Lichterfeld, not far from Berlin.

The late Prince Frederick Charles Hohenlohe was associated with his eldest brother, the Duke of Ujest, with his youngest brother, Count Hermersberg, and with the kaiser's most intimate crony, Prince Maximilian Fuerstenberg, in all sorts of industrial and commercial enterprises, which included the ownership of the principal German line of steamships in the Levant, of shipbuilding yards, of trolley lines, and of mining enterprises. Seven years ago the prince obtained from the then King of Portugal a concession for the establishment of a sanatorium on the island of Madeira especially for the use of people afflicted with tuberculosis. Unfortunately certain individuals, who aimed at availing themselves of the concession to establish gambling places on the island similar to those at Monte Carlo, managed to secure an interest in the enterprise, and on this account the Portuguese government and legislature refused to ratify the charter, so that the scheme has hung fire ever since.

Two years ago the prince, who was a familiar figure on all continental and English racecourses and who was possessed of considerable wealth, embarked on an expedition in British East Africa and the Sudan, accompanied by his wife. While there he underwent great hardships, especially in the pursuit of white rhinoceri, and returned to Europe suffering from incipient consumption, which made such rapid progress that before long his burly frame became so emaciated as to be virtually reduced to a shadow.

The German specialists had given up all hopes, when he was persuaded to try the serum of an American physician. To the amazement of the German doctors the lungs began to heal and he commenced to take on weight—so much so that he regarded himself as entirely cured. While staying at Paris, however, with his wife, he suddenly broke a blood vessel, which brought about his death in the space of a few hours, his demise being regarded in Germany as an indication that the serum treatment was merely of a nature to afford temporary relief and not actual cure.

One of his brothers, Prince John, is Prussian minister plenipotentiary at Dresden, while another brother, Max, married the second of the daughters of Ambassador Paul Hatzfeldt. She died ten years ago.

EXAMPLES.

[From the Chicago Evening Post.]

We have tried to impress upon Senator Lorimer that the state of Illinois is paying heavily for his continuance in office. The soothing arrangement of the public morals of this state by Senator Borah on the floor of the senate and the public slurring of our general assembly by Gov. Eberhart of Minnesota, show the price that we are paying and the way it is being paid.

A LINE-O'-TYPE OR TWO.

EVERY one who is a bit interested in other worlds than this will applaud Mr. Carnegie's latest gift of ten million to the Carnegie institution, and hail the promise of the most powerful of all telescopes, which is to reveal celestial wonders now but dreamed of. We are also interested in the announcement of "the discovery of 60,000 new worlds" by Prof. Hale of Mount Wilson observatory.

"THE whole world," says Mr. Carnegie, "is going to listen to the oracle on the top of Mount Wilson, and in a few years we shall know more about the universe than Galileo and Copernicus ever dreamed. I hope I shall live long enough to hear the revelations."

SO do we, but we are unable to tie Mr. Carnegie's enthusiasm. Our understanding (we are probably wrong, as usual) has been that the limit of telescope efficiency had been reached; that the greater the magnification the less distinct the vision. Such a telescope as the Laird talks of presupposes the surmounting of hitherto insurmountable obstacles in gathering the rays from celestial bodies.

AS for the "60,000 new worlds," meaning bunches of burning gas, they are mere drops in the bucket. Of millions of "worlds" some 350,000 have been charted. It would be infinitely more interesting to turn the new glass on Venus or Mars.

BYRON WROTE MOST OF THIS.

Julf Husman, who has been busy for the past several months building a fine new house and barn, celebrated their completion with a barn dance Wednesday night. "The beauty and chivalry of Wayne and adjoining townships attended and did 'chase the glowing hours with flying feet,' with as much enthusiasm and pleasure as did the guests of 'When Belgium's capital had gathered then and bright the lamps shone over fair women and brave men.'"—Monticello (Ia.) Times.

A LADY writing to Marion Harland mentions that she has punished her child "physically and mentally." What, inconstant reader, is YOUR notion of mental punishment (aside from reading this colyum)? "Dell" thinks that listening to a yard of Lorajean in a phonograph would be considerable castigation.

AS a debater, the Hon. Julius Cæsar Burrows is not particularly quick on his feet.

This Doesn't Apply to YOU.

[From Arnold Bennett's "The Human Machine."]

One of the central secrets of efficient daily living is to leave our daily companions alone a great deal more than we do, and attend to ourselves. If a daily companion is conducting his life upon principles which you know to be false, and with results which you feel to be unpleasant, the safe rule is to keep your mouth shut. Or if, out of your singular conceit, you are compelled to open it, open it with all precautions, and with the formal politeness you would use to a stranger. Intimacy is no excuse for rough manners, though the majority of us seem to think it is. You are not in charge of the universe; you are in charge of yourself.

TWO young women arrested for thefts explained that they "did not need the money, but took the things because it was so easy to get away with them." A certain pious philanthropist could offer the same explanation for his operations.

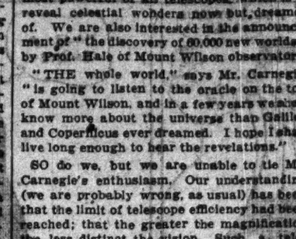

Carrie Chapman, Cat.

This illustrious feline was brought to the night room of THE TRIBUNE something less than a year ago by Mr. Clarence Snyder, and was promptly christened "Carrie Chapman, Cat," by Mr. E. R. Fullerton, the godfather being Mr. W. A. Washburne. Not long afterward Mr. Washburne inaugurated the "Carrie Chapman Foundation" for the purchase of a bassinet, and a corner of the night room was set aside as a maternity ward. Carrie produced one kitten, on which, a few weeks later, some unknown person inadvertently stepped. Twenty years ago this would have been referred to as a catastrophe.

Following a sinful precedent, Carrie leads a quiet life, though of mere noise there is a plenty. Her favorite flower is the catnip; favorite gem, the cat's-eye; favorite poet, D. W. Allen.

Clubs: Night Room, Composing Room, Proof Room, Telegraph Room, Press Room, and others. Recreations: Biting, scratching, and clawing. Address: Care "A Line-o'-Type or Two."

THERE is discussion of Mr. Frederick Townsend Martin's remark that any one with brains and $25 a week income can break into society. We should suppose that a liberal supply of nerve also would be required. One can't entertain, you know, on $25 per; and one would wish, occasionally, to "set 'em back."

IS the possession of brains—which frequently means a pretty talent for conversation—a fair exchange for the excellent food and drink one usually finds in the houses of the socially elect? We are C. K. Scott sang the lay of the last minstrel. Won't somebody give us the lay of the last conversationalist?

"DRINK TO ME ONLY WITH THINE EYES."

In the informal dinner of the directors to the stock holders at the Hotel Irving no speeches were made and no toasts drank but each toasted the other with his eyes and all did mental honor at least to Manager Miller on whom, of course the brunt of the work has fallen and to whom the greater share of praise belongs.—Waterloo (Ia.) Times-Tribune.

THE mere fact that the late Mr. Havemeyer owned a lot of valueless mining stocks is no reason why YOU should load up on them. Mr. Havemeyer could afford it.

From Her Favorite Poet.

O Carrie! how I do love you—
You darling Kitty cat!
Please lie upon this billet-doux
'Till B. L. T. says: "Scat!"

D. W. A.

LICENSED to wed: Ida M. Welter and J. Henry Goodby. While not superstitious we are moved to hope that J. Henry will not associate with Nat Goodwin.

REGARDS TO JEFF. BUD FISHER PLEASE WRITE.

The M. U. T. T. club will hold its first meeting of the season at the home of Mr. Edward Strigsow, 1008 Peck street, Friday.—Toledo Blade.

IN behalf of the Linocat we wish to thank a considerate reader who forwarded a supply of catnip to "Carrie Garden!" with the suggestion, "Take a roll in this!" The suggestion was promptly acted upon.

FEBRUARY dividends amount to only $47,500,000, as against $48,000,000 disbursed last year. But as champagne has come down and caviar has been placed on the free list, we expect, with a bit of retrenchment here and there, to pull through.

"Cries of 'Where?'"

HON. OVERALL'S new spit ball is expected to be "the sensation of the National league." Perhaps it will "mark another epoch."

MR. BURROWS is ending his dazzling congressional career in a blaze of punk.

"CRAWLEY is rather an odd name for a high jumper," says the Veteran in the Post.

STILL Becky Sharp Crawley used to hit the high places. B. L. T.

"THE FRIEND OF THE PEOPLE."

All communications to this department should be addressed to The Friend of the People, THE TRIBUNE office, Chicago, and must be accompanied by the name and address of the writer.

QUESTIONS OF TAXATION.

Chicago, Jan. 16.—Will the Friend of the People please state whether or not taxes are paid on the following buildings? If no taxes are paid on any or all, which ones, and are they legally exempt from taxation? All, I believe, are income bearing properties, as rentals are received for some and tuition for others.

Y. M. C. A., 153 La Salle street.
First M. E. church, Washington and Clark.
N. W. U. (old Tremont), Lake and Dearborn.
Parochial schools.

WILLIAM MCGUINEAS.

The Young Men's Christian association, Northwestern university, as well as parochial schools are exempt, and the First M. E. church building is exempt for that portion used for church purposes, and the balance which is not used for church purposes is assessed on a full fair cash value of $181,445.

Detroit, Jan. 13.—I have been interested reading your replies to questions on assessments. Is it intended that a soldier's widow drawing pension of $12 per month and taking boarders should be assessed on two or three hundred dollars' worth of furniture in a flat? What officer should she apply to, to have tax canceled. CONSISTENCY.

There is no provision in the Illinois revenue law that gives the board of assessors the power to exempt soldiers' widows from paying taxes.

Chicago, Jan. 16.—I moved into Edgewater from the west side on May 1, 1910, and have just received a postal card from the county collector indicating that my "personal property tax for 1910 for the town of Lake View" is now due. Are not taxes imposed upon a basis of ownership and location of the property on March 1 of each year? H. L. H.

All property, both real and personal, is assessed from the first day of April each year.

INTEREST ON CITY FUNDS.

Chicago, Jan. 16.—Will you please inform me why it is that I can deposit a dollar in a savings bank and receive interest on it at the rate of 3 per cent, while the city's funds to the amount of millions bring only 2 per cent? ARCHIBALD MCCLELLAN.

The explanation of Controller WILSON is appended:

The interest rate agreed upon for the city for the coming year is 2½ per cent for the so-called inactive funds, and 2 per cent for the active funds. As these are about equally divided in the operation of the city's finances during the year, the net result will be 2¼ per cent interest.

As a matter of fact, however, in operation the funds are in use, because the city borrows money for all purposes to the extent of ten or eleven million dollars per year, which money the banks supply, taking as security the city's anticipation tax warrants. Under all the circumstances, as the city receives an average of 2¼ per cent interest and as it borrows at 4 per cent, the city has an exceptionally advantageous and economical arrangement. Prior to this administration the city had never paid less than 5 per cent interest upon its outstanding corporate tax warrants and never received over 2 per cent interest upon its balances.

Now a word more as to the rate of interest. Many of our citizens do not stop to think, or perhaps do not know that the interest allowed by the savings banks—viz.: 3 per cent—is only computed twice a year and is subject to many restrictions as to withdrawal, etc. Also, the banks do not give any bonds to their savings depositors, which they are required to do in the case of the city's money, and is soon supplied by the surety companies cost a sum equal to one-half of 1 per cent interest.

It would hardly do for the city to tie up its funds by agreement in order to obtain a fractional advantage in interest; in fact, the city has no authority to do so. It is better financing for the city to save 1 per cent upon this entire sum which it borrows than to tie up its funds unnecessarily.

The best solution of the whole problem will come with the passage of the Glackin bill now in the legislature, permitting the city to invest "funds in special accounts not at present available," in its own short time paper, as this will point a way to safely and economically obtain the highest earning power for the city's deposits.

WALTER H. WILSON,
Controller.

CONDITIONS ON NORTHWESTERN L.

Chicago, Jan. 19.—I have read with considerable interest and approval the statements of Mr. M. J. Hartigan in the recent issues of THE TRIBUNE and pertaining to the operation of the Northwestern elevated railroad between Wilson and Argyle stations.

I live in Edgewater and travel daily over the incline under discussion. Mr. M. J. Hartigan's statement is absolutely correct: the trains frequently fail to pick up the trolley on the incline and cars remain in darkness for periods of more or less duration, and, furthermore, on many occasions the trains will travel from the base of the incline to the Argyle station under momentum without any trolley connection, and all coaches in darkness.

I firmly believe, like Mr. Hartigan, that the trolley should be extended to Wilson station, and if this cannot be done, as Mr. Starring claims, that then a semaphore protection must be provided at Wilson station, preventing north bound trains from entering upon the incline until preceding trains have cleared Argyle station, and, furthermore, that all trains should come to a dead stop at the foot of the incline in order to permit the trainmen to properly place the trolleys on the wire, and that ample light should be provided to illuminate the trolley wire at night and facilitate this operation.

On this occasion I also wish to invite Mr. Starring's attention to the outrageously crowded and unclean condition of the Edgewater station. Aside from the fact that it is entirely inadequate for the proper movement of the passengers coming and leaving, insatiate greed of the railroad company's management permits news and cigar stands, automatic scales, and gum machines to obstruct the free movement of the passengers within this diminutive station and also upon the platform. In addition thereto a large stove of antiquated pattern and of a capacity sufficient to heat a hall twenty times the cubic capacity of the station, is placed where space is most needed, while a few electric radiators, judiciously located, could and would supply all the small amount of heat required by the ticket takers and the passengers. Even the outside steps have been disfigured by the signs, advertising a certain baking powder, placed against the stair risers, in the face of an ordinance prohibiting this practice, and several years ago the loop company was compelled to remove similar signs.

C. J. MAURAL, C. E.

GOOD SERVICE IN SLACK HOURS.

Chicago, Jan. 20.—I read Mr. Stein's two letters of complaint and regret that he did not express himself stronger. The facts he cited are common occurrences. I live within one-quarter of a block from the Evanston avenue line and the city could bring me within half a block of my office. Yet so unbearable are the delays and so crowded the cars that I have started to use the Northwestern elevated in spite of the fact that I have to walk four blocks to reach the station on the north side and two blocks to reach it from the office.

It amused me to read the statement of Mr. Swift, the defender of the Evanston avenue service. He selected the hour from 11 to 12 a. m. Nobody had complained about the service at that time of day; I understand it is good on any line during the dull hours. He would sing another song if he was anxious to get home and had to wait fifteen or twenty minutes and then cling to the steps of a car.

I hope the "Friend of the People" will not let Mr. Swift's latter stop the good work. We need better service and hope to secure it with the help of THE TRIBUNE.

GEORGE DUESTER.

BRIEF ANSWERS.

S. R., P. L. T., and "North Sider": You will find the matter to which you refer in the Friend of the People Jan. 5.

Victor R.: See Friend of the People Jan. 14.

Taxpayer: Apply at the board of assessors.

Flat Owner: The public works department is now investigating the matter.

VOICE OF THE PEOPLE.

ART BUILDING FOR MUSEUM.

Chicago, Jan. 19.—[Editor of The Tribune.]—I read what was said by THE TRIBUNE this morning regarding the sum left for Field museum. The directors seem to have been forced to look for another location than the one preferred in Grant park and to have partially chosen one in Jackson park. If the latter is decided upon what could be more attractive than the plan of the old art building there? Any one who has ever looked upon that building by moonlight, in its matchless setting of park and lake, and compared it with the old palaces of Spain, or France, or Italy, must have realized that we own something as an architectural creation almost as beautiful as any of them can offer. And isn't it, from this standpoint, worth preserving? Could not that same building be made fireproof and inclosed in marble or stone and still let us have its beautiful lines and splendid dome? H. M. A.

HAS THIS BEEN FOUND?

Rock Island, Ill., Jan. 18.—[Editor of The Tribune.]—Some time toward the latter part of last summer a lady of Chicago while passing from the north to the south side by way of a through line of street cars lost an envelope containing two steel engravings which were the likenesses of her father and mother, who died many years ago. As she was carrying one or two other small parcels, she did not miss the one containing the pictures. Some time after that she left Chicago for a western city, and, unpacking her trunk, she became aware of her loss, and it came to her mind that it must have occurred as above described. After such a length of time it seemed useless to advertise in the usual way and she gave them up as lost. Still the thought will often come that they may have been found and by some one who would be glad to return them to their owner, who prizes them so highly. In such a case will finder kindly return them to this office and so incur the thanks of the writer, who is willing to remunerate for the trouble?

D. O. Y.

[The address of this writer is with THE TRIBUNE.—Ed. Tribune.]

TO EXPEDITE MAIL DELIVERY.

Chicago, Jan. 19.—[Editor of The Tribune.]—The present system of street designations calls for one criticism. When a writer addressing mail to a person on the north side, on say North Ashland avenue, carelessly omits the prefix "North" the mail is logically sent to Ashland avenue on the south side. The recommendation I would make to expedite mail delivery on the north side, delayed on this account, is to restore the former street prefixes by adding "South" to all north and south streets south of Madison street. Then any mail omitting the prefix would be returned to the director section of the postoffice and thus avoid an unnecessary trip to the south or north side.

ALBERT W. MOSS.

MISS PROUTY'S CHARITY WORK.

Chicago, Jan. 19.—[Editor of The Tribune.]—THE TRIBUNE of Jan. 19 prints a column telling a little about one of the most efficient of Chicago's successful charity workers when it speaks of Miss Florence E. Prouty's "Happy Haven" home for crippled children.

The interests and the position of the writer in the past have been such as to lead to intimate acquaintances with most of Chicago's charity work on behalf of the unfortunates. And throughout the whole there is no more self-sacrificing and more modest than that of Miss Prouty. Holding a position as the small salary of a Chicago public school teacher of the crippled children, she has for years given all of her energy, all of her salary, and all of her time to doing work among the crippled children far beyond the requirements of her position. She gives up every vacation and every moment out of school to these unfortunate children.

If Miss Prouty were to sound her trumpet and proclaim her good works, money and aid in more than sufficient quantities would flow into her work. Her fear of publicity and notoriety will not allow this. For this reason I am more than pleased that some sound hearted TRIBUNE searcher has found her and her work. She needs help—a little will do wonders with her—and I hope that THE TRIBUNE'S story will attract the attention of some persons able to give her the "summer pavilion" and other little things she needs. FRANK W. DARLING.

TO EQUALIZE WAGES.

Chicago, Jan. 18.—[Editor of The Tribune.]—In view of Senator Aldrich's offering in favor of a monetary reserve association of America, which demonstrates his interest in the whole people, would say this establishes more conclusively that his tariff legislation of the past has been not to the aggrandizement of a few but for the welfare of the entire nation.

Senator Aldrich champions a firm tariff, without doubt, equally for capital and labor. It does not require scientific research to become acquainted with the fact that the more duty we remove from competing products the more bread do we unjustly hold from the mouth of American labor, because (without proper federal supervision) if our manufacturers are compelled to compete with cheap foreign labor output they are bound to retaliate by making the pay envelope less burdensome.

What we greatly need to supplant the fine-tuning and almost helpless individual labor organizations, as much and more than a scientific tariff commission, is a federal board of equalization to see that our labor in all instances is paid a liberal pro rata with the selling prices of all American products.

We know positively, through duty collections, that the manufacturer at large is protected. So, too, should there be a more general federal protectorate in behalf of the bone and sinew of our country. W. B. FREEMAN.

E PEOPLE."

addressed to The Friend of the accompanied by the name and

TIONS ON NORTHWESTERN L.
o, Jan. 19.—I have read with able interest and approval the ts of Mr. M. J. Hartigan in nt issues of THE TRIBUNE and g to the operation of the North- elevated railroad between Wil- Argyle stations.
in Edgewater and travel daily incline under discussion. Mr. Hartigan's statement is absolute- t: the trains frequently fail to the trolley on the incline and cars n darkness for periods of more duration, and, furthermore, on casions the trains will travel base of the incline to the Argyle nder momentum without any nnection, and all coaches in

believe, like Mr. Hartigan, that y should be extended to Wilson and if this cannot be done, as ring claims, that then a sema- tection must be provided at Wil- on, preventing north bound trains ering upon the incline until pre- ains have cleared Argyle station. thermore, that all trains should a dead stop at the foot of the order to permit the trainmen ly place the trolleys on the wire, ample light should be provided nate the trolley wire at night litate this operation.
occasion I also wish to invite ring's attention to the outra- rowded and unclean condition of water station. Aside from the it is entirely inadequate for r movement of the passengers nd leaving, insatiate greed of ad company's management per- rs and cigar stands, automatic d gum machines to obstruct the ement of the passengers within utive station and also upon the
In addition thereto a large ntiquated pattern and of a de- icient to heat a hall twenty times acity of the station, is placed ace is most needed, while a few radiators, judiciously located, would supply all the small heat required by the ticket nd the passengers. Even the eps have been disfigured by un vertising a certain baking pow- d against the stair risers, in the ordinance prohibiting this prac- several years ago the loop com- compelled to remove similar

C. J. MAURAL, C. E.

ERVICE IN SLACK HOURS.
Jan. 20.—I read Mr. Stein's rs of complaint and regret that express himself stronger. The cited are common occurrences. hin one-quarter of a block from ston avenue line and the car me within half a block of my t so unbearable are the delays wded the cars that I have start- the Northwestern elevated is e fact that I have to walk four reach the station on the north wo blocks to reach it from the

ed me to read the statement of the defender of the Evanston rvice. He selected the hour from a. m. Nobody had complained service at that time of day; I d it is good on any line during ours. He would sing another was anxious to get home and ait fifteen or twenty minutes cling to the steps of a car.
the "Friend of the People" et Mr. Swift's letter stop the We need better service and cure it with the help of THE

GEORGE DUERR.

BRIEF ANSWERS.
L. T., and "North Sider": You e matter to which you refer in the e People Jan. 8.
See Friend of the People Jan. 14.
Apply at the board of assessors. er: The public works department esigning the matter.

OPLE.

OUTY'S CHARITY WORK.
Jan. 19.—[Editor of The Tribune.] UNE of Jan. 19 prints a column le about one of the most efficient 's successful charity workers ake of Miss Florence E. Prouty's ven" home for crippled children. sts and the position of the writer have been such as to lead to inti- intances with most of Chicago's k on behalf of the unfortunates. hout the whole there is no spirit crificing and more modest than Prouty. Holding a position as alary of a Chicago public school he crippled children, she has for all of her energy, all of her all of her time to doing work crippled children far beyond the of her position. She gives up ion and every moment out of ese unfortunate children.
outy were to sound her trumpet n her good works, money and than sufficient quantities would r work. Her fear of publicity will not allow this. For this more than pleased that some d TRIBUNE searcher has found work. She needs help—a little ers with her—and I hope that 's story will attract the atten- persons able to give her the rillion" and other little things

FRANK W. DARLING.

QUALIZE WAGES.
n. 18.—[Editor of The Tribune.] Senator Aldrich's offering in onetary reserve association of ich demonstrates his interest e people, would say this estab- nclusively that his tariff legis- past has been not to the aggran- few but for the welfare of the

drich champions a firm tariff, t, equally for capital and labor. equire scientific research to be ted with the fact that the more ve from competing products the do we unjustly hold from the erican labor, because (without supervision) if our manufac- pelled to compete with cheap output they are bound to re- ing the pay envelope low bur-

eatly need to supplant the fluc- almost helpless individual labor as much and more than a commission, is a federal board n to see that our labor in all aid a liberal pro rata with the of all American products.
ositively, through duty collec- manufacturer at large is pro- o, should there be a more sen- protectorate in behalf of the long ur country. W. H. FRANKLIN.

LESSON IN SAVING GIVEN BY CONTEST

One of "The Tribune" Prizes May Give You First Real Start in Life.

DON'T NEGLECT CHANCE.

Take Look Forward and See What This Money Is Likely to Do for You.

BY MARY ISABEL BRUSH.

Twenty years from now you will sit by your hustle and reflect to your children that "in the year 1911 I had a little piece of good fortune which gave me my start. THE TRIBUNE conducted a contest that year in which they offered the most wonderful array of money prizes. I thought then that I was poor and overworked and I didn't want to take on anything extra. But I said to myself, 'You can't afford to let a thing like that pass. It's your solemn duty to take advantage of chances like that.' So I went in for it and worked pretty hard for a while. Not half as hard as for everything else I've ever got. But then I worked some—you have to, you know, for everything you have in this life.

"And if I didn't get a prize! It was only the nineteenth or something like that. But it amounted to between $400 and $500! Well, I was the most astonished person you ever saw. And that little circumstance changed the tide of my whole life. I never had been able to save anything up to that time. I never could get a start. It seemed so trivial to put my little $10 and $5 and $2 at a time into the bank.

Got Lesson in Saving.

"But when I got a handsome nest egg like that and got the record of it in a nice, neat bankbook, I never took any interest in squandering money. When I paid for the necessities and a few amusements I always put it to the bank and deposited the rest. I saved hundreds and hundreds of dollars as the result of that start."

If that is not the subject of your reminiscences it will be something like this:

"Twenty years ago I had a chance and I didn't take it. THE TRIBUNE offered me the chance when they conducted a contest in which they gave away $21,000 in prizes. They distributed it among 250 people, and those getting first places received $2,400, $1,800, $1,200, $1,000, and so on! Goodness me! Think of deliberately passing by an opportunity like that! And I never tried for any of them. The man that won the first or the second place is a rich man now, and that was his start. You must never let opportunities like that pass untried."

Terms Easy; Rewards Great.

In the future you are almost sure, if you are one of those who would be in the least touched by these sums, to be visited by regrets similar to these. You are certain to congratulate yourself that you went into the TRIBUNE contest or to reproach yourself for your slothfulness in passing it by. The terms are so easy and the rewards so great that no one can afford to ignore them. Today you are doubtless aware, by votes. Soon you are receiving the largest number winning $1,400 payable by monthly checks of $200 each.

Two first thousand votes you acquire by cutting out the nominating coupon on page 2 and sending it to the Contest editor. For every subscription which you bring in for the daily paper you receive 1,000 votes additional. That is all there is to it. Can you afford to pass the opportunity by?

FIND A DEMAND FOR GARBAGE TO KEEP A CREMATORY BUSY.

Outwomen Attack Existence of Dumps After an Inspection of Municipal Reduction Plant.

Wanted—More garbage to burn.

This is the condition Mrs. John O'Connor, president of the Chicago Woman's club, and members of her civic department say they found yesterday when they visited the city reduction plant at Thirty-fifth and Iron streets.

"We were told twice as much garbage may be handled with ease," said Mrs. O'Connor afterward. "They told us there they are reducing 800 tons daily and easily can handle 1,200 tons. Yet the city officials say garbage dumps are necessary because they cannot afford to have all the garbage taken to the plant."

Mrs. F. J. Scott, chairman of the civics department, Mrs. Frank Gordon, Mrs. Chauncey Keep, and several members of the Jewish aid society composed the visiting party.

"We went prepared to suffer," said one, "and were agreeably surprised at the sanitation and lack of odors. It was remarkably different from the conditions about a garbage dump which we know causes the death of many."

DEAN REVISITS OLD PARISH.

Dr. Du Moulin of Cleveland Cathedral Will Address His Former Flock at St. Peter's Tomorrow.

The Rev. Dr. Frank M. Du Moulin, dean of Trinity Cathedral, Cleveland, O., will preach at both services tomorrow in his former parish at St. Peter's Episcopal church, Belmont and Evanston avenues. He will be the guest Monday evening at the meeting of the men's club in the parish house, 831 Belmont avenue.

Dr. Du Moulin resigned St. Peter's church eight years ago to become dean of the diocese of Ohio and this is his first visit to his former parishioners.

At the club's meeting he will outline a scheme by which the men of Lake View can develop the work of social service through the agency of the $50,000 Neighborhood house now nearing completion, while Mrs. Harmon Schleier Butler has built as a memorial to her husband who was identified for many years with St. Peter's parish.

ERECT TABLET TO FOUNDER.

Memorial at St. Luke's Hospital to the Rev. Clinton Locke to Be Dedicated Sunday.

A memorial tablet in honor of the Rev. Clinton Locke, founder of St. Luke's hospital, will be dedicated Sunday afternoon. The tablet has been erected in the chapel of the institution through the funds collected by Miss Ryerson, former president of the Alfred Ryerson, former president of the board of trustees of the institution. It has been placed just opposite the Locke memorial. Bishop Anderson will conduct the services Sunday, assisted by Mr. Ryerson, the hospital chaplain, the Rev. George H. W. Wright.

Deputy Suspect's Trial Postponed.

The case of John Alosio, 300 Gault court, suspected of causing the bomb explosion which injured two persons and damaged the butcher shop of Carmen Mannella, 304 Gault court, Wednesday night, was continued by Justice Scully yesterday until Feb. 1 on the request of Inspector John L. Revere.

Among the New Books

Synge as Playwright, Poet, and Master of English.

BY ELIA W. PEATTIE.

THE works of John M. Synge have appeared, perhaps not in definitive form, but with sufficient completeness, from the press of Maunsel & Co., Dublin. They make four large volumes of coarsely printed matter, and the books are, indeed, rather more clumsy than we expect to find transatlantic volumes; for the European publishers led us to expect light, trim and distinguished looking books. However, as the outward appearance of men, women, and towns never was able to keep that inquisitive and appreciative man, Synge, from getting at real worth, so these rather cumbersome volumes cannot deter any lover of his singular product from reading them from beginning to end.

Mr. Synge was one of that interesting band of students and investigators who in contemplating the Gaelic life of the present and reading much about that of the past, were able to enlist their sympathies so deeply in behalf of the Gaelic cause that they actually absorbed the feelings and forms of imagination of these people, and were able to identify themselves with them, even while maintaining the observing eye and recording ear of the student. If one were looking around for a term which would precisely describe them, one might call them archeological psychologists, for they were not content with acquainting themselves with the old tongue and the old tales, but they have dug down into the very vitals of these people to get at their essential difference from other peoples. It is their wild, contradictory, primitive and grand imaginations which have enchained the fancy of such men as Russell, Yeats, Hyde, Synge and their compeers.

No biographical record accompanies these newly published volumes, though readers would surely have been grateful for some account of Synge. But it needs no such sketch to bear witness to the fascination that the old Irish tongue and the descendants of the old Irish people had for Synge in his boyhood. It appears that when he was a boy he took a little journey to the Aran islands and there some gentleman of his own name presented him with a volume of old Irish, and that that sent him off on a trail which landed him finally in the very heart of the Gaels. When, thirty years later, he returned to the Aran islands, he found himself a better Irish scholar than the men who had spoken the tongue all their lives.

Two volumes of the present publication are devoted to Mr. Synge's experiences with these islanders, and with his roadside adventures in Wicklow, West Kerry and other districts of rural Ireland. Mr. Synge speaks often of the singular clarity and vividness of the Irish landscape. It is, he says, a vividness indescribably beautiful yet startling. The same thing may be said of his English. Never since Stevenson put aside the essayist's pen has there been anyone—to my mind, at least—who has written with such lucidity and delicate propriety of phrase. I do not mean to say, however, that the stories Mr. Synge relates, or his own comments, are invariably delicate. This is far from being the case. He has at time a quite primeval indecency, or perhaps I should say, impropriety. My tribute is to the adequacy of his phrasing, and the scrupulous selection of his words.

It was from the people in the island huts or the coast cabins, or from the wanderers and tinkers that he got the stories he used as the base of his plays. He had the faculty of getting at the very roots of their feeling, and he has on many occasions told the secret of the Irish heart. For example, on one occasion, speaking of a terrible keening that he heard on one on the Aran islands, he said: "This grief of the keen is no personal complaint for the death of one woman over 80 years, but seems to contain the whole passionate rage that lurks somewhere in every native of the island. In this cry of pain the inner consciousness of the people seems to lay bare for an instant, and to reveal the mood of beings who feel their isolation in the face of the universe that wars on them with winds and seas. They are usually silent, but in the presence of death all outward show of indifference or patience is forgotten, and they shriek with pitiable despair before the horror of the fate to which they all are doomed."

He might have added that whether the doom is of one sort or another makes no difference. Sooner or later all men are doomed. Before this fact the majority are calm; but the Irish envisage it, so to speak, even in their hours of laughter, and they cannot escape from that poignancy which even beauty and joy wear for them.

Mr. Synge found it exceedingly diverting to discover in the legends of his wayside friends many traces of the old Greek classics. Indeed, the spirit dominating the people is, in many respects, Greek, as are their customs and their gestures. Of the Greek sense of comedy we know, perhaps, less than of its tragic traditions, and whether the humor Mr. Synge discovers—or said he discovered—and exploits—be Greek or not, is a question only the learned can decide. That a large part of London repudiated his humor on behalf of the Irish is well known. When "The Playboy of the Western World" was presented at a Dublin theater, it took 500 policemen to quell the protesting mob. The contention of these people was that they were being misrepresented. They probably thought that there was no community in Ireland where it would have been considered amusing for a young man to have killed his father, and where the people would have made a hero of such a young man, on account of his crime. It would seem indeed unlikely that such a place could exist. And the most lenient critic cannot but wonder why Mr. Synge should have thought the situation probable or entertaining. The fact that the father comes to life; that he and the amazing Christy, the son, have it out together, that Christy proves the stronger man, that the old man is thought once more to have been slain entirely, and yet once more appears upon the scene, this time in abject servitude to his fine roystering boy, mitigates the offense of the situation, and succeeds in bringing the crime into the realm of wild and monstrous humor.

One of the most delightful of the several plays of Synge is "The Well of the Saints." This is the story of a husband and wife, both of whom were blind, and who received their living from the hands of amiable parsersby. They had a power of stories to tell each other, and as they sat side by side spinning their interminable fictions, with the sun shining on them and the smell of the ground and the thorn blossom coming to them, they were as happy as any one need be. Folk had told the husband that his wife was a great wonder for beauty, with her shining yellow hair, her great eyes, and her mouth like Helen of Troy, and he thought himself the luckiest of men. She, on her part, thought of her husband as being a tower of manhood, and one on whom all the women looked with envy.

But one day along came a saint, performing miracles with some holy water he had brought from a well where four saints—"four beauties of God"—lay buried. And the husband and wife were made to see. And then all of their dreams perish. They behold each other, aging, dirty, wrinkled, grotesque, and they fly from each other in horror. Having sight, they are obliged to go to work, and the tedium of the hours is terrific to them. They reach out after various forms of happiness, but everything is denied them. At length their sight dims and finally disappears and once more they are blind. Then they get together again, and fall to weaving the old spell with their tongues, making dreams come to life, and when the saint reappears with a few drops of water from the sacred well, which he places at their disposal, they dash the water jar from his hand, and go on down the road together, happy in their blindness.

Mr. Synge's extraordinary ability has shown itself more than any other way in the manner in which he has reproduced the rich vocabulary of these people of prodigal loves and hates, and his ability to anathematize, as well as to allure, is Irish indeed—one will not say modern, civilized, and mitigated Irish, but old, mysterious, haunted Irish—the kind who not only think there may be, but who know there are Shees and fairies and efficacy in curses.

A few poems are printed in the second volume—poems for which Synge has written an imposing preface. "Many of the older poets," he writes, "such as Villon and Herrick and Burns, used the whole of their personal life as their material, and the verse written in this way was read by strong men, and thieves, and deacons, not by little cliques only." So Mr. Synge, like Villon and Burns, writes of a number of offensive things. One or two of them have a disproportionate tendency toward Villon, in theme as well as treatment. And it seems not unlikely that, even if a few thieves and deacons can be got together to read them, they will in spite of all Synge's objection, remain no more than a clique. It would be well to remember that it is only a clique which now reads the unexpurgated edition of Burns. And it may be added that Villon was sincere in his indecencies, Burns gay over his, but that Synge's preternatural solemnity in regard to his, and his plea of scholarship as a protecting cloak for them, make him, in this respect, merely ridiculous.

William Sharp and "Fiona McLeod."

BY JEANNETTE L. GILDER.

WITHOUT being one of the leading lights in modern literary history, William Sharp was an interesting and picturesque personality, and perhaps the thing that made him best known was that he should have done part of his literary work over the name of a woman, for as Fiona McLeod he was almost better known than as William Sharp. It was not acknowledged until after his death that William Sharp and Fiona McLeod were one, though it was generally believed.

"WILLIAM SHARP, A MEMOIR," is the title of a book compiled by his wife, Elizabeth A. Sharp, which Messrs. Duffield & Co. will publish immediately. It is an interesting book, and it is an intimate book. A wife could not fail to write intimately about her husband, if she wrote about him at all. Mrs. Sharp and William Sharp were first cousins and had known each other from the days of their childhood.

William Sharp seems to have had two natures, one that of a man and a poet, the other that of a woman, a visionary and dreamer. According to his wife he found, even as a child,

That he had an inner life, a curious power of vision unshared by any one about him; so that what he related was usually discredited. But the psychic side of his nature was too intimately a part of himself to be killed by misunderstanding. He learned early to shut it away—keep it as a thing apart—a mystery of his own, a mystery to himself. This secrecy had two direct results; he needed from time to time to get away alone, from other people, so as again and again to get into touch with "the green life," as he called it, for spiritual refreshment; and it developed in him a love not only of mystery for its own sake, but of mystification also that became a marked characteristic, and eventually was one of the factors which in his literary work led to the adoption of the pseudonym.

This explains Fiona McLeod.

About this pseudonym Mrs. Sharp has much to say in a chapter devoted to the subject. There was a person, a woman, who inspired Fiona McLeod's writings. This friend, whom he discovered in Rome, was conspicuous for her great beauty, and to her he dedicated the first of his books published under the pseudonym of Fiona McLeod. On this subject his wife says, with great generosity:

And though this newer phase of his work was at no time the result of collaboration, as certain of his critics have suggested, he was deeply conscious of his indebtedness to this friend, for—as he stated to me in a letter of instructions, written before he went to America in 1896, concerning his wishes in the event of his death—he realized that to her I owe my development as "Fiona McLeod," though in a sense, of course, that began long before I knew her, and, indeed, while I was still a child, and that, as he believed, "without her there would have been no 'Fiona McLeod.'"

Because of her beauty, her strong sense of life and of the joy of life; because of her keen intuitions and mental alertness, her personality stood for him as a symbol of the heroic women of Greek and Celtic days, a symbol that, as he expressed it, unlocked new doors in his mind and put him "in touch with ancestral memories" of his race. So, for a time, has tilled the critical, intellectual mood of William Sharp to give play to the development of this new found expression of subtler emotions towards which he had been moving with all the ardor of his nature.

From this time until the end of his life there was a continual play of the two forces in him or of the two sides of his nature: "Of the intellectually observant, reasoning mind—the actor and of the intuitively observant, spiritual mind—the dreamer, which differentiated more and more one from the other and required different conditions, different environment, different stimuli, until he seemed to be two personalities in one. It was a development which, as it proceeded, produced a tremendous strain on his physical and mental resources, and at one time between 1897-'98 threatened him with a complete nervous collapse."

Mr. Sharp made two visits to this country and on both occasions he was the guest of the poet the late Edmund Clarence Stedman. He stayed with the Stedmans first in their New York house, and later he stayed with them in their country home at Lawrence Park. I used often to see Mr. Sharp. He was a good looking man, tall, a little over 6 feet, I should say, blond, with his hair tossed back and his beard trimmed to a point. He had gracious manners and was altogether an agreeable person.

While in America Mr. Sharp made a pilgrimage to Camden to visit Walt Whitman, and of this visit he wrote to his wife:

During a memorable talk on the literature of the two countries, past and to come, the conversation turned upon a vivid episode. "That was when you were young?" I asked. The patriarchal old poet—there lay in his narrow bed, with his white beard, white locks, and ashy-gray face in vague relief, in the afternoon light, against the white pillows and coverlet—looked at me before he answered, with that half audacious, wholly winsome glance so characteristic of him: "Now just you tell me when you think that was!"

Then, with sudden energy, and without waiting for a reply, he added: "Young? I'm as young now as I was then! What's this gray tangle" (and as he spoke he gave his straggling beard an impatient toss), "and this decrepit old body got to do with that, eh? I never felt younger, and I'm glad of it—against what's coming along. That's the best way to shift camp, eh? That's what I call Youth!"

When the younger man bade him farewell, Whitman gave him a message to take back with him across the seas. "He said to me with halting breath: 'William Sharp, when you go back to England, tell those friends of whom you have been speaking, and all others whom you may know and I do not, that words fail me to express my deep gratitude to them for sympathy and aid truly enough beyond acknowledgment. Good-by to you and to them—the last greetings of a tired old poet.'"

The impression made on my husband by the fearless, serene attitude of the great poet found expression in the few lines that flashed into his mind, when on March 29 he read in a London evening paper of the death of Walt Whitman:

IN MEMORIAM.
He laughed at Life's Sunset-Gates
With vanishing breath,
Glad soul, who went with the sun
To the Sunrise of death!

Before William Sharp developed into a poet and writer he bound himself as a clerk in the bank in London for three years on a salary of £80, £90, and £100. Before the three years were finished, however, he tired of his job and resigned, to the satisfaction of his employers, who, while they liked him as a young man, had no great hopes of his business ability.

Mr. Sharp read some of his poems to Rossetti, who wrote him letters of criticism—kindly criticism—of which Mr. Sharp says: "It is in great part owing to his generously enthusiastic praise that I now send these for your inspection; but also much of what may be good in them is owing to your gratefully remembered personal influence and kindness, as well as your own beautiful work."

At one time when Mr. Sharp was quite down on his luck he made efforts to succeed both as a poet and prose writer, but he did not attract any attention; he sent a batch of poetry to Harper's Magazine. Months went by before he heard anything, and he was reduced to his last penny. In fact, he says, "My only possession of any value was a revolver, the gift of a friend." He made up his mind to enlist, as there seemed to be nothing else for him to do, but the morning after the night that he made this resolution he received a letter with the Harper mark on it which he shoved into his pocket, as he expected it to be a "Declined with thanks." Later in the day he opened the letter and found that it inclosed a check for £40 for the little poems that he had sent, which were to be illustrated by Alfred Parsons. That money kept him going for a while. On the same day that he received the Harper letter he received another which he stuffed into his pocket and forgot to open till some time later; when he did open it he found that it inclosed a check for £200 which a friend of Sir Noel Paton sent to him that he might go to Italy and continue his artistic studies. This was a great windfall, and he immediately took his landlady and her family to the pantomime. After his return to London Mr. Sharp settled down to the life of a literary worker, and he began the collection of sonnets for his book "Sonnets of the Century." In making this collection he was brought into contact with all the poets then living, including Oscar Wilde, in whose letter naming the sonnet he wished Mr. Sharp to use he wrote these characteristic lines:

"I wish I could grave my sonnets on an ivory tablet—quill pens and note paper are only good enough for bills of lading. A sonnet should always look well. Don't you think so?"

Here is the poem which Oscar Wilde inclosed:

ON THE SALE BY AUCTION OF KEATS' LOVE LETTERS.

These are the letters which Endymion wrote
To one he loved in secret, and apart.
And now the breakers of the auction mart
Bargain and bid for each poor blotted note.
Ay! for each pulse of passion quote
The merchant's price. I think they love not art,
Who break the crystal of a poet's heart
That small and sickly eyes may glare and gloat!
This sonnet voices the feelings of all right minded people.

This book by Mrs. Sharp about her husband explains many things and will prove most interesting to his admirers both here and in England.

Red Raven cures constipation. A medical water that will cure you. Get relief! Act today! Everywhere 15c. "Ask the Man."—Adv.

More copies of Richard Washburn Child's new novel

Jim Hands

were sold in Boston last week than were sold of any other book. Worth while books are always discovered first in the city of Boston.

Jim Hands

Richard Washburn Child's new novel.

Ask your bookseller for it.

The Morris Circulating Library

160 Wabash Avenue

Two cents a day per volume. No deposit required where references are given.

The book you want—when you want—as long as you want it.

This Week's New Books

Oppenheim - - - - - - - Bernice
Child - - - - - - - - - Jim Hands
Moore - - - - Gift of the Grass
Service - - Trail of Ninety-Eight

An entirely original presentment of the case against war

The Great Illusion

A Study of the Relation of Military Power in Nations to Their Economic and Social Advantages.

By Norman Angell

400 pages *Crown 8vo.* *$1.50 net.*

"No piece of political thinking has in recent years more stirred the world which controls the movement of politics."
—*London Nation.*

"A book which every one must read. . . . The author reveals himself as a profound and lucid thinker. . . . We say deliberately . . . this book may in years to come prove to be the Magna Charta of the new time. . . . It is a great achievement and an original and amazing work."—*Public Opinion, London.*

"The Season's Great Novel."—*London Mail.*

Howards End

By E. M. FORSTER *Crown 8vo., $1.35 net*

"Mr. Forster is one of the *great* novelists. His stories are not about life. They are life. His plots are absorbing because his characters are real; he does not create them, but observes them. All will agree as to the value of the book, as to its absorbing interest, the art and power with which it is put together, and they will feel with us that it is a book quite out of the common by a writer who is one of our assets, and is likely to be one of our glories."
—*The London Telegraph.*

"The Year's Best Novel."—*London News.*

At All Booksellers.

New York — G. P. PUTNAM'S SONS — London

JUST OUT

This is the story of A MOST REMARKABLE COURTSHIP

One of the CLEVEREST, MOST CAPTIVATING, MOST COMPLICATED, MOST DELIGHTFUL of LOVE STORIES

THE MAGNET

By

Henry C. Rowland

Immensely popular as a serial under the title of "THE PILOT-FISH."

AT ALL BOOKSTORES
BUY IT TODAY

Dodd, Mead & Company, Publishers, New York

ANTHONY PARTRIDGE'S NEW NOVEL

The GOLDEN WEB

By the Author of "PASSERS BY," "THE KINGDOM OF EARTH" Etc.

A most satisfactory tale of mystery.—*New York Tribune.*

The fiction of 1911 makes a fine beginning with Mr. Partridge's new novel, one of the best that he has written. It is a big story of life in London, the elements being business hazards, mystery and love. — *Pittsburgh Chronicle-Telegraph.*

Illustrated Cloth $1.50

LITTLE, BROWN & CO. *Publishers, Boston*

TWO RUSSIAN REFORMERS

TOLSTOY **TURGENEV**

"What Tolstoy contributes to literature with almost Shakespearian abundance and amplitude of power is the quality of intellectual truthfulness, alien from Anglo-Saxon habits of thought."

"It was not in the nature of things that Tolstoy should ever be content to infuse into art that sad perfume of life which Turgenev distilled from the very ashes of regret."

By J. A. T. LLOYD. 8vo. Illustrated. $3.50 net. Postage 25c.

THE OLDEST MUSIC ROOM IN EUROPE

By JOHN H. MEE, M. A., D. Mus., Precentor of Chichester.

26 full-page Illustrations. Cloth 8vo. $3.50 net; postage 25c

The story of an Eighteenth Century Symphony Orchestra at Oxford.

JEHANNE OF THE GOLDEN LIPS

By FRANCES G. KNOWLES-FOSTER. 12mo. $1.50

"It introduces a drama of more than usual historic certity, and of abounding incident, picturesquely told as befits its subject, and rich in the impassioned romance of the place and time, a notable addition to the long procession of historical novels."—New York Times.

HARMEN POLS By Maarten Maartens

Cloth, 12mo. $1.35 net. Post 15 cents.

"Far and away the best story we have had from Maartens."—New York Globe.

"After sniffing through many a weary hundred weight of cheap books written by cheap people to sell cheaply, it is like the shadow of a great rock in a weary land to come upon a novel which is big and broad and strong enough so that even a hurried reviewer feels it a sacrilege to skip. Such a book is 'Harmen Pols.'"—Brooklyn Eagle.

"A little masterpiece. . . . a 'Cavalleria Rusticana' of the North."
—Philadelphia Public Ledger.

JOHN LANE COMPANY THE INTERNATIONAL STUDIO Send for Complete List NEW YORK

Uneeda Biscuit
are soda crackers made from the finest flour and the best materials obtainable—
That Makes them an ideal **FOOD**

Uneeda Biscuit
are baked in surroundings where cleanliness and precision are supreme—
That Makes them **PURE**

Uneeda Biscuit
are touched only once by human hands —when the pretty girls pack them—
That Makes them **CLEAN**

Uneeda Biscuit
are sealed in a moisture proof package—
That Keeps them **FRESH**

Uneeda Biscuit

NATIONAL BISCUIT COMPANY

5¢
A Package
(Never sold in bulk)

BANKERS FAVOR ALDRICH SCHEME

First Step Will Be to Educate People to Want Change in System.

CREDIT BASIS OF PLAN.

National Bonds Give One Knotty Problem to Framers of New Reform.

BY HOLLAND.

New York, Jan. 20.—[Special.]—Senator Aldrich would not have outlined his plan for the reorganization of the currency and banking systems of the United States so early were it not that he has learned that the people now are in a frame of mind carefully, earnestly, and without any prejudice to consider the momentous subject.

In this city the publication of his letter to the monetary commission outlining his plan is believed to be in line with a purpose entertained by him—namely: agitation and education in connection with this reform. The first reading of the letter has created a favorable impression. It is true that some of the bankers point to possible embarrassments or faults of detail in the proposed plan, but if there be no more substantial criticism than this, then it is fair to assume that the proposition will be cordially accepted by the bankers generally.

The service given by the Clearing House associations at the time of the 1907 panic unquestionably suggested the utilization of the basic principle of the clearing house associations as the chief underlying principle of any modification of the national banking system.

Credit System Is Increased.

In the early spring of 1908 Senator Aldrich spoke with enthusiasm of the manner in which the clearing house associations had met the crisis. One factor was especially emphasized by him. That was the utilization of high grade commercial paper, which the national banks had discounted, as a security for the issuing of clearing house certificates. Then was furnished a perfect demonstration of the credit making quality which is contained in commercial paper.

Many persons spoke of this feature of the panic days of 1907 as if it were a new thing. But not any one familiar with the history of banking failed to recollect that banks were established to facilitate the movements of trade and commerce. Behind every draft or bill of exchange or promissory note lay, it was understood, good value.

The federal government, however, discriminated against commercial paper when establishing the standards of security for national bank currency. That, however, was because a highly artificial method of providing a market for national bonds was one of the great purposes which led to the establishment of the national banking system. It remained for the clearing house associations to demonstrate the perfect security, and therefore credit quality, which is in prime commercial paper.

Government Overlooks a Point.

When the Clearing House association in New York in 1907 determined to issue certificates which would be equivalent to gold or legal tender in paying balances, at the clearing house the opinion of the committee was unanimous that prime commercial paper was as good a security as government bonds.

It has always been the understanding in New York that in some parts of the country these certificates went into general circulation, although it has never been the purpose of the clearing house associations to permit such a use of certificates if for no other reason than that probably it would be unlawful, or at least the certificates would be liable to a federal tax at the rate of 10 per cent. The emergency in 1907 and the brief use of certificates in general circulation at that time undoubtedly justified the government in overlooking the matter.

In this city and in every other place where there is a clearing house association, not $1 of commercial paper held by the clearing house defaulted in the late panic days.

Co-operation Is One Gain.

Now, in perfecting a sound banking and monetary system, Senator Aldrich has always spoken of the necessity of utilizing the coöperation principle. As fine an example of what true coöperation means and may accomplish as is to be found anywhere in the world is that furnished by the American clearing house associations. These associations have adopted the plan of voluntary coöperation.

This was done at the beginning of clearing house association organization chiefly for the purpose of establishing speedy, inexpensive methods by which banks could make exchanges. There is a blunt English word that expresses the purpose; banks in any clearing house district were to meet each day and "swap" checks.

Gradually the functions of the clearing house associations were expanded. The associations adopted certain rules of conduct, stood ready to give assistance to a bank whose resources were sound, but which was in temporary embarrassment, and perfected regulations which permitted the proper officer of the clearing house to look into the management and the condition of any bank which was a member; and that is the true spirit of coöperation.

National Bonds as Handicap.

There has always stood in the way of a perfect reform currency system the national bonds, the greater part of which are held by the government as security for national bank circulation. Some of the most earnest advocates of currency reform have feared that this cannot be accomplished until the national bonds are redeemed or in some other way the obstacle to reform which the bonds present be removed.

The senator apparently intends the shifting of these bonds from the treasury vaults at Washington to the vaults of his reserve association. The national banks could thereby retire their currency, place the bonds with the reserve association, and receive therefor the new national notes.

It is clearly Senator Aldrich's view that national notes of this kind, behind which stand not only national bonds but the credit and faith of the government itself, would speedily take the perfect character of a Bank of England note, which is esteemed as good as gold anywhere in the world.

MORGAN BACKS ALDRICH PLAN.

New York, Jan. 20.—A statement issued from the offices of J. P. Morgan & Co. by Henry P. Davison of that firm says:

"Such a plan as Senator Aldrich has outlined would give mobility to some $1,300,000,000 or $1,400,000,000 now lying idle in bank vaults. The plan for assuming the note issues of the national banks is one which cannot fail to appeal to all national bank officers.

"I cannot help feeling that free and honest discussion of the whole proposal will afford a basis for a solution of the currency problems."

LATE WALL STREET NEWS AND GOSSIP.

NEW YORK, Jan. 20.—[Special.]—Arrangements have been made by the Reading company with J. P. Morgan & Co. of New York, and Drexel & Co. of Philadelphia for the disposal of $20,000,000 of its general mortgage 4 per cent bonds, the proceeds of which will be used in taking up $18,811,000 Philadelphia and Reading Railroad Consolidated 7 per cent bonds, due next June. The bonds now are being signed.

The announcement was received with particular interest in Wall street in view of the fact the company so seldom is a market for any new financing. This is the first bond issue of any consequence made by the Reading since 1901, when $23,000,000 collateral trust bonds were issued to pay for $14,504,000 stock of the Central Railroad of New Jersey, acquired by the company at that time, thus giving it control of the Jersey Central. Since then the one offering of Reading securities brought out was an issue of $867,000 3½ per cent bonds in 1907, in connection with the financing of the Philadelphia subway. On account of the policy of the company in making all improvements out of earnings it acquired large equities which have never been capitalized. This is one of the reasons for the market price of its common stock ruling so far above that of other railroad shares paying the same dividend, namely 6 per cent per annum.

The New Haven has sold another block of $10,000,000 one year 4½ per cent notes to New York and Boston bankers. The notes shortly will be offered to the public. This makes a total of $22,000,000 one year notes which the road has issued this week. Before the first lot of $10,000,000 was sold to the F. S. Moseley & Co. syndicate Wednesday $2,000,000 notes were purchased by a Boston banking house and by them quickly sold to the banks. The purpose of this borrowing is not officially announced. The New Haven finances are now largely dictated by J. P. Morgan & Co., who have recently entered into new and much closer relations with the fiscal policy of the road. It is believed Morgan considers the present an exceptionally opportune time to secure new money at attractive rates. The New Haven can, without approval of the Massachusetts railroad commission, issue one year securities. Maturities running longer require the approval of various state boards having authority over the road.

A syndicate of New England mill and financial interests, headed by Hornblower and Weeks, has been organized and joined with the William T. Garner estate in the reincorporation of the Harmony mills of Cohoes, N. Y. The new company, which will be formed under the laws of Massachusetts, will be known as the Harmony mills, and will have a capital of $1,500,000 7 per cent cumulative preferred stock and $1,500,000 common. There will be no bonds outstanding. The new company will take over the properties of the existing corporation whose affairs will be liquidated. The mills comprise 240,000 spindles and manufacture print cloths and converting goods. George A. Draper, treasurer of the Draper mills, Inc., will be president.

The Laclede Gas company has declared a stock dividend of 10 per cent. At a meeting of the directors in St. Louis this afternoon it was decided to issue $2,000,000 additional stock, $1,000,000 at 110 and $1,000,000 as a bonus to stockholders. This will make the outstanding common stock of the company $10,500,000. It is understood the proceeds of the new issue are to be devoted to paying off $1,000,000 coupon gold notes that fall due Feb. 1 next.

NEWS NOTES OF FINANCIAL WORLD.

Earnings of the Kings County Electric Light and Power company in 1910 were nearly 10 per cent on the $10,000,000 capital stock, exact figures being $991,013. This compared with 8.29 per cent earned in 1909 and 8.29 per cent in 1908. The operating ratio of 47.4 per cent was the lowest in the company's history, comparing with 49.1, 48.3, 51.4, and 52.2 per cent in previous years. Net earnings last year increased 20 per cent, and this ratio was followed in the increased amount set aside for depreciation.

Earnings of the twenty-three national banks in the city of Boston in the year just ended were $3,452,296, or 14.4 per cent on the aggregate $23,800,000 of capital stock. The largest earnings were shown by the First National, which showed 26.9 per cent on the $3,000,000 capital stock. The National Shawmut, the largest bank, earned 20.9 per cent on its $3,500,000 capital stock.

The completion of the new Uswoco mills at Lawrence, Mass., will increase the capacity of the United States Worsted company from $4,000,000 per annum to $7,000,000. The company's $12,000,000 preferred stock, bearing 7 per cent, sold in Paris a few months ago, was the first American textile stock to be listed on the Paris bourse.

Gross sales of the Western Electric company for the thirteen months ended Dec. 31, 1910, are estimated at $68,000,000. This is an increase of 35 per cent compared with the sales made in the twelve months ended Nov. 30, 1909.

The $2,721,000 Seattle Electric company consolidated and refunding mortgage sinking fund 5 per cent gold bonds, dated Aug. 1, 1907, and due in 1929, have been sold by the bankers offering them.

The Chicago, Burlington and Quincy railroad company will continue after Jan. 21 the exchange of Hannibal and St. Joseph 6 per cent bonds for the general mortgage 4 per cent bonds of the Chicago, Burlington and Quincy railroad company. But the premium payable on the exchange will be reduced after Jan. 21.

The national banks of Philadelphia have profited more on the high rates of interest prevailing, the Fourth Street National, the largest, earning 21.9 per cent on the $3,000,000 capital. The Philadelphia National earned 28 per cent on $1,500,000 capital and nine banks earned 21.7 per cent on aggregate capital of $18,000,000.

The Montreal city council has authorized the issuance of $7,500,000 additional municipal bonds, $3,000,000 for an underground conduit system, $1,500,000 for a water filtration plant, and $1,000,000 for street improvements. The bonds mature in forty years and bear 4 per cent interest.

It is reported that the Tennessee Copper company has made a contract with the International Agricultural corporation by which the latter secures the entire product of sulphuric acid of the former for a term of ten years.

It is announced that the United Metals Selling company has reduced its selling price of copper from 13c to 12½c lb. It is not known whether the company has negotiated any large sales of copper at the low price.

It is stated that foreign bankers recently secured $5,800,000 bonds of the Associated Electric Railway, Light and Power Companies of Lima, Peru at 86, and sold the entire issue at 97½ in London.

The city of Portland, Ore., has amended its charter so as to provide for an issue of $2,500,000 bonds to purchase land and erect municipal docks.

SHIFTS DUE ON ROCK ISLAND

Redistricting Causes Some of Staff to Wonder About Future.

NO ONE IS TO LOSE JOB.

Neither Will New Operative Heads Be Used in New Divisions.

The Rock Island railroad is again passing through the throes of a reorganization. Though less drastic than that which followed the segregation from the Frisco in December, 1909, the new redistricting plan and coincident shifts of officers is sufficient to have kept many of the Rock Island staff guessing for several days as to where they will land on Feb. 1. The changes do not mean bringing in any new men, however, or dismissing any of the present officers.

In addition to dividing the Rock Island lines into three operating districts, each under the jurisdiction of a general manager, plans are also being made to centralize the executive management of the road in Chicago and to reduce the size and personnel of the New York office.

Although W. H. Moore and D. G. Reid, the principal owners of the property, the latter being chairman of the board of directors, will of course remain in New York, as far as the active office is concerned it is tentatively planned to reduce the New York headquarters chiefly to a transfer office.

Walker Comes to Chicago.

Robert Walker, who a year ago was elected chairman of the executive committee and general counsel of the Chicago, Rock Island and Pacific railway, as well as president of the Rock Island company of New Jersey, arrived in Chicago yesterday morning prepared to take up his headquarters here, at least temporarily and possibly permanently.

"I shall be here off and on most of the time for the next two or three months," he said. "As for the future nothing has yet been determined. I shall have to spend some time in both places, as in the past."

H. M. Sloan, now vice president and assistant to the chairman of the executive committee in New York, is to come to Chicago as assistant to President H. U. Mudge, succeeding A. E. Sweet, who has been appointed general manager of the Second district at Topeka. Mr. Sloan was formerly located at Chicago as auditor of disbursements. It is possible that his title of vice president may be given to J. J. Quinlan, assistant secretary and assistant treasurer, who is the transfer agent at New York, in order to enable him to sign executive documents.

J. A. Stewart Given Promotion.

Announcement was made by Passenger Traffic Manager L. M. Allen of changes in the passenger department effective Feb. 1 to correspond to the redistricting of the operating department and make the jurisdiction of the general passenger agents coincident with that of the general managers. By the change J. A. Stewart, now first assistant general passenger agent at Chicago, is promoted to be general passenger agent of the second district, with headquarters at Topeka.

W. J. Leahy, now general passenger agent at Chicago, becomes general passenger agent of the first district, comprising all the mileage east of the Missouri river and also that between St. Joseph, Mo., to Horton, Kas., with headquarters at Chicago.

George H. Lee, now general passenger agent at St. Louis, will be general passenger agent of the third district, including the lines south of Caldwell and east of Tucumcari, N. M., with headquarters at St. Louis.

MAY RENEW SHIPPING POOL.

Difficulties in Way Between American and Foreign Lines Believed to Have Been Overcome.

LONDON, Jan. 20.—As a result of private conferences here between representatives of American, British, and German steamship lines, it is understood that the chief difficulties in the way of a renewal of the trans-Atlantic passenger pool, which expires shortly, have been surmounted. It is believed the new agreement will give the British lines greater liberty of action.

NEW ORLEANS WINS A POINT.

House Exposition Committee Favors the Southern City for the Panama Exposition.

Washington, D. C., Jan. 20.—New Orleans won the first round of the fight for the location of the Panama exposition today, when the exposition committee of the house, by a vote of nine to six, decided in favor of it as the site for the fair to celebrate the opening of the Panama canal in 1915. San Francisco is a competitor.

MILWAUKEE ELECTRIC SEEKS ACCESS TO CENTRAL CHICAGO.

Negotiates with Northwestern and Metropolitan "L" Roads with a View to Using One of Stub Terminals.

For the last two weeks representatives of the Chicago and Milwaukee Electric railway have been negotiating with the Northwestern Elevated and the Metropolitan Elevated companies with the view to obtaining access to downtown Chicago.

They seek an agreement by which the interurban cars can use the right of way of one of the companies and use its downtown "stub end" terminal, in the one instance at Fifth avenue and in the other at North Water street, in the same manner as does the Aurora and Elgin electric on the Metropolitan tracks.

The Milwaukee line's present terminal is at Church street, Evanston, but it could change to the tracks of the Northwestern at Central street if an agreement is made with that company. If the arrangement is made with the Metropolitan the Milwaukee line would have to purchase a right of way to the west of Evanston.

FETZER WINS COURT MOVE IN WESTERN INDIANA CASE.

Judge Cooper Overrules Railroad's Demurrer to Bill for Injunction Against Collection Under Arbitrator's Award.

John C. Fetzer, accused by the Western Indiana railroad of complicity in a scheme to defraud the company in connection with land purchases for the road, won a temporary victory in his litigation with the road yesterday when Judge William Fenimore Cooper of the Superior court gave a decision overruling the railroad's demurrer to Fetzer's bill for an injunction.

Fetzer sought to restrain the road from collecting under the terms of the decision of former Judge E. C. Field, as arbitrator, that Fetzer, Benjamin Thomas, and C. R. Kappes had defrauded the road out of $525,000. Thomas and Kappes have paid $76,000, and the road is suing to collect the remainder from Fetzer.

Judge Cooper held that the bill filed by Attorney Alfred S. Austrian on behalf of Fetzer is not demurrable and that for the purposes of the demurrer all the matters pleaded by the bill are to be taken as true.

ENVOY OF BUSINESS LEAGUE WILL VISIT LATIN-AMERICA.

Directors at Chicago Meeting Name Arthur H. Devers to Visit Principal Commercial Centers of Republics.

At a meeting of the board of directors of the National Business League of America at the La Salle hotel yesterday afternoon, Arthur H. Devers, vice president of the league for Oregon, was appointed special foreign commissioner to visit the principal commercial centers of the Latin-American republics. He will endeavor to secure information for the promotion of commercial relations between those countries and the United States.

Benjamin J. Rosenthal, who recently completed an investigation of continental Europe in the interest of American trade, made a report at the meeting and was enthusiastic in his belief that American interests can be increased in the countries he visited.

Frederick Bode and A. Volney Foster were elected members of the board of directors and Charles A. Stevens and G. A. E. Kohler members of the committee on commerce.

WOOLNER LEFT TWO MILLIONS.

Widow, Daughter, and Son Share in Peorian's Estate as Principal Beneficiaries.

Peoria, Ill., Jan. 20.—[Special.]—The estate of Samuel Woolner Sr. is estimated to be worth more than $2,000,000. The will was filed in the Probate court of Peoria this afternoon. The widow, a daughter Hannah, and a son, Seymour, share in the estate as principal beneficiaries and Jewish orphanages and hospitals of Cleveland, Cincinnati, and Denver are given substantial amounts.

PRODUCTIVE SIDE OF TRADE FIRMER

New Demands Are Disappointing, However, in Some Leading Industries.

BANK PAYMENTS LESS.

Pressure of January Settlements Reflected in More Business Defaults.

Dun's Review, published today by R. G. Dun & Co., will say:

"The pressure of January settlements is reflected in a comparative large increase in trading, defaults and another decrease in the aggregate payments through the banks.

"Weather conditions were more favorable to distributive trade, construction and transportation, and business generally was steadier, especially in production and merchandising, although new demands were disappointing in the leading industries.

"Cheaper money has stimulated the market for bonds, but there is yet little indication of efforts to extend operations in manufacturing.

"Rail mills at Gary again are active and idle ranks reduced. The accumulation of forward orders for furnace and rolling mill outputs assures steady running for some months, and current negotiations as to prices may soon result in substantial contracts.

Big Railway Commitments Delayed.

"Western railroads figure upon needs and expenditures for the year, but the important commitments are delayed pending a clearer view of the outlook.

"Sales of pig iron and some steel shapes indicate further slight shading and large consumers hold out for better terms. This attitude involves tardy bookings, but most producers' views have become firmer on quotations for distant deliveries.

"Metal working branches have fair orders on hand and shipments remain large in farm implements, electric supplies, brass work, wire products, and general machinery.

"Woodworking maintains a satisfactory position, particularly for furniture and building needs here and at outside points. The demand is strengthening for hardwoods and the lumber market shows steadier prices and fair reduction of winter stocks.

Plenty of Hides on Hand.

"Hides are in large supply despite curtailed tanning, but leather is in better request, and seasonable activity is seen in footwear, belting, and trunks. The markets for raw materials show adequate supplies and absorption would be wider were concessions sought by buyers granted.

"Costs of materials and operation engage the close consideration of managers, and there is a distinct tone of conservatism running throughout manufactures.

"Leading retail trade was interesting from successful clearance sales of winter lines here and at the interior.

"Visiting buyers arrived in gratifying numbers and dealings compare favorably with this time last year in dry goods, clothing, boots and shoes, men's furnishings, furniture, and food products.

"Reduced production causes advance buying of cotton goods, while other textiles are in normal demand.

Winter Wheat Better Protected.

"Winter wheat reports show the plant underbetter protection and marketings of the principal cereals remain heavy.

"Total movement of grain at this port, 10,102,000 bu, compares with 10,822,000 bu last week and 6,373,127 bu in 1910. Compared with 1910 increases appear in receipts 43.5 per cent and shipments 83.9 per cent.

"Flour receipts, 90,770 brls, compare, with 101,963 brls last week and 131,331 brls a year ago, while shipments were only 68,896 brls, against 72,515 brls last week and 81,939 brls in 1910.

"Aggregate receipts of cattle, hogs, and sheep, 311,000 head, compare with 285,001 head last week and 304,287 head in 1910. Receipts of hides were 4,209,000 lbs, against 4,280,000 lbs last week and 3,894,377 lbs last year.

"Wool receipts, 296,900 lbs, compare with 200,000 lbs last week and 246,760 lbs in 1910. Lumber receipts were 30,916,000 feet, against 29,861,000 feet last week and 26,908,000 feet last year.

Range of Week's Prices.

"Compared with the closings a week ago, cash prices are unchanged in flour, ribs, and choice cattle, but higher in hogs, 12½c a hundredweight; sheep, 15c, and pork, 25c a brl; and lower in oats, ⅛ cent a bu; corn, ⅜c; wheat, 2c, and lard, 35c a tierce.

"Bank clearings, $263,976,478, are 6.9 per cent under those of the corresponding week in 1910 and compare with $271,402,148 in 1909.

"Failures reported in the Chicago district numbered 46, against 25 last week, 32 in 1910, and 23 in 1909. Those with liabilities over $5,000 number 15, against 11 last week, 13 in 1910, and 7 in 1909."

Jobbers Busy on Spring Orders.

NEW YORK, Jan. 20.—Bradstreet's tomorrow will say:

"Trade undercurrents are running a little more freely in consonance with the progress of the season, but the improvement is neither widespread nor marked. While the larger centers report that salesmen are sending in better orders for dry goods and kindred lines, less important cities, with a few exceptions, principally in the south, agree that trade is not better than fair to good. At the moment jobbers are busy on early spring shipments, and wholesale trade has not as yet assumed an active appearance. In fact buyers are still displaying a conservative attitude, preferring apparently to buy frequently rather than in large volums at any one time.

"In industrial lines little in the way of improvement has developed. On the one hand there is a better demand for lumber at southern points, fertilizers are active, farm machinery is in good request, and builders' hardware is in demand.

"Business failures in the United States Jan. 19 (week ending) were 302, against 353 last week, 275 in the like week of 1910, 307 in 1909, 408 in 1908, and 262 in 1907.

"Wheat, including flour, exports from the United States and Canada for the week ending Jan. 19, aggregate 2,527,501 bu against 2,582,653 bu last week and 2,064,746 bu this week last year. For the twenty-nine weeks ending Jan. 19 exports are 88,709,003 bu, against 95,625,165 in the corresponding period last year."

Indiana Lumber Co. Fails.

South Bend, Ind., Jan. 20.—The Miller & Donahue Lumber company, one of the largest in northern Indiana, has failed for $250,000 and is now insolvent, according to a petition heard in the Superior court today which was filed by the Fullerton-Powell Hardwood Lumber company and asks for the appointment of a receiver. The Miller & Donahue failure follows the failure of the Bogardus Land and Timber company of Ford county, Illinois, the paper of which it had indorsed to the extent of approximately $117,000.

BANK CLEARINGS OF THE WEEK.

Bradstreet's bank clearings report for the week ending Jan. 19 shows an aggregate of $3,316,231,000, as against $3,507,352,700 last week and $4,024,876,000 in the corresponding week last year. The following is a list of the cities:

		—Per cent— Inc.	Dec.
New York	$1,942,567,000		26.7
Chicago	263,420,000		6.1
Boston	213,276,000		0.1
Philadelphia	137,841,000		4.1
St. Louis	53,901,000	11.6	
Kansas City	50,336,000	10.1	
Pittsburg	52,521,000	4.1	
San Francisco	51,801,000	11.8	
Baltimore	37,142,000	15.1	
Cincinnati	28,708,000		2.7
Minneapolis	21,211,000		11.2
New Orleans	23,435,000		21.9
Cleveland	20,464,000	5.4	
Detroit	19,505,000	3.8	
Omaha	14,490,000		12.1
Los Angeles	18,670,000	27.2	
Louisville	15,618,000		5.9
Milwaukee	14,314,000	19.0	
Seattle	9,788,000		15.6
St. Paul	9,802,000		7.9
Buffalo	13,483,000		0.07
Denver	9,881,000		4.2
Indianapolis	9,069,000		12.6
Atlanta	12,975,000	8.5	
Providence	10,102,000	5.1	
Portland, Ore.	9,758,400		5.0
Memphis	8,893,000	3.9	
Richmond	6,647,000		24.6
Fort Worth	7,078,000	5.8	
Salt Lake City	6,733,000		8.2
Washington, D. C.	7,596,000		1.0
St. Joseph	9,535,000		7.9
Columbus	6,120,000		12.5
Albany	6,260,000	0.6	
Tacoma	4,271,000		33.2
Savannah	5,194,000	29.0	
Spokane, Wash.	4,326,000		5.8
Toledo	4,957,000		2.5
Rochester	4,501,000		1.3
Nashville	4,378,000	6.0	
Hartford	4,166,000		18.2
Des Moines	3,552,000		5.3
Peoria	4,494,000	11.3	
Norfolk	2,789,000		2.5
New Haven	3,072,000		1.2
Sioux City	2,788,000	9.2	
Wichita	3,235,000	10.8	
Grand Rapids	2,873,000		7.0
Syracuse	2,747,005		4.7
Augusta, Ga.	2,552,000	20.0	
Birmingham	2,466,000		14.6
Springfield, Mass.	2,401,000		10.8
Evansville	2,048,000	17.9	
Dayton	2,123,000		1.1
Oakland, Cal.	4,031,000	80.1	
Oklahoma	2,357,000	15.0	
Jacksonville, Fla.	2,224,000	9.8	
Portland, Me.	1,936,000		3.4
Worcester	2,408,000	6.9	
Little Rock	2,198,000		
Knoxville	1,851,000	12.1	
Wheeling, W. Va.	1,555,000	2.7	
Charleston, S. C.	1,886,000		11.2
Chattanooga	2,148,000	11.2	
Lincoln	1,929,000	19.0	
Wilmington, Del.	1,513,000		6.0
Mobile	1,510,000	8.2	
Topeka	2,168,000	95.0	
Davenport	1,564,000		2.2
Wilkesbarre	1,515,000	17.6	
Kalamazoo, Mich.	1,322,000		9.0
Fall River	1,247,000		10.7
Cedar Rapids, Ia.	1,276,000	8.0	
Sacramento	1,414,000	21.2	
New Bedford	1,182,000		12.4
Springfield, Ill.	1,015,000		0.8
Macon	5,622,000		
Youngstown	1,521,000	88.1	
Fort Wayne	1,172,000	5.2	
Helena	1,019,000	6.9	
Fargo, N. D.	646,000		27.1
Columbia, S. C.	888,000	5.2	
Akron	998,000	10.3	
Canton, O.	1,000,000	31.5	
Lexington	1,266,000	1.6	
Erie, Pa.	793,000		12.9
Sioux Falls, S. D.	1,107,000	12.3	
Rockford, Ill.	725,000	8.1	
Quincy, Ill.	772,000	0.1	
Bloomington, Ill.	687,000		
Springfield, O.	607,000		2.1
Chester, Pa.	615,000		1.6
South Bend, Ind.	481,000		5.0
Lowell	676,000	32.5	
Binghamton	476,000	1.3	
Jackson, Miss.	584,000	24.5	
Decatur, Ill.	380,000		6.1
Mansfield, O.	451,000	1.8	
Fremont, Neb.	281,000		33.7
Vicksburg, Miss.	347,000	44.4	
Jacksonville, Ill.	319,000	31.7	
‡Duluth, Minn.	2,454,000		29.1
‡Scranton, Pa.	2,797,000	1.5	
†Houston	29,130,000		2.7
†Galveston	17,095,000	14.2	
York	911,000		
Waterloo	1,168,000		

†Not included in totals because containing other items than clearings. ‡Not included in totals because comparisons are incomplete.

LITTLE CHANGE IN COTTON; SPOT MARKETS ARE STEADY.

Bull Traders Predict That Spinner Will Soon Begin to Increase Purchases Coincident with Decreasing Movement.

NEW YORK, Jan. 20.—[Special.]—The cotton market proved to be quite as monotonous an affair as ever. A small decline was succeeded by a trifling advance. Practically prices were almost stationary. Some large spot interests are understood to be still buying March. Spot markets were reported steady. Bulls predict that the American spinner will soon begin to increase his purchases coincident with the decreasing movement of cotton into sight. Next week, too, they look for a bullish ginning report from the census bureau. Talk of curtailment seems powerless to depress prices. Prices were as follows:

	Open.	High.	Low.	Close.	Previous close.
January	14.07	14.61	14.53	14.60	14.60
March	14.73	14.80	14.73	14.79	14.77
May	14.96	15.00	14.93	14.99	14.99
July	14.98	15.03	14.96	15.02	15.01
August	14.06	14.70	14.63	14.69	14.69
October	13.33	13.37	13.33	13.37	13.33

Spot closed quiet; middling uplands, 14.90c; middling gulf, 15.15c. Sales, 3,600 bales.

NEW ORLEANS, La., Jan. 20.—COTTON—Spot firm; unchanged. Sales on the spot 1,900 bales; to arrive, 800 bales. Low ordinary, 11¼c nominal; ordinary, 12 5-16c nominal; good ordinary, 13⅝c; strict good ordinary, 14½c; low middling, 14 7-16c.

Month.	Close.	High.	Low.	Closing bid.
January	14.87a	14.95	14.88	14.92
February	14.88	.....	.....	14.94
March	14.95	15.06	14.95	15.04
May	15.15	15.25	15.15	15.23
July	15.25	15.34	15.25	15.33
August	14.71a	14.72	14.71	14.75
October	13.33	13.40	13.32	13.39

aAsked.

LIVERPOOL, Jan. 20.—Closing: COTTON—Spot quiet; prices 1 point lower; American middling fair, 8.51d; good middling, 8.17d; middling, 8.06d; low middling, 7.85d; good ordinary, 7.39d; ordinary included 7,400 American. Receipts, 15,000 bales, of which 500 were for speculation and export, and included 7,400 American. Receipts, 15,00 bales, including 9,800 American. Futures opened quiet and steady and closed dull. January, 7.34d; January-February, 7.34d; February-March, 7.34d; March-April, 7.35d; April-May, 7.35¾d; May-June, 7.36d; June-July, 7.34½d; July-August, 7.32d; August-September, 7.02d; September-October, 7.52d.

DEMOCRATS BEGIN TARIFF WORK SOON

New Committee Will Start Preparation of Bill in March.

INQUIRY BY EXPERTS.

Downward Revision Schedule by Schedule Policy to Be Pursued.

[BY A STAFF CORRESPONDENT.]

Washington, D. C., Jan. 20.—[Special.]—The Democratic members of the next congress are going to revise the tariff as much as possible with a Republican majority in the senate. The Democratic members of the next ways and means committee will have a number of tariff reduction measures ready for presentation when the Sixty-second congress meets next December, and they are confident the important ones can be put through the senate as well as the house.

The first meeting of the ways and means Democrats will take place next Friday. In accordance with authority conferred upon them by the caucus to name the Democrats on the other committees, they will make up the committee on rules probably with Representative Henry of Texas as chairman. The appointment of other committees probably will be postponed until the next congress meets.

Will Get Busy in March.

It is the intention of the Democratic leaders to have the new committee get busy on the preparation of a tariff bill as soon as this congress adjourns on March 4. Experts will be engaged to make necessary investigations and hearings on various schedules will be held. The first schedules considered will be those pertaining to cloth and wearing apparel. The plan is to have the committee sit in Washington throughout the summer and fall in order to hasten the completion of the work by the time congress meets.

Plan Revision by Schedule.

Broadly speaking, the policy of the Democrats will be tariff revision as far downward as possible and schedule by schedule. Even those who believe that the Aldrich law should be replaced by an entirely new measure realize that their best chance is to favorable action by the senate lie in a plan of changing one schedule at a time. Most Republican senators already are pledged to this policy. Senator Bailey is opposed to it, but his following is dwindling rapidly and in the next congress will have even less power.

A majority of the members of the next ways and means committee today expressed themselves in favor of revision on a tariff for revenue only basis.

COAL EXPORTS OF $65,000,000.

Value of Product Sent to Foreign Countries Practically Double That of Ten Years Ago.

Washington, D. C., Jan. 20.—Coal and coke exports from the United States in 1910 aggregated $45,000,000 in value, and in addition to this more than $20,000,000 worth was supplied to vessels engaged in the foreign trade. The value of coal exported to foreign countries in 1910 is practically double that of ten years ago.

About one-third of the coal exported is anthracite; about $27,000,000 worth of bituminous, and about $3,000,000 worth of coke. The total coal production of the country is about 75,000,000 long tons per annum of anthracite, and approximately 350,000,000 tons of bituminous, the estimated value at the mines being of anthracite about $100,000,000 and of bituminous approximately $400,000,000.

Get Away From Winter Quickest Take the Route of Lowest Altitudes to California

The Golden State Limited by the Warm Winter Way

Leaves
La Salle Station, 9:00 p. m. daily
Englewood Union Station, 9:12 p. m.

Rock Island

L. H. McCORMICK
General Agent Passenger Department
91 Adams Street
Phone, Central 4446

CTION

EMOCRATS BEGIN ARIFF WORK SOON

w Committee Will Start Preparation of Bill in March.

QUIRY BY EXPERTS.

wnward Revision Schedule by Schedule Policy to Be Pursued.

[BY A STAFF CORRESPONDENT.]
shington, D. C., Jan. 20.—[Special.]—Democratic members of the next con- are going to revise the tariff as much sible with a Republican majority in nate. The Democratic members of the ways and means committee will have mber of tariff reduction measures ready. resentation when the Sixty-second con- meets next December, and they are tent the important ones can be put gh the senate as well as the house. first meeting of the ways and means crats will take place next Friday. In dance with authority conferred upon by the caucus to name the Democrats e other committees, they will make up committee on rules probably with Rep- tative Henry of Texas as chairman. appointment of other committees prob- will be postponed until the next con- meets.

Will Get Busy in March.

the intention of the Democratic lead- have the new committee get busy on reparation of a tariff bill as soon as congress adjourns on March 4. Ex- will be engaged to make necessary in- gations and hearings on various sched- will be held. The first schedules con- d will be those pertaining to foods wearing apparel. The plan is to have mmittee sit in Washington throughout summer and fall in order to insure the letion of the work by the time congress

Plan Revision by Schedule.

adly speaking, the policy of the Demo- will be tariff revision as far down- as possible and schedule by schedule. those who believe that the Aldrich hould be replaced by an entirely new re realize that their best chances for able action by the senate lie in the of changing one schedule at a time. Republican senators already are d to this policy. Senator Bailey is op- to it, but his following is dwindling y and in the next congress will have ese power.

ajority of the members of the next ways eans committee today expressed them- in favor of revision on a tariff re- nly basis.

EXPORTS OF $65,000,000

of Product Sent to Foreign ntries Practically Double That of Ten Years Ago.

shington, D. C., Jan. 20.—Coal and coke a from the United States in 1910 aggre- $45,000,000 in value, and in addition to more than $20,000,000 worth was sup- e vessels engaged in the foreign trade. alue of coal exported to foreign coun- in 1910 is practically double that of ten ago:

t one-third of the coal exported is acite; about $27,000,000 worth of bitu- s, and about $3,000,000 worth of coke. total coal production of the country is 75,000,000 long tons per annum of an- te, and approximately 350,000,000 tons uminous, the estimated value at the being of anthracite about $100,000,000 bituminous approximately $400,000,

BUSINESS, COMMERCIAL AND FINANCIAL SECTION

BISCUIT DIVIDEND MAY BE INCREASED

Earnings Regarded Such That Company Can Easily Pay 7 Per Cent on Common.

BEET SUGAR IS ACTIVE.

Shares Selling Around 41; New York Banks Make Net Cash Gain of Over $16,000,000.

It is regarded as quite probable the directors of the National Biscuit company will increase the present 6 per cent dividend rate on the common stock to 7 per cent. The stock has gradually crept up from around 105. Yesterday it was unusually active on the New York exchange, closing at 121. On the Chicago exchange the shares opened at 118¼ and closed at 121¾. The buying locally followed, however, the movement on the New York exchange.

The earnings are such that the company can easily pay 7 per cent on the common issue and the price of the shares indicates the intention to make that return. It is expected that the dividend rate will advance progressively until it reaches a point where the stock will sell around 150. Some of the important banking interests in New York are considerable holders of the shares and their friends are responsible for the understanding that the dividend rate will be made 7 per cent.

Beet Sugar Common.

Friends of the American Beet Sugar company are saying that the common stock will be placed on a 4 per cent basis. It is not expected that this will be done immediately. The meeting of the board to take such action is scheduled. But in what may be considered well informed quarters, the shares are believed to be near the beginning of dividends. The stock is selling around 41. During the year it was quite active.

Bank Statement Forecast.

Known movements of money for the week into the New York banks have made a net gain of $18,000,000. They retained from the $21,641,000 and gained from the subtreasury $4,665,000. The figures include $450,000 received from San Francisco.

Apparently the bank statement today will show another considerable gain in excess reserve. There is no doubt of the ease of money in the east.

New Laclede Gas Stock.

Directors of the Laclede Gas Light company of St. Louis have ordered a small melon for the common stockholders, making the form of a stock dividend of $1,000,000 par value to be distributed among holders of the present $8,500,000 of stock. This represents an extra dividend of about 11¾ per cent.

The plan contemplates the issuance of $2,000,000 additional stock, half to be distributed as a melon and the other half offered at $120. The last sale of the day was at 114¼. This will bring the total outstanding amount to $10,500,000 of the $17,500,000 authorized amount.

This follows by less than six months the increase in the regular dividend on the common stock from 4 to 4 7 per cent annual basis.

The earnings in the twelve months ended Jan. 31 last were $4,466,106, an increase of 7.9 per cent over the 1909 calendar and fiscal year. Charges and taxes increased but little, and the balance after interest charges and the payment of 6 per cent on $2,500,000 preferred stock, was equal to 4.7 per cent on $3,500,000 common stock, against 3.1 per cent in the 1909 year.

Puzzle in People's Gas.

Besides Gas stock sold ex-dividend at 107. This is a retracement to 106¾, with the dividend on. For some time the stock has shown a gradual upward trend. This advance has taken place regardless of the known fact that the company must negotiate with the Chicago city council for a new gas contract regulating the price of gas. The market does not understand that the city will allow a higher price than 85 cents. The contrary opinion obtains. Why, therefore, should People's Gas stock advance when it is regarded as certain that the price of gas will be fixed at a lower rate than 85 cents? The reason may be long a little later.

Illinois Brick Pool.

The new pool in Illinois Brick shares has grown quite active and a few of the formerly inveterate bears on the stock have been led to become bulls. So far as can be learned, however, it is the same old brick company, with the same old management. All that is new is the personnel of the pool.

Express Earnings Larger.

The United States Express company continues to show improvement over the 1910 fiscal year, with last October's gross 11.1 per cent larger and net 22 per cent larger. In four months gross has gained 9.6 per cent and net is three and a half times that of the corresponding period of 1909-'10. The operating ratio in that period has been cut more than 55.63 per cent to 86.42 per cent. Figures for the month and four months' period compare:

	1910.	Increase.
Total receipts from operation	$1,752,087	$ 220,087
Income prtv., deb.	816,984	150,690
Total operating revenue	965,073	$ 138,977
Total operating expenses	817,064	100,653
Net operating revenue	$ 148,008	$ 38,745
Taxes	10,915	5,903
Operating income	$ 137,093	$ 32,839

From July 1—

Total months from oper'n	6,869,541	1,448,789
Income prtv., deb.	3,226,527	635,138
Total operating revenue	$3,663,014	$ 750,619
Total operating expenses	3,209,096	464,149
Net operating revenue	$ 423,918	$ 286,470
Taxes	36,046	14,798
Operating income	$ 385,871	$ 271,671

Electrical Securities' Earnings.

Business of the Electrical Securities corporation in the fiscal and calendar year just ended, after 7 per cent dividends on the preferred stock of $2,000,000, were equal to 7.16 per cent on the common, which pays 6 per cent dividends. On the $3,000,000 common stock with 6.34 per cent earned in 1910, 6 per cent was paid. The profit and loss surplus is slightly over one-half of the full rate of common.

The annual report compares:

	1910.	1909.	1908.
Total receipts	$ 360,068	$ 368,501	$ 340,014
Operating exp.	196,394	217,809	206,196
Net income	*193,280	150,901	140,819
Fixed charges	904,294	801,313	808,883
Profit from sale of securities	28,540	256,736	4,161
Net profits	52,960		1,015,805
Total surplus	1,310,044	1,220,851	403,804
Dividends	50,000	50,000	50,000
Dividends	150,000	120,000	
Dividends	210,000	821,000	852,004
Total surplus	1,000,044	917,852	861,811

International Mercantile Marine.

Gross earnings of the International Mercantile Marine company in the calendar year ended December 31 are estimated at around $35,000,000, the largest since the banner year of 1907. Passenger earnings will be shown in excess of that year's figures, but freight receipts have fallen noticeably as a result of the rise of export food prices.

Profits this year would mean a net surplus of around $2,000,000, no dividend action is looked for in the future owing to plans for larger depreciation charges. The year's figures should compare about as follows:

	Gross.	Net.	Charges.	Surplus.
1910	$35,000,000	$6,500,000	$3,700,000	$2,800,000
1909	30,661,425	4,625,424	3,270,376	1,352,828
1908	30,981,044	905,129	2,686,208	*1,780,988
1907	35,253,226	7,024,048	3,252,266	4,001,781
1906	31,473,442	6,742,231	3,700,000	3,042,231
1905	25,650,512	6,201,150	3,700,000	2,501,150
1904	27,526,007	1,826,407	3,444,350	*1,617,943

Republic Iron and Steel.

The semi-annual report for the Republic Iron and Steel company, covering the six months' period ended Dec. 31, 1910, shows net profits of $1,558,721 after depreciation allowances. This is an increase of $24,082 as compared with the net earnings of last year, according to a statement of earnings with the corresponding period of previous year:

	1910.	1909.	Increase.
Net profits	1,558,721		24,082
Interest on bonds	296,882	291,582	91,582
Balance	1,267,840		*66,503
Preferred dividend	875,000		80,204
Surplus	392,840		146,747
Previous surplus	4,954,681		*965,874
Total surplus	5,347,510		*1,112,621
Back dividends pfd			*1,378,141
Final surplus	5,347,510		265,520

*Decrease.

Dividends Declared.

The Pullman company has declared the regular quarterly dividend of 2 per cent, payable Feb. 15 to stock of record Jan. 21.

The Jacksonville Electric company has declared semi-annual dividends of $3.50 a share on the preferred and common stocks, both payable Feb. 1 to stockholders of record Jan. 24.

The Portland Gas and Coke company has declared the regular quarterly dividend of 1¾ per cent on its preferred stock, payable Feb. 1 to stock of record Jan. 23.

The Trenton Potteries company has declared the usual quarterly dividend of 1 per cent on the preferred stock, payable Jan. 25 to stock of record Jan. 18.

The Pacific Power and Light company has declared the regular quarterly dividend of 1¾ per cent on the preferred stock, payable Feb. 1 to stock of record Jan. 25.

Money and Exchange.

Money in Chicago steady at 4@6 per cent on commercial paper and local collateral loans and 3@3½ per cent over the counter. Foreign exchange was steady at the following quotations:

Sterling—	Demand	Sixty-days.
Actual	486	482¾
Commercial	486¼	483
Paris francs—		
Actual	5.18¾	5.20¾
Commercial	5.20⅛	5.24⅜
German marks—		
Actual	95⅛	94⅞
Commercial	94⅞	95

New York exchange sold at 10c premium.
Chicago clearings, $60,000,748.

Chicago Securities.

On the local stock exchange the trading in Illinois Brick shares was the feature. Although the stock was extremely active, it had the appearance of being a market movement rather than buying of a substantial character.

Swift & Co. shares were active. The close was at 100¾. There was some evidence of good selling.

Diamond Match shares were in somewhat better tone, closing at 138. The debentures were firm, the bonds closing at 101¾. Edison shares were steady at 118.

WYMAN HEADS THE BERKSHIRE.

Former Chicagoan, Formerly Illinois Manager of Life Concern, Elected Its President.

Word was received from the east yesterday that William O. Wyman had been elected president of the Berkshire Life Insurance company of Pittsfield, Mass. Mr. Wyman up to three years ago was a resident of Chicago and was Illinois manager of the Berkshire. He was called to the home office and elected vice president. Another former Chicago man was chosen assistant treasurer of the Berkshire Life. J. F. Titus, who was formerly secretary to the president of the Illinois Central railroad.

CHICAGO STOCK EXCHANGE

	Shares	Open.	High.	Low.	Close.
American Can	200	9¾	9¾	9¾	9¾
Do pfd	200	80	80	79½	79½
Chgo. Pneu. Tool	53	42	42	41¾	42
Chgo. Ry., Ser. 2	90	24¾	24¾	24¾	24¾
Chicago Subway	150	4	4	4	4
Chgo. Telephone	125	116	116	116	116
Common Edison	38	113	113	113	113
Diamond Match	35	93	93	91¼	92
Illinois Brick	1,830	69¾	70	68½	68½
Metro. Elev. pfd.	10	67¼	67¾	67¾	67½
National Biscuit	430	118¾	121¾	118¾	121¾
Peo. Gas, ex. div.	105	107	107¾	106¾	107¼
Quaker Oats	10	170	170	170	170
Do pfd	30	104	104	104	104
Sears-Roebuck	39	185¾	140	185¾	185¾
Do pfd	800	119¾	120	119¾	120
Swift & Co.	438	100¾	100¾	100¾	100¾
Swift & Co. rights	4,454	3	3	7	3
United States Sta.	1,625	77¾	77¾	77	77¼
Western Stone	150	33½	33½	33¼	33¼
Total shares sold, 9,656.					

Closing bid and asked prices were as follows:

	Bid.	Asked.
American Can	9¼	9¾
Do pfd	79	79½
American Shipbuilding	74	76
Do pfd	110¾	110½
Booth Fisheries	40	42
Do pfd	60	70
Chicago City Railway	175	190
Chicago Pneumatic Tool	41¾	42
Chicago Railways, Series 1	92	92
Chicago Railways, Series 2	24¾	24½
Chicago Railways, Series 3	8	9
Chicago Railways, Series 4	5¾	6½
Chicago Subway	4	4¼
Chicago Telephone	117	118
Chicago Title and Trust	153	152½
Commonwealth Edison	113	114
Diamond Match	91¾	92
Illinois Brick	68¾	69¾
Kansas City Ry. and Light	20	21¼
Do pfd	60	71
Metropolitan Elevated	21	22½
Do pfd	67¾	68½
National Biscuit	121¾	121¾
Do pfd	125	127
Northwestern Elevated	20	22
Do pfd	60	62
Peoples Gas	107	107½
Quaker Oats	163	170
Do pfd	104	104
Sears-Roebuck	188	189
Do pfd	119¾	120
South Side Elevated	67	70
Swift & Co.	100¾	100¾
United Box Board	6¾	7

BONDS.

$ 3,000 Armour & Co. 4½s	92¾	
1,000 Booth Fisheries Deb. 5s, 1917.	92	
1,500 Booth Fisheries Debt. 5s, 1934.	91	
4,000 Chicago City Railway 5s	102¾	
5,000 Chi. Railways Cons. 4s	82⅝	
2,000 Chicago Telephone 5s	102	
3,000 Commonwealth Edison 5s	93½	
50,700 Diamond Match Debt. 6s. repts.	100¾	@101¼
2,000 Metropolitan El. Gold 4s	82¼	
4,000 Northwestern El. 4s	90¾	
10,000 Ogden Gas 5s	93	
Total bonds sold, $62,200.		

UNLISTED SECURITIES.

North Shore Electric is leading in activity on the local curb market, and is in good demand at 80, buying seeming to be based on the expectation of increased earnings by the Chicago Suburban Water and Light company. The North Shore Electric company has guaranteed the $2,000,000 collateral bonds which the suburban company has recently sold to a local syndicate. General Motors common has worked slightly lower. Quotations follow:

	Bid.	Asked.	Div.	Net
Am. Chicle common	224	228	18	7.89
Do pfd	100	102	6	5.88
Am. Fork and Hoe com	119	121	6	6.12
Do pfd	124	126	7	5.55
Am. Laundry com	29½	31		
Do pfd	105	109	7	6.42
Am. Seating Co. pfd	33	38	4	10.53
Am. Typefounders com	40	42	3	9.52
Do pfd	97	101	7	6.93
Aurora, El. & Chgo. com	39	41	3	7.32
Do pfd	84	86	6	6.98
Babcock & Wilcox	98	101	7	6.93
Borden's Con. Milk. com	123	126	8	6.35
Do pfd	100	102	6	5.61
Butler Bros.	245	260	10	3.84
Chgo. Auditm. Asso.	5	11		
Congress Hotel Co. com	88	90		
Do pfd	67	71	5	7.04
Creamery Pkg. Mfg. Co.	101½	103½	8	7.80
Diamond Rubber Co.	200	235	14	5.83
Dolese & Shepard Co.	38	45		
Du Pont Powder com	143	146	8	5.61
Do pfd	81	83	6	6.02
Elgin National Watch	153	158	8	5.06
First State Pawnbrs	110	116	6	5.17
General Motors Co. com	33	34		
Do pfd	67	68	7	10.29
Hotel La Salle Co. pfd	90	100		
Inland Steel Co.	160	165	7	4.57
Mich. St. Tel. Co. pfd.	97	99	6	6.06
Nat. Cash Register	120	123	7	5.26
Nat. Grocery Co. com	29	32	2	6.25
Do pfd	82	86	6	7.06
North Chgo St. Co.	80	81	4	4.94
Northwestern Yeast	380	386	12	3.07
Omaha Yards	95	97	6	6.19
Otis Elevator Co. com	48	50	3	6.00
Do pfd	96	98	6	6.12
Toasted Corn Flakes	13½	14½	1	7.40
Union Carbide Co.	106½	107	8	7.48
U. S. Gypsum Co. pfd.	76½	78	5	6.41

BONDS.

Chgo. Athl "Annex" 5s	98½	98	5	5.26
Chgo. Athl. Assn 1st 6s	100	101	6	5.94
Chgo. Auditm. 5s	95	97	5	5.15
Chgo. & Mich. Elt. Ry. 5s, 1919	90	91	5	5.49
Do 5s, 1922	45	48		
Do 5s, 1925	18	19		
Congress Hotel 1st 6s	104	107	6	5.61
Do 1st 5s	92	95	5	5.26
Dering Coal Co. 8s	30	33		
Hotel La Salle Co. 6s	99	100	6	6.00
Ill. Athl. Club 5½s	90	[illegible]	5½	6.04
Nat. Safe Deposit 4s	97½	99½	4	4.02
North'n Chgo. L. & C. 5s	100	101	5	5.00
N. Sh. El. 1st & Rf 5s, 1940	97¾	98	5	5.10
Page Woven Wire Fence 5s	63	66	5	7.58
Schwarzschild & Sulsb'er 6s	100¼	101	6	5.94

TAKE PROFITS IN NEW YORK STOCKS

Trading for Most of Day in Wall Street Market Professional in Character.

RAIL ISSUES ARE LOWER.

Impetus Given to Interest in Investments in Industrial Shares.

[NEW YORK TIMES FINANCIAL LEADER.]

New York, Jan. 20.—[Special.]—Business on the stock exchange today in both share and bond departments quieted down appreciably, but price movements resembled much those of the earlier days in the week. There was witnessed pressure of offerings throughout the first four hours of the session, which marked the same period of the preceding days and again in the final hour and demand was revived sufficiently to permit the recovery of practically all the early losses stopping short, however, of the promotion of the actual advances on the day.

The market is purely a professional affair, as all this shows plainly enough, and opposing currents have been those of profit taking, short selling on the one side, and fresh commitments for a rise on the other. There were certain shares displaying activity and strength disproportionate to the rest of the list today for various reasons. One of these was Tennessee Copper, which rose 2 points in connection with the report that the company had concluded an advantageous contract for the disposal of its sulphuric acid; another was Consolidated Gas, good news of which is looked for by the speculative fraternity following next week's meeting of its board and stockholders, while still other shares reflecting the influence of reports of a similar tenor were American Beet Sugar, International Harvester, National Biscuit, and Southern Railway preferred.

Railway Issues Lower.

The leading railroad shares as a rule closed the day with losses and therefore more faithfully reflected the preponderance of pessimism to be expressed. Fresh appeals to the investment market of railroads and industrials were quite heavy, the more notable including those by the Reading, which proposes to issue $20,000,000 of 4 per cent bonds to take up higher rate issues maturing in the near future, which is putting out an additional $10,000,000 of 4½ per cent eighteen month notes; by the St. Louis and Southwestern, whose offering of $1,620,000 5 per cent equipment notes has already been successfully disposed of, and by the Seattle Electric company, which promptly placed $2,721,000 5 per cent bonds through local bankers.

Beyond the interest naturally displayed in this revival of financing attention also was devoted in a greater or less degree to much of the current weekly reviews of trade by mercantile agencies which note little improvement in general; compilation of bank clearings, which bear out the trade reviews in their showing of losses of nearly 20 per cent as compared with a year ago, a little more than a year ago, and the regular grist of gossip from the metal trades, which was enlivened by the rumor the largest copper selling agency here had reduced its quotation from 13c to 12½c a pound.

Banks Gain More Cash.

Preliminary estimates of currency movements of the week indicated, as had been expected, a further substantial gain in cash by local banks, estimates placing this at no more than $16,000,000. Just what effect this will have upon tomorrow's bank return is in a way problematical, for it is a fair presumption that the many financial gains of the week have worked to expand the loan account.

Money on call steady, 2½@2¾ per cent; ruling rate, 2½; closing bid, 2½; offered at 2¾. Time loans a little firmer; sixty days, 3@3¼ per cent; ninety days, 3½@3¾; six months, 3¾@4 per cent. Prime mercantile paper, 4@4½ per cent. Sterling exchange steady, with actual business in bankers' bills at 4.8245@4.8255 for sixty-day bills and at 4.8575 for demand. Commercial bills, 4.81¾@4.82¼. Bar silver, 53½. Mexican dollars, 45. Government bonds steady. Railroad bonds steady.

IN THE FOREIGN STOCK MARKET.

LONDON, Jan. 20.—Money was in small supply and firm and discount rates were higher today. The continued demand for money and the hardening discount rate caused realizing in most sections of the stock exchange. Consols declined a quarter of a point and home rails were depressed by disappointing dividends and continental offerings. Rubber shares improved a fraction. American securities opened about unchanged, but weakness in Canadian Pacific carried the list below parity before noon. Later Wall street offerings caused prices to sag again. The market closed dull.

LONDON CLOSING STOCKS.

	London, N.Y. Jan. 20.	London, N.Y. Jan. 19.	Yesterday's close.
Amal. Cop.	66	64½	65¾
Atchison	106¾	103¾	107¼
Do pfd	106	106	106
B. & O.	110¾	107	111
Canadian Pac.	216½	207¾	214¾
C. & O.	85½	82	83¼
C. & G. W.	25¾	23	24
C. M. & St. P.	153½	125	130¾
D. & R. G.	31½	30¾	31¾
Do pfd	73	70¾	73
Erie	29¾	28¼	29¾
Do 1st pfd	40	40¾	40
Do 2d pfd	37¾	36¾	37½
Ill. Central	152½	147¼	150
M., K. & T.	33¾	32¾	33¾
N. Y. Central	114¾	111¾	115
Nor. & W.	100	100	110¾
Ont. & W.	45¼	42¾	45¾
Penna.	65½	127¾	65¼
Reading	81	78½	81
Southern Pac.	121¾	118¾	121¾
Southern Ry.	29¾	27¾	29¾
Do pfd	66	64¾	66¼
Union Pac.	181¼	176	181½
Do pfd	90	89¾	90
U. S. Steel	79½	77¾	79¾
Do pfd	127¾	126¼	127¾
Wabash	17	16½	17
Do pfd	36¼	35¼	36½
Consols for money	79¾	79¾	79¾
Consols for acct.	79 5-16	79 5-16	79 5-16
De Beers	19¼	Spanish 4s	90

Bar silver, steady, 26⅝ per ounce. Money—2@3½ per cent. The rate of discount in the open market for short bills is 3⅝ per cent. The rate of discount in the open market for three months' bills is 3⅝@3 13-16 per cent.

PARIS, Jan. 20.—Prices opened weak on the Bourse today. Later the market was supported and the closing was steady. Private rate of discount, ⅛ lower at 2½ per cent. Clearing: Three per cent rentes, 97 francs 45 centimes for the account. Exchange on London, 25 francs 23½ centimes for checks.

BERLIN, Jan. 20.—Trading was quiet and prices were weak on the bourse today. Exchange on London, 20 marks 46 pfgs for checks. Money, 4 per cent. Private discount rate, 3¾ per cent.

IN THE BOSTON STOCK MARKET.

BOSTON, Mass., Jan. 20.—[Special.]—The stock market was dull today, with changes small. The undertone was firm and almost strong. Coppers attracted more attention than lately, but were far from active. Utah Consolidated was under pressure and went below 10, establishing a new low price. Superior & Boston, Superior & Pittsburg, Franklin, Greene Cananea, and Telephone were firm. Calumet & Hecla, 595@5 per cent; time loans, short dates, 4@4½ per cent; time loans, six months, 4@4½ per cent; time loans, year, 4½ per cent.

WOOL.

BOSTON, Mass., Jan. 20.—The Commercial Bulletin will say of the wool market tomorrow: "The New York goods market and the London sales have had more interest for the Boston wool trade this week than the market itself apparently, although the London sales have by no means supplemented the market, so far as sampling and buying subject to confirmation is concerned.

"Interest has been displayed more for Montana offerings, which are, of course, of the finer grades. Ohio's fine is also popular, but not so active as last week. Several fair sized lots of territory clothing and original have moved at prices on a parity with the best ones of three weeks ago. Sales of territory, supers, for commercial use have been made at 70c, clean basis, and a fair quantity of good Texas fleece is in, 32@33c.

"The movement of wool from Boston to Jan. 19, inclusive, were 10,788,800 lbs, against 11,610,000 lbs for the same period last year. The receipts to Jan. 19, inclusive, were 10,967,610 lbs, against 12,664,700 lbs for the same period last year."

NEW YORK STOCK TRANSACTIONS

Description.	Sales.	Open.	High.	Low.	Close Jan. 20.	Close Jan. 19.
Amal. Cop.	23,300	64¼	65¾	63¾	65¼	64¾
Am. Ag. Chem.	400	48¾	48¾	48¾	48¾	48¾
Am. Beet Sugar.	4,100	40¾	41¾	40	41¾	40¾
Am. Brake Shoe	100	92¼	92¼	92¼	92¼	.....
Do pfd	200	182½	184¾	182½	184½	.....
Am. Express	300	228	230	228	230	.....
Am. Can	200	9¾	9¾	9¼	9¾	9¾
Do pfd	2,300	80	80	79	79	80
Am. Car Fdy.	800	83¾	84¾	83¼	83¾	83¾
Am. Cot. Oil	300	30¼	30¼	30¼	30¼	30¼
Am. H. & Leh. pfd	700	23¾	23¾	23¾	23¾	22¾
Am. Loco	300	40¼	40¾	40	40	40½
Am. Smelting	16,300	76¼	79¼	78	79¾	79½
Do pfd	400	103¾	103¾	103	103¾	104¾
Am. Steel Fdys.	200	46¾	46¾	46¾	46¾	46
Am. Sugar	100	118¾	118¾	118¾	118¾	.....
Am. Tel. & Tel.	1,800	144	144	143¾	143¾	143¾
Am. Tob. pfd.	400	96	96¾	95	95¾	95
Am. Woolen	300	31¾	32	31½	31½	32
Anaconda	700	30	32¼	30	32¼	32¾
Atchison	4,800	104	104¾	103¾	104¼	104½
Balt. & Ohio	1,100	107¼	107¾	107¼	107¼	107½
B. R. Trans.	1,400	77¼	77¾	77¼	77½	77¼
B. U. Gas	700	141¼	141¾	141¼	141¾	240
Brunswick	1,800	9¾	10¾	9¾	10¾	.....
Can. Pac.	5,700	207	208¾	207	207¾	209¼
Cent. Leather	2,100	30¾	31¾	30½	31	30¾
Do pfd	100	102½	102¾	102¾	103¾	102¾
Ches. & Ohio	6,600	83¾	83½	82¾	83¼	83¾
C. M. & St. P.	16,600	128	128¾	127¾	128¾	127¾
Do pfd	1,700	151¾	152¼	151¼	151½	153
C. & N. W.	700	145¾	146	145¾	145¾	146¾
Chi. Un. Tract.	100	2¾	3¾	2¾	2¾	.....
Colo. Sou.	100	59¼	59¼	59¼	59¼	59
C. F. & I.	300	33½	33½	33	33¾	33½
Con. Gas	11,100	142¾	143¾	141¾	142¾	142¾
Corn Prod. pfd.	200	79	79¼	79	79¼	79½
D. & R. G.	300	30¾	30¾	30¼	30¾	30¾
Do pfd	300	70	70¼	70	70¼	70
Distillers	900	33½	33½	33½	33¾	33¾
D. S. S. & A. pfd	700	23¾	23¾	23¼	23¾	24
Erie	700	22½	23¾	22¾	23¾	23½
Do 1st pfd	200	40¼	40¾	40¼	40¾	41¼
Do 2d pfd	200	35½	35½	35½	35¾	36
Fed. M. & S. pfd.	200	92	93	92	92	.....
Gen. Chem. pfd.	100	105	105	105	105	.....
Genl. Elec.	100	132¾	133¼	132¾	133¼	132
Goldfield Con.	2,100	5¾	6¾	5¾	6¾	6¾
Gt. Nor. Ore	2,400	60¼	60¼	59¾	60	60
Gt. Nor. pfd.	2,500	126¼	126¼	126	126¾	126¾
Ill. Cent.	100	135¼	135¼	135¼	135¼	135¾
Int. Harv.	8,300	113¾	115¼	113¾	115	116
Do pfd	100	125½	125¾	125¾	125¾	125¾
Int. Met.	1,100	19¼	19¾	19	19¼	19¼
Do pfd	500	53¾	54¼	53¾	54¼	54¼
Int. Paper	200	12¾	12¾	12¾	12¾	12¾
Do pfd	200	56¾	57	56¾	57	56¾
Int. Pump	200	40¾	41	40¾	41	40¾
Iowa Cent.	200	19¾	19¾	19¾	19¾	19¾
Do pfd	100	32¾	32¾	32¾	32¾	33¾
K. C. Sou.	300	33½	33½	33½	33½	33½
Laclede Gas	7,300	114¾	114¾	113¾	114	114¼
Lehigh Valley	7,000	170	173¼	170¾	172¾	173¾
L. & Nashville	600	144½	145	144¼	145	145¾
Mackay Co.	100	92¼	92¾	92¾	92¾	93
Do pfd	100	75	75	75	75	74¾
Manhattan	100	139	139	139	139	138½
Mer. Marine pfd	800	16¾	17¼	16¾	17¼	16¾
Minn. & St. L.	500	27	27¼	27	27¾	27¼
M. St. P. & S. S. M.	100	187¼	187¾	187¼	187¾	188
M. K. & T.	1,000	35¼	35½	35	35¾	35½
Do pfd	200	65	65	65	65	65
Missouri Pacific	5,700	50¾	51	49½	50¾	50¾
Nat. Biscuit	4,100	118¾	122	118¾	121	119¾
Do pfd	200	134	135	134	135	.....
Nat. Lead	1,200	36¾	37¾	36¾	37¼	36¾
Nat. R. R. Mex. 2d	100	30¾	30¾	30¾	30¾	37
Nevada Con.	400	18¾	19	18¾	19	18¾
N. Y. Cent.	5,600	111	111¾	111	111¾	112¾
N. Y. N. H. & H.	1,100	149¾	150¾	149¾	150¾	149¾
Do stfs	700	147	147¾	147	147¾	.....
N. Y. O. & W.	100	43¾	43¾	43¾	43¾	43¾
Nor. & Western	7,200	105¾	106¾	105¾	106	106¾
North Am.	3,900	70	71¾	70

FUTURES WEAKEN AS LONGS UNLOAD

Wheat Is Strong Early on Buying by Armour, but Slumps Sharply Later.

LOCAL TRADERS SELLERS.

Corn Rules Firm, Due to Brisk Demand; Liquidation Factor in Product.

The wheat market turned turtle yesterday. Prices for futures were on the boom early with a considerably higher range, but a flood of wheat offerings struck the market in the last hour and caused a quick and radical break in values. Just where all the wheat came from was a mystery to most traders, and they did not have time to figure it out, but merely joined in the selling, adding the weight of their holdings to the general deluge.

Net losses for the day were only ¼@¾c, but from the high mark there was a big drop. Buying was headed by Armour, Chapin, and Sbearson-Hammill, while Ware-Leland, Hulburd-Chandler, Noyes-Jackson, Brosseau, Lindman, Barrell, and Logan-Bryan sold quite a little wheat. Near the close there was general liquidation by local longs and commission houses in general.

Liverpool Unexpectedly Strong.

Liverpool came unexpectedly higher, closing ½@1d up, but there was nothing particularly bullish in the news, although a better spot demand was reported and shipments from the Argentine to the United Kingdom were small. Estimates of world's shipments indicate a movement of about 10,900,000 bu, or about 2,000,000 bu more than for the same week a year ago. The continued liberal shipments from India, Australia, and Argentina affected the other foreign markets. Paris was ¼c off to ¾c up; Berlin, ½c off; Antwerp and Budapest, unchanged.

Clearances from this country were 2,528,000 bu, including Canada, against 2,085,000 bu a year ago. Primary receipts were 524,000 bu, against 653,000 bu last year. Northwest receipts were 328 cars; last year, 382 cars; Winnipeg, 53 cars, against 145 cars. Local run was 24 cars, with 15 cars the estimate for today. Minneapolis wheat stocks decreased 200,000 bu for the week.

General Flour Trade Slow.

Minneapolis reported an improved demand for flour, but millers here and in other directions were practically a unit in describing trade conditions as the dullest in years. The cash demand is also slow, but shipments from Chicago have been quite liberal the past two or three days, some of the wheat going to Milwaukee mills. Outside cash markets were dull and without special feature.

Weather conditions were favorable, although much colder weather is expected to follow the comparatively high temperature in the southwest. The Modern Miller was bearish, saying winter wheat outlook had been improved by the recent rains, especially in the southwest. Clearances for the day were 112,000 bu.

Broad Buying Demand in Corn.

In view of the weakness in wheat, corn maintained a strong undertone during the day. At one time prices were sharply higher, but they weakened in last hour. Last prices were just a shade easier. Shippers report quite a little corn placed for shipment east during February, and shipments from here have been exceeding the receipts recently, so as accumulation has been possible. Clearances for the week were 2,211,000 bu, against only 684,000 bu a year ago. This was regarded as significant, indicating that export sales the past few weeks had been larger than expected.

Argentine shipments were 586,000 bu, against 278,000 bu a year ago. Country offerings were moderate, but the shipping demand was slow and reported sales were only 40,000 bu. The cash corn market was ¼@½c higher, but closed about steady. Receipts here were 322 cars, with 473 cars the estimate for today. Receipts in the west were 1,490,000 bu, against 685,000 bu. Cables were unchanged to ¼d off. Weather conditions were generally favorable.

Oats Close About Steady.

Oats were firm early, but lost the advance later when wheat turned heavy. Closing prices were not much changed. The demand from commission houses was more active early. Local traders were the leading sellers the last hour. Receipts here were 153 cars, with 128 cars the estimate for today. Arrivals in the west were 452,000 bu, against 375,000 bu a year ago. Cash sales were 110,000 bu. Sample prices were ¼@¾c at the opening of the cash market, but at the close was at unchanged figures.

Hog Products Are Weak.

Further liquidation was on in provisions and selling for a big holder of product at the yards was supposed to have furnished a large portion of the offerings, as it has for several days. The liquidation has been of a more stringent character than looked for, and while it has been under way commission houses have been inclined to back away from the offerings. Western packers were credited with selling also, and this with the late weakness in grains carried values down to the lowest point in several weeks.

Western hog receipts were 11,000 larger than a year ago, at 52,000, and the run here was 35,000, with 15,000 the expectation for today. Cash trade was called fair, but there was only moderate buying on the decline. Receipts of product here were 17 cars: shipments, 97 cars. Hams at Liverpool were 6d lower, with lard unchanged.

Sharp Break in Barley.

Rye was in larger supply and easier. No. 2 was quoted 68c; No. 3, 59@60c; and No. 4, 57@58c. Sales of 9,000 bu were reported for shipment. Receipts were estimated at 4 cars.

Barley was 2c to 3c lower. Malting was quoted 53@60c; feed, 70@80c; and screenings, 54@60c. Receipts were estimated at 26 cars.

Flaxseed was 2½c lower. No. 1 northwestern closed at $2.67½; No. 1 from the northwest, $2.64½; No. 1 southwestern, $2.54½; and rejected, $2.44½@2.54½. Receipts were none. Duluth closed 2¾c lower to May, $2.59½. Receipts were 2 cars. Minneapolis, 2½c lower; cash on track, $2.64½. Receipts were 9 cars.

Timothy seed was firm. March closed at $10.50 bid. Country lots, $4.35@10.00. Clover seed, quiet. March closed at $15.25 nominal. Country lots, $10.00@14.25.

AMERICAN GRAIN MARKETS.

MINNEAPOLIS, Minn., Jan. 20.—Late today there was a sharp decline in wheat prices. May selling down 1¼@1¾c from the early high price. Lack of support and rumors of unloading in Chicago caused the decline. Early the market was bolstered by strong cables. Both May and July closed ¾c lower than yesterday. Local elevator stocks of wheat decreased 200,000 bu for the week. Minneapolis today received 316 cars of wheat, against 280 a year ago; Duluth 37, against 82; and Winnipeg, 74. Primary receipts were 524,000 bu, against 653,000 bu last year. May wheat opened $1.07⅛; high, $1.07¾; low, $1.05¼@1.05⅝; close, $1.06⅝. July opened $1.07⅛; high, $1.06¾; low, $1.07; close, $1.07@1.07¼. Cash wheat was steady to ½c lower than yesterday. Offerings liberal and demand fair. Mills and elevators both buyers. No. 1 northern sold for ¾c above May to ¾c below. Closing cash prices: No. 1 hard, $1.06⅝; No. 1 northern, $1.05¾@1.07¾; to arrive, $1.06⅝@1.06¾; No. 2 northern, $1.06@1.06¾; to arrive, $1.05¾@1.06⅝; No. 3 wheat, $1.01@1.04. CORN—No. 3 yellow, 62¾@64c. OATS—No. 3 white, 31½@32c. RYE—No. 2, 66½@67c. FLAX—Receipts, 9 cars; year ago, 19; shipments, none. Demand continued strong for both spot and to arrive at Chicago and Duluth. May contract. Closing price, 2.62¾. BARLEY—Receipts, 61 cars; year ago, 46; shipments, 29. The market steady to possibly a trifle lower. Prices on malting barley were steady to ½c lower than yesterday and feeding grades unchanged. Closing range, 60@66c. MILLSTUFFS—Shipments, 3,125 tons. Demand excellent and prices firm at yesterday's advance. Bran in 100 lb sacks, $23@23.50. FLOUR—The market continued dull. Orders booked are heavy, but shipping directions are slow. Prices unchanged. Shipments, 40,524 brls. First patents, $4.90@5.05; second patents, $4.80@4.90; first clears, $3.55@3.75; second clears, $2.55@2.65.

NEW YORK, Jan. 20.—FLOUR—Dull and about steady. Receipts, 16,627 brls; shipments, 2,681. Rye flour steady; buckwheat flour quiet; buckwheat quiet; cornmeal steady; rye, quiet; barley, steady. WHEAT—Spot, easy; No. 2 red, 99½c, elevator, and 99½c f. o. b. afloat. Futures market closed firmer most of the day on higher cables and covering, but sold off late on more favorable crop advices and dull cash markets; closed ¼@¾c net lower; May, $1.03 8-16@1.04, closed, $1.04; July, $1.00@1.00 1-16; closed, $1.00; September, $1.00¼@1.00¾, closed, $1.00¾. CORN—Spot, steady; new

NEWS AND GOSSIP OF BOARD OF TRADE.

"All the Canadian wheat will be wanted before the season is over and dealers are not worrying any about the export demand," said Samuel Clark of the British Empire Grain company of Winnipeg, who was here yesterday. "Farmers have reserve stocks of about 12,000,000 bu and there are liberal supplies at the terminals, but all the wheat in stock is hedged, mostly at Winnipeg, and any buying will mean that much buying in the pit. I expect to see the Winnipeg market relatively stronger than the United States winter wheat markets.

"There has been a big influx of American settlers into the Canadian northwest the last year and they are well equipped financially. They are farming on a large scale. Everything in the Canadian northwest is on the boom, financial conditions are sound and everyone is prosperous. It is expected there will be an increase of 15 to 20 per cent in the acreage of wheat next spring. The only fear the farmers now have is that there will be a repetition of the drought conditions. I look, too, for a broad speculative business in the next few months."

Local wheat traders were nonplussed at the action of the market and it was suspected that some of the local longs were getting out of their wheat. Gossip was to the effect that C. W. Pardridge had dumped a large part of his line, but there was no confirmation of this. The Armour-Lichstern houses were on the buying side, and, while there was some talk they had been selling under cover of the buying by a few houses, the general impression was that they bought more than they sold. Armour bought about 400,000 bu early and Chapin bought between 600,000 and 800,000 bu, causing the advance to $1.01¾. Shearson-Hammill were also heavy buyers.

Some traders had the report that the chief bulls were trying to tire out some of the other longs and were willing to see the market ease off. At all events, there was enough wheat on tap to swamp the buyers.

"In reply to our inquiry, Buenos Aires cables us that May corn was quoted at 63 paper pesos per ton," said Slaughter & Co. "Corn is traded in in this market in contracts the minimum quantity of which is 200 tons, and all quotations are figured on paper pesos, which have the value of one-half of a gold peso. A paper peso in our money is approximately 42c, depending on the rate of exchange. The Argentine ton is the long ton, 2,240 lbs. Converting this into our bu and our money it would make the price for May corn in Argentina 69½c per bu."

Cash wheat was slow here, and while there was a firm tone to the market relative to the futures, there was no demand of consequence. Cancellations of 50,000 bu No. 2 red were posted, this wheat being for Milwaukee parties. Outside markets were not much changed relatively except that Kansas City was called ½@1c higher in the face of the decline in futures.

Cash corn and oats were ¼@½c up, but lost most of the advance near the close. The demand for both was moderate. Country offerings of corn were light. Sales were 40,000 bu corn and 120,000 bu oats.

A lot of corn has been sold from Chicago for February shipment, according to a big local shipper, and the outlook for any increase in stocks before the first of March is not bright. For several days shipments from Chicago have been exceeding the receipts by quite a wide margin, and the big clearances from the seaboard are much heavier than expected. Traders are waking up to the fact that much more corn has been sold for export than generally believed, and some of the exporters report a little demand right along, although buyers are taking hold conservatively.

Broomhall: "Our agent in Calcutta cables that, following the good general rains throughout the country which have been beneficial for the growing crops, merchants are more disposed to sell their old crop of wheat and a larger export movement is expected in the near future. Our Argentine agent cables that the recent rains reported in the northern districts of this country have been insufficient to be of much benefit for the corn crop."

Bids on the call for wheat to arrive were ¼@⅝c lower, corn ½c lower to ½c higher, oats unchanged to ⅛c lower, and rye unchanged to ½c higher. Sales were: 25,000 bu No. 3 yellow corn or better, January shipment, at 45¾c Illinois proportional, and 25,000 bu, February shipment, 46c Illinois proportional; 25,000 bu No. 3 white corn or better, February shipment, at 46c Illinois proportional.

Bradstreet's reported the exports of wheat and flour and corn from both coasts for the week, with comparisons, as follows:

	Wheat and flour.	Corn.
This week	2,528,000	2,211,000
Last week	2,563,000	1,836,000
Last year	3,038,000	684,000
Since July 1	98,709,000	17,886,000
Last year	95,625,000	12,061,000

Argentine shipments of grain and flaxseed for the week, with comparisons, follow:

	Wheat.	Corn.	Flax.
This week	1,264,000	586,000	712,000
Last week	680,000	1,030,000	432,000
Last year	672,000	276,000	1,648,000
Since Jan 1	2,540,000	4,764,000	1,432,000
Last year	916,000	1,251,000	2,976,000

Modern Miller: "In most sections of the southwest, where the drought has been most prevalent, rains have fallen. Oklahoma reports benefit to wheat by good rains. Elsewhere moisture is general, with snow covering the northern section of the winter wheat territory. Most reports indicate a seasonable condition."

Deliveries on January contracts yesterday were 250 brls of pork, 2,700 ton of lard, and 100,000 lbs of short ribs. Hately delivered the pork, Armour the lard, and Robeson the ribs. Pitch paid for the pork and ribs and Hately and Anglo for the lard.

World's shipments for the week are estimated at about 10,900,000 bu, against 8,992,000 bu a year ago. A fair increase is expected in on passage stocks.

Australian shipments of wheat for the week were 2,176,000 bu, compared with 1,076,000 bu last week and 2,284,000 bu the corresponding week last year.

Winnipeg receipts of wheat were 53 cars, compared with 15 cars a week ago and 145 cars the corresponding day a year ago.

Estimated receipts are: Wheat, 15 cars; corn, 473 cars; oats, 125 cars; rye, 4 cars; barley, 36 cars; hogs, 15,000.

BOARD OF TRADE TRANSACTIONS.

	Receipts—Wheat.	Corn.	Shipments—Wheat.	Corn.
Peoria	6,000	.....	21,000	31,447
Total	524,123	779,900	198,320	806,696
Last year	652,572	485,730	275,863	482,290
New York	45,000	80,700	24,596	46,395
Boston	.....	84,710	.....	.....
Philadelphia	3,000	100,780	.....	72,355
Baltimore	306	146,812	.....	.....
New Orleans	.....	104,000	.....	175
Galveston	8,000	.....	.....	.....
Total	61,306	456,912	24,596	118,825
Last year	186,442	150,007	208,571	187,780

Cash Grain Transactions.

FLOUR—Steady. Winter wheat patents, jute, $4.40@4.80; straight, jute, $4.10@4.25; clear, jute, $3.40@3.60; spring wheat, special brands, wood, $4.40@5.55; Minnesota hard patents, jute, $4.95@5.10; Minnesota hard spring, straight, export bags, $4.90@4.70; first clear, $3.90@5.70; second clear, $2.70@2.80; low grades, $2.50@2.60; rye, white, per brl, jute, $3.80@4.00; dark, per brl, jute, $3.50@3.75.

WINTER WHEAT—Steady. Sales track Chicago—No. 2 hard, $1.00¾@1.01.

SPRING WHEAT—Steady. Sales track Chicago—No. 3 spring, $1.03; No. 2 spring, $1.01½; No. 2 velvet chaff, $1.01¼.

CORN—Lower. Sales in store: Mixed lots, 40,000 bu on p. t. Track Chicago: Sample grade, 42¾@44c; No. 4 mixed, 44½@45c; No. 4 yellow, 44½@45¼c; No. 3 mixed, 45¼c; No. 3 yellow, 45¾@46c; No. 4 white, 44½@44¾c; No. 3 white, 45¾c. Illinois proportional: Sample grade, 43@45¾c; No. 4 mixed, 44½@44¾c; No. 4 yellow, 44½@44¾c; No. 3 mixed, 45¾@45¾c; No. 3 yellow, 45¾@46c; No. 4 white, 44½@44¾c; No. 3 white, 45¾c.

OATS—¼@⅜c higher. Sales in store: White clipped, 110,000 bu on p. t. Track Chicago: No. 4 white, 32¾c; No. 3 white 33@33¼c; standard, 33¼@33¾c; No. 2 mixed, 32¾c; No. 2 white, 33¾@34c. Illinois proportional: Standard, 33¼c; No. 2 white, 33¾@34½c.

RYE—Easy. Sales in store: No. 2, 4,000 bu on p. t. Track Chicago: No. 2, 85c.

BARLEY—@60c lower. Sales free on board or stretched: Screenings, 41@46c; barley, 60@66c.

HOG PRODUCTS—Weak. Cash lots: Mess pork, $20.00@20.25; lard, $10.05@10.07½; and short ribs, $10.12½@10.62½, according to weight and age.

BEEF PRODUCTS—Quiet and steady. Quotable as follows: Beef hams $25.50@26.00; extra mess beef, $13.50@13.75; plate beef, $16.00@16.25; extra plate beef, $16.50@16.75; edible tallow, 7¾@8c; prime packers', do, 7¼@7¾c; No. 1 packers', do, 7¼@7¾c; No. 2 packers', do, 6½@6¾c; No. 1 renderers, do, 7@7¼c; choice country, do, 7½@7¾c; No. 2 country, do, 6@6¼c; oleo stearine, 9¼@9¾c; extra oleo, oil, 9¼@9¾c; oleo stock, No. 1, 8¼@8¾c.

GREASE—Trade moderate. Quotably as follows: Brown, 6@6¼c; yellow, 6¼@6¾c; house, 6¼@6¾c; B white, 6¼@7c; A white, 7@7¼c; choice white, 7¼@7¾c.

COOPERAGE—Steady. Ash pork brls, 80@86c; oak pork brls, 95c@$1.00; and lard tierces, $1.10@1.27½.

SOUTH WATER STREET BEEF.

	No. 1.	No. 2.	No. 3.
Ribs	12	11½	8½
Loins	14½	13	9½
Rounds	9	8½	7½
Chucks	8	7½	6¾
Plates	7	6½	5½

VEALS.

50@60 lbs	8½@9c	95@125 lbs	12@12½c
60@75 lbs	9½@10c	Heavy coarse	5@7c
85@100 lbs	10½@11½c		

Hay.

CHICAGO, Jan. 20.—Steady. Receipts were 620 tons; shipments, 36 tons. Quotations: Choice timothy, $20.00@20.50; No. 1 timothy, $18.50@19.50; No. 2 timothy and No. 1 mixed, $17.00@18.00; clover hay, $10.00@13.00; Kansas and Oklahoma prairie, choice, $14.50@15.00; No. 1, $13.50@14.00; No. 2, $12.00@12.00; No. 3, $8.00@10.00; STRAW—Rye, $7.50@8.00; oat, $7.00@7.50; wheat, $6.00@6.50.

Metals.

NEW YORK, Jan. 20.—COPPER—Standard weak; spot, January, February, March, and April, $12.00@12.15. London quiet; spot £55 0s 3d; futures, £58 2s 6d. Custom house returns show exports so far this month of 20,005 tons. Local dealers report a considerable business in copper at lower prices, leading producers having made a further reduction in their quotations; lake, $12.62½@12.87½; electrolytic, $12.50; casting, $12.12½@12.37½. TIN—Dull; spot, $41.25@41.45; January, $41.20@41.55; February, $41.25@41.55; March, $41.80@4.135; and April, $41.—@41.95. London market was dull; spot, £189; futures, £185 17s 6d. LEAD—Quiet; $4.40@4.45. New York, $4.35@4.38 East St. Louis; London lead, £12 18s 9d. SPELTER—Quiet, $5.25@5.35 New York, $5.20@5.35 East St. Louis; London, £24 2s 6d. IRON—Cleveland warrants, 48s 9d in London. Locally iron was quiet; No. 1 foundry northern, $13.25@13.65; No. 2, $14.75@15.75; No. 1 foundry southern and No. 1 southern soft, $13.25@15.75.

ANTIMONY—The market is quiet, with prices firmly held. Prices are 7.75@8.25c for Cookson's, 7.75@8.25c for Hallett's, and 7.00@7.25c for ordinary brands. The London market is quoted at £29 for Hallett's and £26 10s for ordinary brands.

Petitions in Bankruptcy.

18655—Petition of O. E. Brown, Melville Crop, and Elmer S. K. Ott to have the Ott Printing company declared bankrupt. Claims $1,000. David E. Tone, attorney.

18656—Andrew Storgaard, manufacturer; liabilities, $11,626.04; assets, $4,000.00. Adams, Robb & Adams, attorneys.

18657—Richard J. C. Tupper, clerk, 923 Belden av.; liabilities, $990.30; assets, $64. John A. Hamlet, attorney.

18658—Carroll T. Wilson, laborer, Hartville; liabilities, $7,756; assets, $4,600. William S. Welsh, attorney.

PRICES OF HOGS ARE REDUCED

Sheep and Lamb Values Also Decline in Bargain Sales of Day.

CATTLE MARKET IS WEAK.

Clear Cut Not Enforced but Some Sellers Make Concessions.

Bargain sales were held in the market for live stock at Chicago yesterday and reductions of 10@15c were made in prices of hogs, sheep, and lambs. Cattle did not show a clear cut decline, but the trade was slow and weak and there were many instances where sellers were forced to make concessions to effect a clearance of their holdings. The hog trade alone benefited by having values lowered and the market closed in a healthy condition after packers and shippers had made unusually liberal purchases for the next to the last day of the week. Sellers of sheep and lambs had a hard time getting action on their stock and many loads of heavy sheep and yearlings did not find an outlet until late in the day, in spite of the fact that buyers were asked to take them at almost their own price.

HOGS.

Receipts were placed at 32,000 head, or 14,000 in excess of arrivals a week ago, and all western points, with the exception of Kansas City, had more hogs than on last Friday. This was sufficient to force a decline of 10@15c in prices, and the market was about that much lower at the outset. Eastern points had fewer hogs than a week ago, which, combined with the substantial reduction of prices here, led eastern shippers into making unusually liberal purchases.

They amassed a supply of about 7,000 head and operated without restraint to the close. Packers also appeared to think the hogs worth the money at their declines, and they furnished an outlet for 19,700 head, three of them being back in the trade after an absence of two days. Best hogs here cleared with a range of $7.95@8.00, with a few fancy 184 lb offerings topping the market at $8.05. Hogs weighing up to 140 lbs sold at $8.15. Quotations:

Bulk of sales	$7.90@8.00
Common to good mixed	7.70@7.90
Fair to choice medium weights	7.90@7.95
Fair to fancy butchers	7.85@8.05
Select 200@300 lb packing	7.80@8.00
Fancy shipping	7.90@8.05
Common to choice lightweights	7.90@8.00
Boars, according to weight	5.25@6.75
Stags	8.25@8.75
Pigs	7.75@8.15

Average price of hogs at Chicago, $7.93, against $8.04 Thursday, $7.85 a week ago, $8.57 a year ago, and $6.24 two years ago.

Eleven markets received 85,000 hogs, against 69,000 a week ago, 78,000 a year ago, and 93,000 two years ago. Total for 1911 to date, 1,971,000, against 1,521,000 the same period in 1910.

Hog purchases for the day follow: Armour & Co., 4,000; Swift & Co., 3,000; Anglo-American, 1,800; Hammond, 1,000; Morris & Co., 1,200; Boyd-Lunham, 1,300; Sulzberger & Sons, 3,500; Boone & Co., 800; Roberts & Oake, 800; Western Packing company, 1,100; Miller & Hart, 500; Independent Packing company, 300; Brennan Packing company, 500; butchers, 200; shippers, 7,000; total, 26,700; left over, 5,000.

CATTLE.

Failure of country buyers to furnish an outlet for numerous loads of this steers held by traders in anticipation of a brisk call for feeding stock resulted in the dumping of these light steers on the market for killers and brought about a congested condition in the latter in spite of the fact that fresh receipts were only 3,500 head. Most of the offerings were of inferior quality and holders had to peddle along, accepting the best bids they could get and clearing alleys at reduced prices when steady values were not obtainable.

To effect a clearance was their main object and values of the new not considered in most instances. Best steers on sale made $6.35, with few loads at up to $6.00. Cows and heifers were weak to 10c lower and bulls sold on the same basis. A meager supply of fancy veal calves met with a brisk call at unchanged prices, while the bulk of grassers and feeder trade was demoralized with values 20@40c lower than a week ago. Quotations:

Beef steers, good to choice	$6.00@7.10
Beef steers, common to good	5.00@6.00
Beef steers, good to choice	6.25@6.50
Fat heifers, good to choice	5.85@6.50
Heifers, selected	5.75@6.25
Canners and cutters	2.25@3.25
Calves, common to choice heavy	5.50@6.50
Feeding steers	4.00@5.00
Good to prime veals	8.00@9.75
Stock steers	4.00@5.50
Bulls	3.00@5.00

Cattle at six western markets, 8,200 head, against 9,000 a week ago, 10,500 a year ago, and 8,100 two years ago. Total for 1911 to date, 464,000, against 460,000 the same period in 1910.

Conditions in the market for live muttons were about as unsatisfactory as the trade has ever experienced. Pens held a liberal supply of stock composed of fresh arrivals of about 7,000 head, and several loads of good, heavy sheep, yearlings, and lambs carried over from the preceding day on account of the unsatisfactory prices bid for them that day. Eastern markets reported another break in sheep values, and said the dressed mutton trade was flooded with stock that could not find an outlet through consumptive channels.

These reports were sufficient incentive for the packers to exert bearish pressure on the trade here, and fancy light lambs were forced down to $8.25, with only one lot passing the $8.15 figure. Yearlings suffered even more and topped at $5.40 for prime light weights, while fancy light sheep stopped at $4.25 in spite of the fact that the supply of matured muttons was comparatively small. Quotations:

Native ewes	$3.00@4.00
Fed wethers	3.75@4.25
Native wethers	3.50@4.00
Bucks	2.50@3.25
Yearlings	4.50@5.40
Native lambs	5.00@6.15
Fed lambs	5.25@8.25
Clipped lambs	4.90@6.90

Movement at Chicago Yards.

Receipts—	Cattle.	Calves.	Hogs.	Sheep.
Thursday, Jan. 19	9,515	1,706	20,608	19,930
Friday, Jan. 13	2,318	450	17,511	10,281
Friday, Jan. 20	3,500	600	32,000	7,000
Shipments—				
Thursday, Jan. 19	6,850	209	6,409	1,844
Friday, Jan. 13	1,924	200	2,546	670
Friday, Jan. 20	3,000	200	7,000	1,000

Receipts for Jan. 21 were estimated at 200 cattle, 14,000 hogs, and 1,000 sheep, against actual arrivals of 1,518 cattle, 12,488 hogs, and 1,909 sheep for Saturday, Jan. 22, 1910.

Live Stock Markets Elsewhere.

SOUTH OMAHA, Neb., Jan. 20.—CATTLE—Receipts, 1,400; market steady; native steers, $5.00@6.50; western steers, $3.75@6.00. HOGS—Receipts, 8,000; market, 5@10c lower; heavy, $7.85@7.90; mixed, $7.70@7.80. SHEEP—Receipts, 2,400; market steady; yearlings, $4.35@5.15; wethers, $3.50@4.15; ewes, $3.25@4.00.

CLEVELAND, O., Jan. 20.—HOGS—Receipts, 2,000; steady to 5c lower; mediums and heavies, $8.00@8.05; mixed, $8.20@8.25; Yorkers, $8.25@8.30; pigs and lights, $8.50@8.60. LAMBS—Receipts, 15 cars; top, $6.00. CALVES—Top, $10.50.

PITTSBURG, Pa., Jan. 20.—CATTLE—Receipts, 8 cars; active. HOGS—Receipts, 4,000; active; heavies and mixed, $8.15@8.25; Yorkers, $8.45@8.60; pigs, $8.60. SHEEP—Receipts, 2,000; steady; wethers, $4.50; lambs, $6.40. CALVES—Top, $11.00.

EAST BUFFALO, N. Y., Jan. 20.—CATTLE—Receipts, 2 cars; slow. HOGS—Receipts, 40 cars; steady; heavies, $8.50; Yorkers, $8.60; pigs, $8.60. SHEEP—Receipts, 70 cars; steady; best lambs, $6.35. CALVES—Top, $11.25.

KANSAS CITY, Mo., Jan. 20.—CATTLE—Receipts, 1,500, including 200 Texans; slow and steady; top, $6.00. HOGS—Receipts, 4,000; 5@10c lower; top, $7.95; bulk, $7.80@7.85. SHEEP—Receipts, 3,100; dull and lower.

NATIONAL STOCKYARDS, Ill., Jan. 20.—CATTLE—Receipts, 1,800, including 200 southerns; steady to 10c lower. HOGS—Receipts, 8,500; 10@20c lower; top, $8.00; bulk, $7.90@8.00. SHEEP—Receipts, 100; steady.

ST. JOSEPH, Mo., Jan. 20.—CATTLE—Receipts, 400; steady. HOGS—Receipts, 5,000; 5@10c lower; top, $7.95; bulk, $7.85@7.90. SHEEP—Receipts, 1,000; steady; best lambs, $6.50.

SIOUX CITY, Ia., Jan. 20.—CATTLE—Receipts, 900; steady. HOGS—Receipts, 5,500; 10c lower; range, $7.60@7.80; bulk, $7.60@7.70. SHEEP—Receipts, 600; steady.

Chicago Horse Market.

Low priced animals met with best favor with horse buyers, and sales were made at $75.00 to $175.00 for the bulk of the offerings. These prices secured good, sound farm mares, most of them bearing at $130.00@175.00, and serviceable southern chunks, which made $70.00@125.00 for the bulk. Extra fancy 1,600@1,900 lb drafters sold up to $225.00@250.00, but few such animals were included in the receipts and business at $200.00 and higher was limited. Arrivals for five days aggregated around 1,800 head, the largest total in several weeks, and compared with arrivals of 1,975 head the previous week and 2,000 a year ago.

Hides.

CHICAGO, Jan. 20.—Market quiet; prices nominal.

POULTRY VALUES SHOW BREAK; TURKEYS LEAD IN REDUCTION.

Egg Prices Also Lowered ½c—Butter Quotations Hold Stationary, with Trade Slow and Market Weak.

Poultry prices at Chicago yesterday underwent sharp downward revision, turkeys leading with a break of 2c a lb, while fowls, roosters, and spring chickens were lowered ½c. Egg prices also took a drop of ½c, their weakness being attributed to an unsatisfactory consumptive demand and reductions in values at eastern markets. Butter values held stationary, with the trade slow and the market weak. Potatoes were in limited supply and fairly active demand at firm prices, sales of fancy stock being made at up to 50c a bu in carload lots. Retailers and shippers were liberal buyers of fresh fruits and green vegetables, but inclement weather kept peddlers away and offerings had to be of choice quality to meet with favor.

EGGS.

Receipts were 3,096 cases, falling a little short of last week's volume. The trade was well supplied, however, and prices were ½c lower. Quotations:

Extras	29½c	Ordinary firsts	28½c
Prime firsts	28½c	Seconds	26@28c
Firsts	28½c		

NEW YORK, Jan. 20.—EGGS—Weak; receipts, 7,936 cases. State, Pennsylvania, and nearby hennery, white fancy large, 30c; do gathered white, 28@33c; do hennery, brown fancy, 30c; do gathered brown, 27@29c; western gathered, white, 30@34c; fresh gathered, extra first, 26½@27c; do first, 25c; do seconds, 24@25c; fresh gathered dirties, No. 1, 21@22c; do No. 2, 18@20c; refrigerator first, 20@21c; do seconds, 18@19c.

PHILADELPHIA, Pa., Jan. 20.—EGGS—Firm; Pennsylvania and other nearby firsts, free cases, 28c at mark; do, current receipts in returnable cases, 27c at mark; western firsts, free cases, 28c at mark; do, current receipts, free cases, 27c at mark.

KANSAS CITY, Mo., Jan. 20.—EGGS—Extras, 25c; firsts, 23c; seconds, 18c.

ST. LOUIS, Mo., Jan. 20.—EGGS—Lower, 23½c.

BUTTER.

Receipts were 8,186 tubs, bringing the total for the week thus far to 5,000 tubs in excess of arrivals a week ago. The market was dull and weak. Quotations:

Creameries—		Dairies—	
Extras	25½c	Extras	22c
Extra firsts	25c	Firsts	19c
Firsts	20c	Packing stock	15c
Seconds	17c		

NEW YORK, Jan. 20.—BUTTER—Easy; receipts, 4,700 tubs. Creamery specials, 27c; extras, 25½c; held creamery, (third to special), 18@23c; state dairy, common to finest, 18@23c; process, second to special, 16@21c; imitation creamery, firsts, 18@19c; factory held, 17½@18c; do current make, 17@18c.

PHILADELPHIA, Pa., Jan. 20.—BUTTER—Steady; extra western creamery, 29c; do, nearby prints, 30c.

KANSAS CITY, Mo., Jan. 20.—BUTTER—Creamery, 28c; firsts, 23c; seconds, 21c; packing stock, 14c.

NEW YORK, Jan. 20.—BUTTER—Dull; creamery, 23@27c.

CHEESE.

Market was weak and dull. Following prices were quoted to the trade:

Western twins	14½c	Longhorns	15@15½c
Daisies	15½@15¾c	Swiss	16@18c
Young Americas	16@16½c	Limburger	14½c
		Brick	14c

NEW YORK, Jan. 20.—CHEESE—Steady, unchanged; receipts, 603.

PHILADELPHIA, Pa., Jan. 20.—CHEESE—Unchanged.

POULTRY.

Offerings were larger than on any previous days this week and values were lowered ½c to 2c. Quotations:

Springs	11½c	Chickens	12c
Fowls	12½c	Springs	12c
Roosters	9c	Turkeys	22c
Turkeys	15c	Ducks	17c
Ducks	14c	Geese	13c
Geese	11c		

ST. LOUIS, Mo., Jan. 20.—POULTRY—Firm; chickens, 13½c; springs, 12c; turkeys, 18½c; ducks, 14c; geese, 8c.

NEW YORK, Jan. 20.—POULTRY—Alive, dull; western chickens, 13@13½c; fowls, 15½@16c; turkeys, 15@18c; dressed firm; western chickens, 15@18½c; fowls, 15@17c; turkeys, 18@25c.

VEGETABLES.

Trade was more active and values were more rigidly maintained. Receipts of potatoes, 38 cars. Quotations:

Cucumbers dozen	$1.00@1.60	Parsley brls	$4.00@4.65
Celery, Michigan, box	60@90c	Tomatoes, Mex., 4 baskets	$3.00@3.25
Carrots sacks	50@60c	Turnips sacks	50@90c
Lettuce, brls	$2.50@4.50	Dry onions, 100 lbs	$1.85@1.60
Do leaf, cases	25c	Beans, hand picked, per bu	$2.15@2.18
Potatoes, bu	38@40c	Lima, Cal., 100 lbs	$5.85@6.00
Sweet potatoes, brls	$2.00@2.50	Red kidney	$3.50
Peppers, crates, ½ baskets	$3.50@4.50	Brown Swedish	$2.60@2.70
Beets, sacks	50@40c	Mushrooms, lb	30c
Cabbage, brls	$1.00@3.00	Spinach, brls	$3.00@5.00
Cauliflower, crates	$1.00@2.50	Radishes, doz	30@75c

FRUITS.

Fancy fruits met with a brisk call, but there was no demand for inferior stock. Quotations:

Apples, brls—		Cranberries, brls	$9.00@10.00
Greenings	$3.00@5.50	Oranges, box	$2.50@3.50
Baldwins	$3.00@5.50	Grapefruit, Florida, crates	$2.00@3.00
Ben Davis	$3.00@4.00	Malaga grapes, kegs	$6.00@7.25
Spies	$4.00@5.75		
Jonathan	$4.00@5.75		
Do boxes	$2.00@5.00		
Lemons, box	$3.00@3.75		

RESIN, TURPENTINE.

SAVANNAH, Ga., Jan. 20.—TURPENTINE—Steady, 82¼c; sales, 50 brls; receipts, 343; shipments, 537; stocks, $14,064. RESIN—Firm; sales, 1,782 brls; receipts, 3,178; shipments, 3,215; stocks, 81,703; quote: B, $6.45; D $6.47½; E, $6.47½@6.50; F, $6.50@6.52½; G, $6.62½@6.85; H, $6.60; I, $6.70; K, $6.90; M, $7.50; N, $7.75; W G, $7.85; W W, $8.00.

WILMINGTON, N. C., Jan. 20.—SPIRITS TURPENTINE—Steady, 81c; receipts 21 casks. RESIN—Steady, $5.90; receipts 144 brls. TAR—Firm, $2.40; receipts 149 brls. CRUDE TURPENTINE—Firm, $5.00@6.50; receipts, 19 brls.

CHARLESTON, S. C., Jan. 20.—TURPENTINE—Firm, 82¼c. RESIN—Firm; sales, 30 brls; quote: A B C, $6.25; D

FFICIAL WEATHER FORECAST.

FICE OF CHIEF OF WEATHER BUREAU.
ashington, D. C., Jan. 20.—Forecast for the
y and Sunday:
inois—Unsettled and colder Saturday, cold
n in northwest portions, Sunday cloudy, colder
outh portion, brisk northwest winds.
wer Michigan—Snow flurries and much colder
rday, cold wave in north portion Sunday snow
ies, brisk and high west and northwest winds.
per Michigan—Snow flurries and colder with
d wave Saturday, Sunday probably fair.
nsconsin—Fair and colder with a cold wave in
and southern portions Saturday Sunday prob-
fair, brisk west and northwest winds.
liana—Unsettled and colder Saturday, Sunday
y, colder in south portion, brisk west winds.
braska—Cloudy and colder Saturday, Sunday

wa—Cloudy and much colder with cold wave
astern portion Saturday, Sunday probably fair.
nnesota—Fair and cold Saturday, Sunday fair
slowly rising temperature.
nnesota—Fair and cold Saturday and Sunday,
with slowly rising temperature.

Place of observation.	Temp., 7 p. m.	Highest today.	Lowest last night.	Precipitation in 24 hours.	Direction of wind.	Velocity of wind.	Weather.
Eastern states—							
ny	32	32	26	....	S.	16	Cloudy
on	32	38	28	....	S.	6	Cloudy
ston	40	40	28	....	S.W.	26	Cloudy
ington	48	54	40	....	S.E.	4	Clear
York	36	42	40	....	S.	8	Cloudy
esburg	48	54	32	....	S.	8	Cloudy
burg	48	48	32	....	S.	8	Cloudy
gh	42	46	32	....	S.	8	Cloudy
hington	40	46	30	....	S.E.	4	Cloudy
Middle states—							
ne	68	78	48	....	S.W.	12	Clear
rillo	64	76	40	....	S.W.	12	Clear
eo	68	70	32	....	W.	14	Fair
nton	64	68	40	....	S.	12	Clear
onville	54	66	46	....	S.E.	8	Clear
gomery	60	60	42	.02	S.E.	8	Cloudy
Orleans	66	76	50	....	S.	6	Clear
Antonio	62	64	50	....	S.W.	6	Clear
eport	66	70	46	....	S.	6	Clear
	64	70	50	....	S.	6	Clear
burgh	66	70	48	.02	S.	10	Clear
West central states—							
na	54	54	12	....	S.W.	12	Cloudy
go	40	40	30	....	S.W.	20	Cloudy
nnati	46	46	30	....	S.	4	Cloudy
land	44	46	34	....	S.	4	Cloudy
it	36	36	26	....	S.W.	22	Rain
naha	32	32	14	....	S.W.	8	Rain
d Haven	36	36	28	.01	S.W.	24	Rain
Rapids	36	36	28	....	S.W.	12	Rain
Bay	34	34	22	.01	S.W.	12	Rain
napolis	42	42	26	....	S.	16	Rain
ville	50	50	30	....	S.W.	18	Rain
uette	30	30	8	.02	S.W.	14	Cloudy
phis	64	64	36	.02	S.	24	Cloudy
ouis	50	52	34	....	S.W.	14	Cloudy
ouis	50	54	34	....	S.W.	14	Cloudy
Marie	22	32	6	.02	S.E.	6	Rain
gheld, Ill.	44	44	34	....	S.	6	Clear
Central							
arck	6	10	10	....	N.W.	6	Clear
rdia	34	64	30	....	N.E.	10	Fair
Moines	32	42	34	....	N.W.	12	Rain
e Lake	10	10	10	....	N.W.	6	Clear
	36	70	28	....	S.W.	16	Clear
que	36	38	28	....	W.	18	Cloudy
n	2	24	10	....	W.	12	Clear
	46	48	36	....	S.W.	32	Cloudy
k	42	44	34	....	S.W.	18	Rain
Rock	42	54	42	....	S.W.	18	Rain
	28	28	8	....	S.W.	24	Cloudy
Platte	28	42	24	....	S.	12	Cloudy
oma	60	68	40	....	S.	12	Cloudy
	30	30	8	....	W.	14	Cloudy
City	26	32	12	.02	N.	14	Cloudy
City	22	28		....	W.	22	Cloudy
ouis	50	52	34	....	S.	14	Cloudy
Paul	34	34	6	....	S.E.	4	Cloudy
field, Mo.	56	64	38	....	N.E.	14	Clear
ta	50	58	38	....	N.E.	4	Clear
	50	50	32	....	S.W.	4	Clear
ntain and plateau states—							
	36	36	32	.20	N.W.	6	Clear
ane	32	50	32	.02	N.	12	Snow
	26	62	42	....	S.W.	20	Cloudy
	2	2	-10	....	W.	4	Clear
	24	30	28	.06	W.	10	Clear
	34	34	4	....	S.W.	4	Cloudy
ix	66	70	44	....	S.W.	4	Clear
	22	66	44	....	N.W.	20	Clear
Lake City	30	30	28	.12	N.W.	14	Snow
stone Pk.	12	28	22	.34	N.W.	4	Cloudy
ific states—							
	50	52	48	.30	E.	6	Rain
arles	56	62	46	....	S.	6	Clear
and, Ore.	38	40	36	.04	N.	4	Rain
mento	50	50	50	.80	S.	4	Rain
Francisco	54	54	52	1.54	W.	4	Cloudy
Diego	56	60	46	....	S.W.	4	Clear
ne	32	34	28	....	S.W.	6	Clear
ada	34	42	22	.14	S.W.	10	Fair
adian states—							
ford	14			....			
	2	2	-16	....	N.W.	4	Fair
ton	32	32	14	....	N.W.	4	Cloudy
ntea	14	0	-8	....	W.	4	Cloudy
eal	4	4	-8	....	W.	4	Clear
Belle	12	12	-6	....	W.	4	Clear
River	26	38	32	.02	W.	6	Clear
per	2	2	2	....	N.W.	20	Clear

WEATHER IN CHICAGO.

temperature as observed by L. Manasse, 88 Madison street. Tribune building, was as follows: Thermometer—8 a. m., 29 degrees above; 9 a. m., 30; 10 a. m., 32; 11 a. m., 32; noon, 32; 1 p. m., 32; 2 p. m., 32; 3 p. m., 32; 4 p. m., 32; 5 p. m., 32; 6 p. m., 32; 7 p. m., 32; 8 p. m., 32; 9 p. m., 32; 10 p. m., 32; 11 p. m., 32; midnight, 32; 1 a. m., 32; 2 a. m., 32; 3 a. m., 32; 4 a. m., 32; 5 a. m., 32; 6 a. m., 32; 7 a. m., 32; 8 a. m., 32; 9 a. m., 32; 10 a. m., 32; 11 a. m., 32; noon, 32. Barometer—8 a. m., 29.30; 12 m., 29.31; 6 p. m., 29.41; 7 p. m., 29.41; 8 p. m., 29.42; 6 p. m., 29.42; 10 p. m., 29.42; 11 p. m., 29.42; midnight, 29.42; 1 a. m., 29.42; 2 a. m., 29.42; 3 a. m., 29.42; 4 a. m., 29.42; 5 a. m., 29.42; 6 a. m., 29.42; 7 a. m., 29.42; 8 a. m., 29.42; 9 a. m., 29.42; 10 a. m., 29.42; 11 a. m., 29.42; noon, 29.42. Barometer—8 a. m., 29.30; 12 m., 29.31; 6 p. m., 29.41; 7 p. m., 29.41; 8 p. m., 29.42; 6 p. m., 29.42; 10 p. m., 29.42; 11 p. m., 29.42; midnight, 29.42; 1 a. m., 29.42; 2 a. m., 29.42; 3 a. m., 29.42; 4 a. m., 29.42; 5 a. m., 29.42; 6 a. m., 29.42; 7 a. m., 29.42; 8 a. m., 29.42; 9 a. m., 29.42; 10 a. m., 29.42; 11 a. m., 29.42; noon, 29.42.

WANT ADS

OFITABLE
WORK

or"

MAYORS GIVE AID TO REALTY SHOW

Twenty Suburban Towns Are Represented at the Chicago Conference.

SOME PLANS OUTLINED.

Trustees of Fuller Estate Allowed by Court to Close Ninety-nine Year Lease.

Mayors and other representatives of over twenty suburban towns about Chicago discussed and approved the proposed real estate show at a meeting held in the assembly room of the Chicago real estate board yesterday.

The meeting was presided over by Mayor H. A. Schryver of Wheaton and was opened by an explanation of the details of the project by Dudley Walker, the manager. Mr. Walker said that the necessary guarantee fund had been subscribed, amounting, it is understood, to about $5,000.

He said that it had been decided to allot 10x16 feet to each suburb for a booth space for which they are to pay $200. He also suggested a special edition of the Chicago newspapers, with signed statements by the mayors setting forth the resources and peculiar advantages of their respective towns. Real estate men were to contribute to it, and he expressed the opinion that it would prove a potent factor in promoting interest in the show.

Tells of the Exhibits.

The exhibits should consist of pictures, models, and specimens of the receptive farms, schools, and recreation facilities, analysis and source of water of drinking water, fruit, and agricultural products, as well as any other features of interest, including possibly live stock. He said that the advertising power of these suburban acres was something that few people realized and undeveloped and intelligent cultivation was surprisingly great.

In addition to Mayor Schryver, the speakers included Mayor Frank Hunt of St. Charles and Mayor Buck of Waukegan. Mayor Busse was represented by his secretary, Vernon L. Bean, who offered that the mayor was in full sympathy with the project and would give it all the aid in his power. It was decided to ask the aldermen to take action.

Among others present were: W. D. Keeney of the Naperville Business Men's association; Jacob Bell of Evergreen Park; Alvin Scott and Frank Jay, Morgan Park; Frank E. Ayres, Hinsdale; Dr. L. Pecl, Palatine; George H. Arundel and John H. Reddock of Yorkville; J. J. Gilbick, Park Ridge; E. D. Scott and David J. Gillespie, Palatine; E. H. Bingham, Hinsdale; Paul H. Jones, Western Springs; J. H. Howell, Evergreen Park; J. Smith, Waukegan; John H. Howard, Lake Bluff.

Allows Ninety-nine Year Lease.

Judge Honoré entered a decree during the day empowering the trustees of the Fuller estate to give a ninety-nine year lease of the premises, 142-50 Dearborn street, to the Hamilton club, thus removing all obstacles to the closing of the lease. It provides for an annual rent of $16,000 for two years, $20,000 for the next eight years, and $40,000 for the remaining eighty-nine years. It is to form the site for the new home of the Hamilton club.

W. A. Alexander has sold to Adolph la Schoenhofen the high grade four story eight flat building at 46-48 Deming place, with 50x148 feet of ground, for $50,000. Gross annual rent is $4,800. Strotz, Rosenheim & Co. made the deal.

Mary G. Case has purchased from Thurston B. and Theresa M. Swanson the apartment house in Indiana road, 100 feet south of Carmen avenue, 50x186 feet of ground, west front, for $35,000, subject to a mortgage of $18,000.

Mary J. Lindholm has sold to Augusta and John F. Popp the property in Fullerton avenue, twenty-five feet east of California avenue, 48x141 feet, east front, with flat improvements, for $36,000, subject to an incumbrance of $18,000.

Frederick H. Bawden as trustee in a loan of $26,000, for five years at 5 per cent, to John S. Holmes, secured by the property at the northeast corner of Augusta terrace and Clarendon avenue.

Belle South Side Warehouse.

Bolles, Seelye & Co. sold to O. M. Vaughan of Grant, Mich., for Lewis H. Blanchard the southeast corner of Armour avenue and Twenty-sixth street, fifty-six feet on Armour and 101 feet on Twenty-sixth place, with improvements consisting of a brick warehouse on Twenty-sixth place and frame improvements on Armour avenue. The property was valued at $15,000, the purchaser giving in part consideration the brick residence, 3215 Calumet avenue, valued at $7,000.

Real Estate Transfers.

ROGERS PARK.

Adams-av., 229 s of North Shore, w f, 30x125. Jan. 9 [Russell Tyrow to Josephine [illegible]] ..... $ 1,100

Ashland-av., e f Perry, s f, 125x150. Oct. 1 [Wm. Mason to Herman Van Allen]....

Clark-st., 164 n of Greenleaf-av., e f, 27x125. Jan. 12 [Elisabeth Lindley to Fred C. Lindley]....

Clark-st., s e cor Wayne, s f, 40x107. Jan. 10 [Hattie N. Elder to Walfred F. [illegible]] 1,800

LAKE VIEW.

Clark-st., 200 n w of Belmont-av., s w f, improved, incumb. $3,600. Jan. 19 [Killian Lee to Clarence P. Hansen]..... 9,000

Clybourn, 160 w of Waveland-av., s w f, 160x125. Jan. 16 [Waveland-av., Jan. 16 Philip D. Herwig to Henry F. [illegible] et al.]....

Dakin-st., 66 s of Berdoz-st., s f, 58x125. Jan. 14 [John McLaren to Peter [illegible]] 2,800

Evergreen-av., 184 e of Cuyler, w f, 50x125, no s and 135 on s, incumb. $1,000. Jan. 16 [Cyrus H. Sinclair to Lewis B. Sinclair]....

Grace-av., 150 n of Wellington-av., e f, incumb. $800. Dec. 28 [Walter M. Hoehn to Mary J. Alcott]..... 1,500

Hoyne-av., s of Sheffield-av., w f, 107x160. Jan. 18 [Arthur W. Tobias to Geo. W. [illegible]] .....

Ingleside-av., e f, 25x125, incumb. $3,000. March 1 [Ellen C. Andrews to Thomas F. Andrews]....

Lincoln-st., s e of Ravenswood Park, s f, incumb., $2,000. Jan. 17 [Emma [illegible] to Emil E. Veit]..... 5,000

Lincoln-av., 276 s of Ainslie-st., w f, 26x125. Dec. [est. Wm. F. Schmidt to Valentine Wolf]....

Lincoln-road, 100 s of Carmen-av., w f, 50x125, incumb. $15,000. Jan. 19 [Carl Swanson and Theresa M. Swanson to Rose G. Case]..... 35,000

Marquette-terrace, n e cor Camden-av., s f, 100x125. Jan. 12. 5 years, 5 per cent [John S. Holmes to Patrick H. Rawson, trustee]..... 28,000

JEFFERSON.

County clerk's div., lot 8 and w 26¼ lot 18, s 1/2 sec 36, 40-14. incumb. $500. Dec. 1 [Henry Austin to Martha E. Slinger]..... 8,000

Ashland-av., 89 n of Wrightwood, w f, 30x125. Jan. 18 [Fred W. Popp to Stanley Masewet]..... 4,500

Belden-av., s w cor Wolfram-pl., n e f, 50x125. Jan. 19 [Wm. E. Hatterman to Goldsmith]..... 1,000

Belden-av., 184 s of Bloomingdale, e f, 50x125. May 12, 1905 [Lela Scott to Eugene [illegible]] 2,100

Belden-av., 371 s of Lawrence, e f, 26x125. Oct. 29 [C. T. and T. Co. to Max [illegible]] 950

Belden-av., 205 s of Lawrence-av., e f, 50x125. Jan. 19 [Nelson Thomasson to Gustave [illegible]] 3,600

Belden-av., 113 w of N. 50th, w f, 125x134. Jan. 17 1906 [Frank S. Learned to Ignatz [illegible]] 600

NORTH TOWN.

Addison-st., s f, 21x100, and impt'ts. Jan. 20, 1910 [Eliz. Dunne to Jos. Dunne to Julia Carey and Mary Carey [illegible]] .....

Addison-st., s f, 29 ft 9 ins x 66 ft of that lot 30, Jan. 20, 1910 [Mrs. Maria to William Dessow]..... 1

SOUTH TOWN.

Ada-st., s e cor 26th-pl., w f, 80x100. Jan. 19, 1910 [Lewis H. Blanchard to Orley W. Dalbey]..... 1

Ada-st., 50 s of 35th-pl., e f, 50x125, being lot 2321 and 35d-st., w f, 50x125, being lot 2, incumb. $4,000. Jan. 12 [Mary M. Vaughan to Lewis H. Blanchard]..... 1

Ada-st., 300 s of 31st, w f, 25x125. Dec. [Felix Siske to Anton Olszewski]..... 1,000

Ada-st., 125 s of 35th-pl., w f, 25x125. Jan. 19 [Edith G. Norton to Max Arkin]..... 100

Ada-st., 31 w of Wentworth-av., s f, 25x125. Jan. 19 [Elizabeth Lasher to Peter Petrolicchie]..... 6,000

Ada-st., 148 s of 36th-st., w f, 30x160. Jan. 19 [Louis Pasal to Otto Miller]..... 5,000

HYDE PARK.

Blackstone-av., s e cor 55th-st., e f, 48x100. Jan. 20 [C. T. & T. Co. to Walter Brownell]..... 2,400

Blackstone-av., 100 n of 56th-st., e f, 50x125. Jan. 20 [Martin Ryerson to Helen Wheeler]..... 10

Blackstone-av., s w cor 57th-st., e f, 100x125. Jan. 19 [Edwin A. Root to Harriet Barrie Chalmers]..... 1

Blackstone-av., 50 s of 58th-st., e f, 50x125. Jan. 19 [Edwin A. Root to Harriet Barrie Chalmers]..... 1,000

Dorchester-av., 50 s of 56th-st., e f, 50x125. Jan. 19 [Edwin A. Root to Harriet Barrie Chalmers]..... 1,000

Dorchester-av., 100 s of 56th-st., e f, 50x125. Jan. 19 [Edwin A. Root to Harriet Barrie Chalmers]..... 1,000

Dorchester-av., 150 s of 56th-st., e f, 50x125. Jan. 19 [Edwin A. Root to Harriet Barrie Chalmers]..... 1,000

Dorchester-av., 200 s of 56th-st., e f, 50x125. Jan. 19 [Edwin A. Root to Harriet Barrie Chalmers]..... 1,000

Dorchester-av., 250 s of 56th-st., e f, 50x125. Jan. 19 [Edwin A. Root to Harriet Barrie Chalmers]..... 1,000

Dorchester-av., 300 s of 56th-st., e f, 50x125. Jan. 19 [Edwin A. Root to Harriet Barrie Chalmers]..... 1,000

Dorchester-av., 350 s of 56th-st., e f, 50x125. Jan. 19 [Edwin A. Root to Harriet Barrie Chalmers]..... 1,000

Dorchester-av., 400 s of 56th-st., e f, 50x125. Jan. 19 [Edwin A. Root to Harriet Barrie Chalmers]..... 1,000

Dorchester-av., 450 s of 56th-st., e f, 50x125. Jan. 19 [Edwin A. Root to Harriet Barrie Chalmers]..... 1,000

Dorchester-av., 500 s of 56th-st., e f, 50x125. Jan. 19 [Edwin A. Root to Harriet Barrie Chalmers]..... 1,000

Dorchester-av., 550 s of 56th-st., e f, 50x125. Jan. 19 [Edwin A. Root to Harriet Barrie Chalmers]..... 1,000

Dorchester-av., 600 s of 56th-st., e f, 50x125. Jan. 19 [Edwin A. Root to Harriet Barrie Chalmers]..... 1,000

Dorchester-av., 650 s of 56th-st., e f, 50x125. Jan. 19 [Edwin A. Root to Harriet Barrie Chalmers]..... 1,000

Dorchester-av., 700 s of 56th-st., e f, 50x125. Jan. 19 [Edwin A. Root to Harriet Barrie Chalmers]..... 1,000

Dorchester-av., 750 s of 56th-st., e f, 50x125. Jan. 19 [Edwin A. Root to Harriet Barrie Chalmers]..... 1,000

Dorchester-av., 800 s of 56th-st., e f, 50x125. Jan. 19 [Edwin A. Root to Harriet Barrie Chalmers]..... 1,000

Dorchester-av., 850 s of 56th-st., e f, 50x125. Jan. 19 [Edwin A. Root to Harriet Barrie Chalmers]..... 1,000

Dorchester-av., 900 s of 56th-st., e f, 50x125. Jan. 19 [Edwin A. Root to Harriet Barrie Chalmers]..... 1,000

Dorchester-av., 950 s of 56th-st., e f, 50x125. Jan. 19 [Edwin A. Root to Harriet Barrie Chalmers]..... 1,000

Dorchester-av., 1000 s of 56th-st., e f, 50x125. Jan. 19 [Edwin A. Root to Harriet Barrie Chalmers]..... 1,000

Dorchester-av., 1050 s of 56th-st., e f, 50x125. Jan. 19 [Edwin A. Root to Harriet Barrie Chalmers]..... 1,000

Dorchester-av., 1100 s of 56th-st., e f, 50x125. Jan. 19 [Edwin A. Root to Harriet Barrie Chalmers]..... 1,000

Dorchester-av., 1150 s of 56th-st., e f, 50x125. Jan. 19 [Edwin A. Root to Harriet Barrie Chalmers]..... 1,000

Dorchester-av., 1200 s of 56th-st., e f, 50x125. Jan. 19 [Edwin A. Root to Harriet Barrie Chalmers]..... 1,000

Dorchester-av., 1250 s of 56th-st., e f, 50x125. Jan. 19 [Edwin A. Root to Harriet Barrie Chalmers]..... 1,000

Dorchester-av., 1300 s of 56th-st., e f, 50x125. Jan. 19 [Edwin A. Root to Harriet Barrie Chalmers]..... 1,000

Dorchester-av., 1350 s of 56th-st., e f, 50x125. Jan. 19 [Edwin A. Root to Harriet Barrie Chalmers]..... 1,000

Dorchester-av., 1400 s of 56th-st., e f, 50x125. Jan. 19 [Edwin A. Root to Harriet Barrie Chalmers]..... 1,000

Dorchester-av., 1450 s of 56th-st., e f, 50x125. Jan. 19 [Edwin A. Root to Harriet Barrie Chalmers]..... 1,000

Dorchester-av., 1500 s of 56th-st., e f, 50x125. Jan. 19 [Edwin A. Root to Harriet Barrie Chalmers]..... 1,000

Dorchester-av., 1550 s of 56th-st., e f, 50x125. Jan. 19 [Edwin A. Root to Harriet Barrie Chalmers]..... 1,000

Dorchester-av., 1600 s of 56th-st., e f, 50x125. Jan. 19 [Edwin A. Root to Harriet Barrie Chalmers]..... 1,000

Dorchester-av., 1650 s of 56th-st., e f, 50x125. Jan. 19 [Edwin A. Root to Harriet Barrie Chalmers]..... 1,000

Dorchester-av., 1700 s of 56th-st., e f, 50x125. Jan. 19 [Edwin A. Root to Harriet Barrie Chalmers]..... 1,000

Dorchester-av., 1750 s of 56th-st., e f, 50x125. Jan. 19 [Edwin A. Root to Harriet Barrie Chalmers]..... 1,000

Dorchester-av., 1800 s of 56th-st., e f, 50x125. Jan. 19 [Edwin A. Root to Harriet Barrie Chalmers]..... 1,000

Dorchester-av., 1850 s of 56th-st., e f, 50x125. Jan. 19 [Edwin A. Root to Harriet Barrie Chalmers]..... 1,000

Dorchester-av., 1900 s of 56th-st., e f, 50x125. Jan. 19 [Edwin A. Root to Harriet Barrie Chalmers]..... 1,000

Dorchester-av., 1950 s of 56th-st., e f, 50x125. Jan. 19 [Edwin A. Root to Harriet Barrie Chalmers]..... 1,000

Dorchester-av., 2000 s of 56th-st., e f, 50x125. Jan. 19 [Edwin A. Root to Harriet Barrie Chalmers]..... 1,000

Dorchester-av., 2050 s of 56th-st., e f, 50x125. Jan. 19 [Edwin A. Root to Harriet Barrie Chalmers]..... 1,000

Dorchester-av., 2100 s of 56th-st., e f, 50x125. Jan. 19 [Edwin A. Root to Harriet Barrie Chalmers]..... 1,000

Dorchester-av., 2150 s of 56th-st., e f, 50x125. Jan. 19 [Edwin A. Root to Harriet Barrie Chalmers]..... 1,000

Dorchester-av., 2200 s of 56th-st., e f, 50x125. Jan. 19 [Edwin A. Root to Harriet Barrie Chalmers]..... 1,000

Dorchester-av., 2250 s of 56th-st., e f, 50x125. Jan. 19 [Edwin A. Root to Harriet Barrie Chalmers]..... 1,000

Dorchester-av., 2300 s of 56th-st., e f, 50x125. Jan. 19 [Edwin A. Root to Harriet Barrie Chalmers]..... 1,000

Dorchester-av., 2350 s of 56th-st., e f, 50x125. Jan. 19 [Edwin A. Root to Harriet Barrie Chalmers]..... 1,000

Dorchester-av., 2400 s of 56th-st., e f, 50x125. Jan. 19 [Edwin A. Root to Harriet Barrie Chalmers]..... 1,000

Dorchester-av., 2450 s of 56th-st., e f, 50x125. Jan. 19 [Edwin A. Root to Harriet Barrie Chalmers]..... 1,000

Dorchester-av., 2500 s of 56th-st., e f, 50x125. Jan. 19 [Edwin A. Root to Harriet Barrie Chalmers]..... 1,000

Dorchester-av., 2550 s of 56th-st., e f, 50x125. Jan. 19 [Edwin A. Root to Harriet Barrie Chalmers]..... 1,000

Dorchester-av., 2600 s of 56th-st., e f, 50x125. Jan. 19 [Edwin A. Root to Harriet Barrie Chalmers]..... 1,000

Dorchester-av., 2650 s of 56th-st., e f, 50x125. Jan. 19 [Edwin A. Root to Harriet Barrie Chalmers]..... 1,000

Dorchester-av., 2700 s of 56th-st., e f, 50x125. Jan. 19 [Edwin A. Root to Harriet Barrie Chalmers]..... 1,000

Dorchester-av., 2750 s of 56th-st., e f, 50x125. Jan. 19 [Edwin A. Root to Harriet Barrie Chalmers]..... 1,000

Dorchester-av., 2800 s of 56th-st., e f, 50x125. Jan. 19 [Edwin A. Root to Harriet Barrie Chalmers]..... 1,000

Dorchester-av., 2850 s of 56th-st., e f, 50x125. Jan. 19 [Edwin A. Root to Harriet Barrie Chalmers]..... 1,000

Dorchester-av., 2900 s of 56th-st., e f, 50x125. Jan. 19 [Edwin A. Root to Harriet Barrie Chalmers]..... 1,000

Dorchester-av., 2950 s of 56th-st., e f, 50x125. Jan. 19 [Edwin A. Root to Harriet Barrie Chalmers]..... 1,000

Dorchester-av., 3000 s of 56th-st., e f, 50x125. Jan. 19 [Edwin A. Root to Harriet Barrie Chalmers]..... 1,000

Dorchester-av., 3050 s of 56th-st., e f, 50x125. Jan. 19 [Edwin A. Root to Harriet Barrie Chalmers]..... 1,000

Dorchester-av., 3100 s of 56th-st., e f, 50x125. Jan. 19 [Edwin A. Root to Harriet Barrie Chalmers]..... 1,000

Dorchester-av., 3150 s of 56th-st., e f, 50x125. Jan. 19 [Edwin A. Root to Harriet Barrie Chalmers]..... 1,000

Dorchester-av., 3200 s of 56th-st., e f, 50x125. Jan. 19 [Edwin A. Root to Harriet Barrie Chalmers]..... 1,000

Dorchester-av., 3250 s of 56th-st., e f, 50x125. Jan. 19 [Edwin A. Root to Harriet Barrie Chalmers]..... 1,000

Dorchester-av., 3300 s of 56th-st., e f, 50x125. Jan. 19 [Edwin A. Root to Harriet Barrie Chalmers]..... 1,000

Dorchester-av., 3350 s of 56th-st., e f, 50x125. Jan. 19 [Edwin A. Root to Harriet Barrie Chalmers]..... 1,000

Dorchester-av., 3400 s of 56th-st., e f, 50x125. Jan. 19 [Edwin A. Root to Harriet Barrie Chalmers]..... 1,000

Dorchester-av., 3450 s of 56th-st., e f, 50x125. Jan. 19 [Edwin A. Root to Harriet Barrie Chalmers]..... 1,000

Dorchester-av., 3500 s of 56th-st., e f, 50x125. Jan. 19 [Edwin A. Root to Harriet Barrie Chalmers]..... 1,000

Dorchester-av., 3550 s of 56th-st., e f, 50x125. Jan. 19 [Edwin A. Root to Harriet Barrie Chalmers]..... 1,000

Dorchester-av., 3600 s of 56th-st., e f, 50x125. Jan. 19 [Edwin A. Root to Harriet Barrie Chalmers]..... 1,000

Dorchester-av., 3650 s of 56th-st., e f, 50x125. Jan. 19 [Edwin A. Root to Harriet Barrie Chalmers]..... 1,000

Dorchester-av., 3700 s of 56th-st., e f, 50x125. Jan. 19 [Edwin A. Root to Harriet Barrie Chalmers]..... 1,000

Dorchester-av., 3750 s of 56th-st., e f, 50x125. Jan. 19 [Edwin A. Root to Harriet Barrie Chalmers]..... 1,000

Dorchester-av., 3800 s of 56th-st., e f, 50x125. Jan. 19 [Edwin A. Root to Harriet Barrie Chalmers]..... 1,000

Dorchester-av., 3850 s of 56th-st., e f, 50x125. Jan. 19 [Edwin A. Root to Harriet Barrie Chalmers]..... 1,000

Dorchester-av., 3900 s of 56th-st., e f, 50x125. Jan. 19 [Edwin A. Root to Harriet Barrie Chalmers]..... 1,000

Dorchester-av., 3950 s of 56th-st., e f, 50x125. Jan. 19 [Edwin A. Root to Harriet Barrie Chalmers]..... 1,000

Dorchester-av., 4000 s of 56th-st., e f, 50x125. Jan. 19 [Edwin A. Root to Harriet Barrie Chalmers]..... 1,000

Dorchester-av., 4050 s of 56th-st., e f, 50x125. Jan. 19 [Edwin A. Root to Harriet Barrie Chalmers]..... 1,000

Dorchester-av., 4100 s of 56th-st., e f, 50x125. Jan. 19 [Edwin A. Root to Harriet Barrie Chalmers]..... 1,000

Dorchester-av., 4150 s of 56th-st., e f, 50x125. Jan. 19 [Edwin A. Root to Harriet Barrie Chalmers]..... 1,000

Dorchester-av., 4200 s of 56th-st., e f, 50x125. Jan. 19 [Edwin A. Root to Harriet Barrie Chalmers]..... 1,000

Dorchester-av., 4250 s of 56th-st., e f, 50x125. Jan. 19 [Edwin A. Root to Harriet Barrie Chalmers]..... 1,000

Dorchester-av., 4300 s of 56th-st., e f, 50x125. Jan. 19 [Edwin A. Root to Harriet Barrie Chalmers]..... 1,000

Dorchester-av., 4350 s of 56th-st., e f, 50x125. Jan. 19 [Edwin A. Root to Harriet Barrie Chalmers]..... 1,000

Dorchester-av., 4400 s of 56th-st., e f, 50x125. Jan. 19 [Edwin A. Root to Harriet Barrie Chalmers]..... 1,000

Dorchester-av., 4450 s of 56th-st., e f, 50x125. Jan. 19 [Edwin A. Root to Harriet Barrie Chalmers]..... 1,000

Dorchester-av., 4500 s of 56th-st., e f, 50x125. Jan. 19 [Edwin A. Root to Harriet Barrie Chalmers]..... 1,000

Dorchester-av., 4550 s of 56th-st., e f, 50x125. Jan. 19 [Edwin A. Root to Harriet Barrie Chalmers]..... 1,000

Dorchester-av., 4600 s of 56th-st., e f, 50x125. Jan. 19 [Edwin A. Root to Harriet Barrie Chalmers]..... 1,000

Dorchester-av., 4650 s of 56th-st., e f, 50x125. Jan. 19 [Edwin A. Root to Harriet Barrie Chalmers]..... 1,000

Dorchester-av., 4700 s of 56th-st., e f, 50x125. Jan. 19 [Edwin A. Root to Harriet Barrie Chalmers]..... 1,000

Dorchester-av., 4750 s of 56th-st., e f, 50x125. Jan. 19 [Edwin A. Root to Harriet Barrie Chalmers]..... 1,000

Dorchester-av., 4800 s of 56th-st., e f, 50x125. Jan. 19 [Edwin A. Root to Harriet Barrie Chalmers]..... 1,000

Dorchester-av., 4850 s of 56th-st., e f, 50x125. Jan. 19 [Edwin A. Root to Harriet Barrie Chalmers]..... 1,000

Dorchester-av., 4900 s of 56th-st., e f, 50x125. Jan. 19 [Edwin A. Root to Harriet Barrie Chalmers]..... 1,000

Dorchester-av., 4950 s of 56th-st., e f, 50x125. Jan. 19 [Edwin A. Root to Harriet Barrie Chalmers]..... 1,000

Dorchester-av., 5000 s of 56th-st., e f, 50x125. Jan. 19 [Edwin A. Root to Harriet Barrie Chalmers]..... 1,000

Dorchester-av., 5050 s of 56th-st., e f, 50x125. Jan. 19 [Edwin A. Root to Harriet Barrie Chalmers]..... 1,000

Dorchester-av., 5100 s of 56th-st., e f, 50x125. Jan. 19 [Edwin A. Root to Harriet Barrie Chalmers]..... 1,000

Dorchester-av., 5150 s of 56th-st., e f, 50x125. Jan. 19 [Edwin A. Root to Harriet Barrie Chalmers]..... 1,000

Dorchester-av., 5200 s of 56th-st., e f, 50x125. Jan. 19 [Edwin A. Root to Harriet Barrie Chalmers]..... 1,000

Dorchester-av., 5250 s of 56th-st., e f, 50x125. Jan. 19 [Edwin A. Root to Harriet Barrie Chalmers]..... 1,000

Dorchester-av., 5300 s of 56th-st., e f, 50x125. Jan. 19 [Edwin A. Root to Harriet Barrie Chalmers]..... 1,000

Dorchester-av., 5350 s of 56th-st., e f, 50x125. Jan. 19 [Edwin A. Root to Harriet Barrie Chalmers]..... 1,000

Dorchester-av., 5400 s of 56th-st., e f, 50x125. Jan. 19 [Edwin A. Root to Harriet Barrie Chalmers]..... 1,000

Dorchester-av., 5450 s of 56th-st., e f, 50x125. Jan. 19 [Edwin A. Root to Harriet Barrie Chalmers]..... 1,000

Dorchester-av., 5500 s of 56th-st., e f, 50x125. Jan. 19 [Edwin A. Root to Harriet Barrie Chalmers]..... 1,000

Dorchester-av., 5550 s of 56th-st., e f, 50x125. Jan. 19 [Edwin A. Root to Harriet Barrie Chalmers]..... 1,000

Dorchester-av., 5600 s of 56th-st., e f, 50x125. Jan. 19 [Edwin A. Root to Harriet Barrie Chalmers]..... 1,000

Dorchester-av., 5650 s of 56th-st., e f, 50x125. Jan. 19 [Edwin A. Root to Harriet Barrie Chalmers]..... 1,000

Dorchester-av., 5700 s of 56th-st., e f, 50x125. Jan. 19 [Edwin A. Root to Harriet Barrie Chalmers]..... 1,000

Dorchester-av., 5750 s of 56th-st., e f, 50x125. Jan. 19 [Edwin A. Root to Harriet Barrie Chalmers]..... 1,000

Dorchester-av., 5800 s of 56th-st., e f, 50x125. Jan. 19 [Edwin A. Root to Harriet Barrie Chalmers]..... 1,000

Dorchester-av., 5850 s of 56th-st., e f, 50x125. Jan. 19 [Edwin A. Root to Harriet Barrie Chalmers]..... 1,000

Dorchester-av., 5900 s of 56th-st., e f, 50

SITUATIONS WANTED—MALE.

Agents.

SITUATION WANTED—AS MANUFACTURERS' agents. Reliable firm wants to represent good house; no fakes. Address S 85, Tribune.

Stenographers and Typists.

SITUATION WANTED — STENOGRAPHER, from the country wishes to make good in the city; good penman. German; strictly moderate; reasonable wages. Tel. Harrison 6005. 365 Michigan.

SITUATION WANTED—HIGH GRADE, EXperienced stenographer, correspondent, sales and general; know my business. Address O 405. Tribune.

SITUATION WANTED—YOUNG GERMAN, 25 years of age, expert stenographer and bookkeeper of 5 years' experience, as German correspondent. Address T 358. Tribune.

SITUATION WANTED—STENOGRAPHER and clerk, 27; best reference. Address S 276, Tribune.

SITUATION WANTED — STENOGRAPHER, evenings; references; age 22; 9 yrs. ex- Address T 367. Tribune.

SITUATION WANTED—BY STENOG. BKKPR, gen. office man. Address O 529, Tribune.

Miscellaneous.

SITUATION WANTED — SUBSCRIBER NOW FOR SIX YEARS' TRAFFIC MANAGER FOR LARGE MANUFACTORY SEEKS ADVANTAGEOUS CHANGE. THOROUGH KNOWLEDGE OF LAWS AND RATES. ALL TERRITORIES. CAN ORGANIZE DEPARTMENT. WIDE ACQUAINTANCE AND CAN PRODUCE RESULTS. CORRESPONDENCE SOLICITED FROM THE INTERESTED. ADDRESS T 218. TRIBUNE.

SITUATION WANTED—PRINTING MANAGER-asst.; in charge of fine plant, high grade cards; knows presswork, all threads, system, costs; sales estimating; will be to your interest to write me, giving full details and salary; confidential; go anywhere. Address T 132, Tribune.

SITUATION WANTED — BY MAN, ACTIVE, healthy, strong; good education, widely traveled, used to various climates; has had 5 years' mounted police service; also general office experience; where the above qualifications can be used to advantage; good references. Address O 251, Tribune.

SITUATION WANTED—LAWYER WITH 12 years' business experience desires place with reputable concern as credit man, manager claim or collection department, or similar position; references. Address T 280, Tribune.

SITUATION WANTED—BY AN EXPERIENCED manager and bookkeeper, as manager of moderate sized shop, machine shop preferred; can give best of references; if any one looking for a high class man I am the man. Address P 206, Tribune.

SITUATION WANTED—VALET, NURSE, OR attendant with gentleman; exceptionally good references from doctors, patients, and gentlemen in city. EDWARD GLOVER, 206 E. Ontario-st., Chicago Phone North 2900.

SITUATION WANTED—IN MILLINERY, SELLing preferred; six years' experience in manufacturing line; now employed. Address S 501, Tribune.

SITUATION WANTED—THOROUGHLY COMpetent office man and correspondent; graduate in law; credit dept. or general office. Address T 425, Tribune.

SITUATION WANTED—GERMAN MAN NURSE wishes position private outside of Chicago; has had experience in Dr. Lahmann's sanitorium in Dresden. Address T 358, Tribune.

SITUATION WANTED—BY YOUNG MAN, 30 years old, of good appearance; 10 years' business experience; can give very best references and bond if required. Address T 372, Tribune.

SITUATION WANTED—PACKER; THOROUGHly experienced; gas, mdse., mail order, glass, crockery crating; excellent references. Address S 375, Tribune.

SITUATION WANTED—WATCHMAN, THOROughly experienced; excellent references; bond if required. Address S 374, Tribune.

SITUATION WANTED — YOUNG MAN, 25; ANY steady position; good education; had experience around machinery; refs. Address S 534, Tribune.

SITUATION WANTED—HOUSE FURNISHING buyer; have several years' exp. Address P 214, Tribune.

SITUATION WANTED—YOUNG MAN, 20, wants outdoor work; neat appearing; best reference. Address S 427, Tribune.

SITUATION WANTED—AS COLLECTOR OR credit man; thoroughly conversant in this line; gilt edge references. Address O S 78, Tribune.

SITUATION WANTED—YOUNG MAN, MEchanical ability; willing; refs. Address S 426, Tribune.

SITUATION WANTED — MASSEUR, YOUNG man; understands medical gymnastics thoroughly. Address T 248, Tribune.

SITUATION WANTED—SWEDE, 30; SPEAKS good English; married; any kind of work; refs. Address S 252, Tribune.

SITUATION WANTED—COMPETENT COLlector, investigator, or credit man. LIPPNER, 2800 Logan-blvd.

SITUATION WANTED—BY YOUNG COLORED man of 6 years' family; driver of auto repairing; best ref. Address S 409, Tribune.

SITUATION WANTED—YOUNG MAN, EXPERienced as salesmanager, buyer, and proprietor of manufacturing concern. Address T 346, Tribune.

SITUATION WANTED—AS BUYER—YOUNG man with best of records; paint, hardware, general line. Address T 348, Tribune.

SITUATION WANTED — BY YOUNG MAN IN shipping room; some experience as packer, caller, etc. Address G. Thomas Calumet 2236.

SITUATION WANTED—YOUNG MAN WITH executive ability as salesmanager for manufacturing concern. Address T 347, Tribune.

SITUATION WANTED — EXPERIENCED young man; window washing. Address T 344, Tribune.

SITUATION WANTED—RELIABLE YOUNG man; furnish A1 reference and bond. Address T 238, Tribune.

SITUATION WANTED—COMPETENT REAL ESTate salesman; position where good salary and commission. Address S 147, Tribune.

SITUATION WANTED—IN PICTURE THEATER by first class male pianist; experienced. Address T 370, Tribune.

SITUATION WANTED—WILLING YOUNG man 19; anything. Address T 357, Tribune.

SITUATION WANTED—MARRIED MAN; COLlector; can furnish bond. Address T 285, Tribune.

SITUATION WANTED—BY EXPERIENCED MAN in general detective work. Address O 62, Tribune.

SITUATION WANTED—RELIABLE MAN, 30. A1 references; a hustler. Address S 581, Tribune.

Day and Contract Work.

SITUATION WANTED—DAY WORK CLEANING rugs, windows, etc. Address N 370, Tribune.

SITUATIONS WANTED—FEMALE.

Bookkeepers and Clerks.

SITUATION WANTED — YOUNG LADY cashier and asst. bookkeeper; front office hotel experience; would leave city. Address S 547, Tribune.

SITUATION WANTED—AI BOOKKEEPER AND cashier; 1 yrs. exp.; highest ref.; competent to take charge; $18. Address S 125, Tribune.

SITUATION WANTED—MULTIGRAPH OPERator; exp. Address T 297, Tribune.

Billing Clerks.

SITUATION WANTED—YOUNG LADY; BILL clerk, Remington typewriter or Elliott Fisher; expert invoice, extender. Address S 451 Tribune.

Domestics and Cooks.

SITUATION WANTED—1ST CLASS COLORED cook in priv. family or housekeeper for bachelor; will leave city; best references. Douglas 1879.

SITUATION WANTED—BY A NEAT, REFINED girl; upstairs work, wait table, light work hotel or private family in city or country. Tel. Midway 7126. Address S 352, Tribune.

SITUATION WANTED—NEAT, REFINED GIRL; general housework; references; for board and room; South Side, near 40th, preferred. Address M. 3062 Cottage Grove-av.

SITUATION WANTED—COLORED GIRL WISHing position in private family; is first class baker. Address 4111 Dearborn-st. Anna Cannon.

SITUATION WANTED—COLORED GIRL; AN-other light housework. Phone Calumet 861. HENDERSON.

SITUATION WANTED—TWO COLORED GIRLS as chambermaids; South Side preferred. Phone Douglas 8000.

SITUATION WANTED—COLORED; NEAT; FOR light housework; no laundry. 5623 Indiana-av., 2d flat. LOLA McGREGORY.

SITUATION WANTED—MIDDLE AGED WOMan; German; housework, cook. BRENKL, 1507 W. 59th-st.

SITUATION WANTED—STEADY MAID, COOK or general; north suburb; no laundry; wages $15; by 21. Address S 510, Tribune.

SITUATION WANTED—BY GIRL IN SMALL American family for general housework; city refs. 8 8 pref. S. 1106 S. Wayne-av.

SITUATION WANTED—COOK AND MAID, HOtel or first class private family. 3246 Dearborn-st., 2d flat.

SITUATION WANTED—COOK AND HOUSEmaid; with positions; town references; no laundry. Address E L 262, Tribune.

SITUATION WANTED—COOK, COMPETENT; private family; in suburbs. Address P 312, Tribune.

SITUATION WANTED—FIRST CLASS FRENCH short Stier; ladies tailor preferred. H. M. 3328 Indiana-av.

SITUATION WANTED—FIRST CLASS MEAT or pastry cook. Address T 448 Tribune.

SITUATION WANTED—BY SWEDISH GIRL housework. 2841 S. 52d. 1198 Milton-av.

SITUATION WANTED—AS MAID OR COOK-ing; best references; colored lady. Calumet 2182.

SITUATION WANTED — NORWEGIAN GIRL general housework 1404 N. 41st-av., 1st.

SITUATION WANTED—BY FIRST CLASS COLored cook; home nights; refs. Aldine 2421.

SITUATION WANTED—COLORED LADY, AS cook. 251 Oak, rear, 46 W. 27th-st.

SITUATION WANTED—NEAT COLORED GIRL as 2d or seperate work. Phone Douglas 466.

Waitresses and Hotel Help.

SITUATION WANTED—BY AN EXPERIENCED head waitress; references. Address N 349, Tribune.

Housekeepers and Caretakers.

SITUATION WANTED — WORKING HOUSEkeeper, no washing; capable, reliable; good manager; plain, respectable middle aged American family preferred. MRS. BURNETT, 347 E. 36th-st.

SITUATION WANTED—BY EXP. HOUSEKEEPer, in hotel out of city; formerly owned and managed hotel; also rooming and boarding houses. Address P 219, Tribune.

SITUATION WANTED—WORKING HOUSEkeeper; no handy; ref. Phone Calumet 2570. 3 E. 35th-st.

SITUATION WANTED—EXP. YOUNG WOMAN as housekeeper for widower with little children or bachelor; address P 211, Tribune.

SITUATION WANTED—RELIABLE, NEAT H. K.; gentlemen or couple; refs. Address T 4, Tribune.

SITUATION WANTED — HOUSEKEEP., WORK; by refined, middle aged woman; bachelor's apt., small fam., or gentleman's home. Dress 6126, Lake.

SITUATION WANTED—AS WORKING HOUSEkeeper. 6307 College Grove-av., apt. 6.

SITUATIONS WANTED—FEMALE.

Dressmakers and Seamstresses.

SITUATION WANTED—BY DRESSMAKER TO take charge; good cutter, designer, fitter. Address S 51, Tribune.

SITUATION WANTED—DRESSMAKING AT home; prices reasonable. SMITH, 3403 Dearborn-st., 2d.

SITUATION WANTED—A1 SWEDISH DRESSmaker; work by day; tailor made suits and fancy gowns; $3 per day. Address T 384, Tribune.

SITUATION WANTED—DRESSMAKER WANTS more engagements by the day; good references. Address T 216, Tribune.

SITUATION WANTED—A COMPETENT NEW York dressmaker wants work by day or home; will work reasonably; refs. Tel. Doug. 2586.

SITUATION WANTED—SEAMSTRESS, DRESSmaking or plain sewing. ELIZABETH GARMAN, 3112 Armour-av.

SITUATION WANTED—FIRST CLASS DRESSmaker. 5615 Wabash-av. Phone Normal 4810.

SITUATION WANTED—EXP. DRESSMAKER, by day; latest styles in gowns. 3068 S. P.

SITUATION WANTED—DRESSMAKER; FAMIlies; $2 day city, sub. Address S 504, Tribune.

SITUATION WANTED—AS SEAMSTRESS, BY week; colored girl. WILLIAMS, 3212 Wabash-av.

Nurses and Governesses.

SITUATION WANTED—CULTURED, EDUCATed young lady as governess or mother's assistant for young children. GRACE WRIGHT, Glenview, Ill.

SITUATION WANTED — NORTHWESTERN University student desires immediate employment as tutor or governess; best references. Address P C 267, Tribune.

SITUATION WANTED—BY RESPONSIBLE INfant's nurse, thoroughly experienced, to take full charge of young baby; references; wages $15 per week. Phone Graceland 3805.

SITUATION WANTED—ENGLISH LADY GOing to England this summer will give services to lady with or without children; thoroughly competent; best of references. Address S 471, Tribune.

SITUATION WANTED—GERMAN-AMERICAN nurse, middle aged; wages $5 to $6 weekly. 533 W. 41st-st., care of Cassidy.

SITUATION WANTED — BY EXPERIENCED nurse to care for invalid child or aged lady. Address T 270, Tribune.

SITUATION WANTED—AS NURSERY GOVerness; German, French, English, music; A1 ref.; would like to travel. Address S 383, Tribune.

SITUATION WANTED—GOVERNESS OR COMpanion; refined young lady; exp.; would leave city; highest references. Address T 514, Tribune.

SITUATION WANTED — VISITING GOVERness, refined young lady, care of children, day or afternoons; pref. music. Address P 264, Tribune.

SITUATION WANTED—NURSE, THOROUGHly competent, wishes care of invalid; best ref. Phone Aldine 982.

SITUATION WANTED — BY EXPERIENCED child's nurse. Address S 244, Tribune.

Laundresses and Day Work.

SITUATION WANTED — BY COLORED WOMan; bundle washing. MARY JACKSON, 2604 Armour-av., rear.

SITUATION WANTED—FOR LAUNDRY OR cleaning by colored lady. Aldine 2087.

SITUATION WANTED—LAUNDRESS AND cleaning; references. Phone Douglas 4467.

SITUATION WANTED—FIRST CLASS LAUNdress; washing, ironing. Tel. Hyde Park 2172.

SITUATION WANTED—WASHING IRONING, and cleaning. MRS. MASON, 2086 Ogden, rear.

SITUATION WANTED—GERMAN LAUNDRESS, washing. 2449 N. Ashland-av.

SITUATION WANTED—DAY'S WORK BY COLored girl. Phone Douglas 2928.

Stenographers and Typists.

SITUATION WANTED — AS STENOGRAPHIC secretary; young woman; college education and commercial, literary, editorial (some legal) experience; excellent correspondent. Address S 126, Tribune.

SITUATION WANTED — CAPABLE YOUNG lady stenographer; six years' experience; accurate, rapid; $15; references; no agencies. Address S 454, Tribune.

SITUATION WANTED—STENOGRAPHER, EXperienced, desires position in a law office or real estate office; ex-teacher. Address P F 831. Tribune.

SITUATION WANTED — PERMANENT POSItion; exp. stenographer and general office work where ambition and speed are appreciated; $12.00 to start; no agencies. Address S 454, Tribune.

SITUATION WANTED — EXPERIENCED AND capable stenographer; best references. Address S 385, Tribune.

SITUATION WANTED — YOUNG LADY AS English correspondent for afternoons only; 3 years' experience. Address O 481, Tribune.

SITUATION WANTED—FIRST CLASS STENOgrapher desires employment half days or 3/4 or 4 days weekly. Address S 498, Tribune.

SITUATION WANTED—EXP. STENO., UNDERwood; moderate salary; ref. Address T 427, Tribune.

SITUATION WANTED—STENOGRAPHER, COMpetent, 3 yrs', thoroughly familiar with office detail; salary $12 to $15. Address T 359, Tribune.

SITUATION WANTED — TYPING AT HOME; neat, accurate work guaranteed; moderate prices. Address T 293, Tribune.

SITUATION WANTED—BY COMPETENT STEnographer; half day only; also manuscript to copy at home. Phone Edgewater 5082.

SITUATION WANTED—YOUNG LADY STENOgrapher; 2 years' exp. coml. banking; capable, reliable, accurate, rapid; $15. Address O 62 Tribune.

SITUATION WANTED—BY EXPERT FEMALE stenographer; part time, or would like copying at home. Address P 466, Tribune.

SITUATION WANTED—EXPER. STENOGRApher in small office. Address P 83, Tribune.

Miscellaneous.

SITUATION WANTED—AS PRIVATE SECREtary to lady with many social and philanthropic duties, by young woman with literary degree from leading university. Address P 509, Tribune.

SITUATION WANTED—REFINED YOUNG girl of good morals as companion to person of culture and refinement. M. M. K., Phone Austin 8037.

SITUATION WANTED—SWEDISH MASSEUSE, in sanitarium; excellent recommendations. Address E. S. FREDHOLM, 1506 Sherman-av., Evanston, Ill.

SITUATION WANTED—WILLING YOUNG man 19; anything. Address T 357, Tribune.

SITUATION WANTED—AS OPERATOR ON a private switchboard; am thoroughly experienced, careful, quick, and accurate; reference. Address S 397, Tribune.

SITUATION WANTED—BY MRS. THOMPSON, Spanish correspondent, teaches French or Spanish. 3098 Groveland.

SITUATION WANTED—REFINED WIDOW desires to go south as private secretary, companion, or chaperon. Address J P 12 Tribune.

SITUATION WANTED—BY MANICURE, EXperienced; first class barber shop. Address T 435 Tribune.

SITUATION WANTED—LADY WANTS AD-dressing, at home; 55c per 1,000. Address T 436, Tribune.

SITUATION WANTED—AS DEMONSTRATOR in store, by refined young lady; experienced. Address J P 12, Tribune.

SITUATION WANTED—FIRST CLASS HAIR dresser and manicurist. MISS S. DALGAARD, 320 N. 72d-av., Oak Park.

WANTED—MALE HELP.

Bookkeepers and Clerks.

BOOKKEEPER — ACCURATE, quick, good penman; state age, experience, and salary expected to begin; excellent opportunity. Address P E 224, Tribune.

YOUNG MAN—20 TO 25 YEARS OLD, TO AIDist on pay roll and test work; experience in stenotype essential; give refs. and salary expected. Address P O 326, Tribune.

YOUNG MAN — BRIGHT, STRONG CHRIStian, good writer; wanted by small publishing business; salary $9.50. 307 Lakeside Bldg., Chicago.

YOUNG MAN—GOOD AT FIGURES TO KEEP records and work with head dept.; one with experience preferred; state fully qualifications. Address P. E. 224, Tribune.

WANTED—MALE HELP.

Bookkeepers and Clerks.

YOUNG MAN—FOR CLERICAL WORK IN OUR tool drafting department; must understand drawings and be familiar with machine tools of all kinds.
Only competent man wanted.
Call or address
WESTERN ELECTRIC COMPANY,
48th-av. and 24th st.

Accountants and Auditors.

ACCOUNTANTS—2 SENIORS AND JUNIORS; references and phone. Address P B 158, Tribune.

WANTED — SEVERAL FIRST class accountants, with audit company exp. experience. Address T 382, Tribune.

Salesmen, Solicitors, Etc.

FIVE THOROUGHLY EXperienced shoe salesmen for our Women's Main Section, experienced in handling the better grades of women's shoes. These positions will be permanent to those proving competent. Apply 9th floor, Superintendents' Office.
MARSHALL FIELD & CO., RETAIL.

WANTED — SALESMEN IN trunks. Apply ready for work, Supt., 5th floor, 8:30 a. m.
ROTHSCHILD & COMPANY, State and Van Buren-sts. and Wabash-av.

TRAVELING SALESMEN.

We sell direct to retail stores. Our business last year was the largest we have had in our 36 years' experience. We can use a few men in Central territory this year. If you can show determination, optimism and a clean record, we want you. Yearly contracts and exclusive territory. Call on us for particulars.
N. H. OLIVER, 200 Monroe-st., Tenth Floor.

An Exceptional Opportunity For a High Grade Salesman.

IF YOU ARE A SALESMAN, RATING YOUR EARNING ABILITY AT NOT LESS THAN $100 PER WEEK, I HAVE A NEW, CLEAN, AND ENTIRELY NEW PROPOSITION THAT WILL APPEAL TO YOU. SOMETHING THE BUSINESS MEN AND MANUFACTURERS OF CHICAGO ARE WAITING FOR. INTRODUCTIONS FURNISHED.
MR. CHRISLER,
1010, 315 DEARBORN-ST.

SALESMEN WANTED.

I am here from New York for the purpose of employing a number of the best salesmen that travel in and around Chicago; a man clever and convincing and able to interview the highest class trade. This means the best connection any first class salesman can get to make clever and new York corporation's permanent; big pay and liberal expenses advanced to right parties. Call in person. Hours, 10 to 4. CHARLES L. M. RANKIN, Suite F2 Great Northern Hotel.

LAWYER WANTED.

An educational institution in Chicago—the largest of its kind in America—offers an opportunity to make from $3,000 to $5,000 a year; must be able to call on the legal profession. Answers confidential. Give personal data. Law practice experience not necessary, but desirable. Address E E 479, Tribune.

WE WANT SOME CLEAN CUT, WELL dressed, energetic young men of good address, over 25 years of age, to call on business and good specialty salesmen, to call on professional and business men only. Our salesmen are making $40 to $100 per week. Experience not necessary, if you have ability, as we train our men. No drinking men, has beens, or peddlers need reply. Address P J 327, Tribune.

WE CAN USE A FEW EXPERIENCED SOLICItors for a high class proposition; must be parties well acquainted with the city and capable to interview any class of business people. This is a meritorious proposition, and we pay a good commission. Call in person. 903 Omaha Bldg., 134 Van Buren-st., Chicago.

WANTED—A CLEAN CUT, REFINED SALESman, about 25 years of age, man who is capable of interesting the best business men and is a persistent hustler, to handle a block of mining stock in one of the best propositions in the state of Montana on a strictly commission basis. Address Box 16, Stevensville, Mont.

AN OLD ESTABLISHED SUIT CLUB CONcern, with a reputation for square dealing and good clothes, desires agents in Chicago and suburbs; liberal commission; every suit guaranteed; splendid proposition for foremen in shops or men connected with large concerns. Address P J 329, Tribune.

WANTED—HIGH CLASS SALESMAN TO REPresent large manufacturer of lubricants; only first class applicants who have a good connection with the consuming trade, such as factories, mills, etc. considered; write, stating age, experience, and territory connection. First reply must be full and complete. Address E E 37, Tribune.

WANTED—CLEAN CUT, REFINED SALESman, over 35 years of age, energetic and of good address, for city work; no experience necessary if you have ability; our men are ranking from $40 to $100 per week; only high class men need apply. Address T 471, Tribune.

A GOOD LIVELY SALESMAN WANTED TO sell a well known specialty to bakers; only reliable men who are able to handle Chicago account may apply; give references; salary or commission; permanent position. Address J N 45, Tribune.

WANTED—STRICTLY TEMPERATE, WIDEawake well dressed single man, Gentile, with good references, to travel with manager and solicit; experience not necessary; salary and expenses. Apply Chicago Portrait Co., 328 Wabash-av., 9 to 5 p. m., Belgian Building.

WANTED—FOR CITY AND ROAD, SALESMEN to follow up newspaper inquiries on high grade proposition; must be of good appearance and furnish reference; permanent employment and liberal remuneration to those that qualify. Call for MR. WALTERS, Room 509 315 Dearborn.

PUTTING ON 100 MORE WAGONS. WANT THAT many wagon men and canvassers in middle west; salary and commission; chance for advancement. None but first class men need apply. JEWEL TEA CO., Washington-blvd. and Ada-st.

MONEY!

WELL, I GUESS! 2 CREW FOREMEN AND 9 SOLICITORS AT ONCE. APPLY ROOM 304, 209 DEARBORN-ST.

SOLICITORS WANTED—ON SAVINGS PROPOSItion; has industrial insurance features; exceptional opportunity to build up profitable, permanent business. Suite 960, 185 Dearborn-st., Chicago.

SALESMAN WANTED — AN OLD LINE LIFE insurance co. can offer extraordinary inducements to either experienced life insurance agents or salesmen of ability in other lines. Address S 446, Tribune.

MEN WANTED TO ORGANIZE LODGES AND solicit members for a fraternal, social, beneficial order in cities and Illinois towns; good commission to suitable persons. LOYAL ORDER OF MOOSE, 50 State-st., Chicago, Ill.

WANTED—A CITY SALESMAN; ONE WHO visits restaurants and lunchrooms at least once a week, to sell well known line as a side line; no experience necessary; no loss of time and good profits. 264 E. Madison-st., 3d floor.

WANTED—AN EXPERIENCED TRAVELING salesman, acquainted with hotels and department store trade; southwestern territory for wholesale jewelry and fancy goods. M. A. EISEMAN & BRO., 108 Market-st.

WANTED—SALESMEN ON HIGH CLASS PROPosition; commission only; to sell our imported woolens; only those who are acquainted with the tailor trade need apply. BERNHARDT BROS., 1217-18 Manhattan Bldg.

WANTED—CITY SALESMAN. NEWSPAPER or industrial insurance solicitors preferred; permanent position; good income. MR. MUELLER, 512 209 Dearborn.

WANTED—SALESMEN FOR HOUSE TO HOUSE work to close partially made contracts; age 35 to 45; position permanent; $6 to $9 per day. See MR. WALKER before 9 a. m. 200 Plymouth Bldg.

EXCEPTIONAL OPPORTUNITY FOR WELL dressed salesman; best inducements offered; salary, commission, or both. Suite 320, 185 Dearborn-st.

WANTED—TWO MORE SALESMEN AND WINdow trimmers for Oklahoma City, $25 to $30. Apply at A. BITRON CO., 308 Franklin-st. Ask for Mr. Greenbaum.

SALESMAN LESLIE'S WEEKLY, CALIFORNIA, WASHINGTON, AND OREGON; NO CAPITAL; NECESSARY. 1060 324 DEARBORN-ST.

ROAD SALESMEN WANTED TO SELL LINEN and beddings to hotels, restaurants etc.; profitable side line; commission. Eyster Linen Co., Chicago.

SALESMEN WANTED—FOR THE BEST LINE of advertising novelties on the market appealing to every housewife. METAL SPECIALTIES MFG. CO. 441 W. Randolph-st.

COMPETENT SALESMAN, WITH EXPERIence in wholesale provision business, for wagon route. Give reference and experience. Address P E 481, Tribune.

NEWSPAPER SOLICITORS BEST PROPcatholic pub. manner furn., city or road, advance, sure. BENZIGER, 211 Madison-st., downstairs.

WANTED—ELDERLY MAN, MUST SPEAK English and German; must have life insurance experience; good chance for hustler. Address S 262, Tribune.

SALESMEN—WHO HAVE TAUGHT SUNDAY school position, permanent and worth up to $75 weekly money advanced. Call 9 to 12 or address MR. HORLAND 7th fl. 226 Washington.

WANTED—NEWSPAPER SOLICITORS; STRONG argument; references required; furnished; dignified and pleasant work. O'BRIEN, 120 Sherman-st., 5th floor.

EVENING WORK—SALESMEN CAN MAKE $15 to $30 weekly selling Western Real Estate. A. G. LESSON, 317 Crery Bldg., Seattle, Wash.

MAN WANTED — TO SOLICIT COLLECTIONS for commercial dept. of law office; salary and commission. Address P 211, Tribune.

WE ADVANCE $5.00 FOR EVERY SUIT CLUB member and guarantee perfect satisfaction. Suite 1230, 185 Dearborn-st.

WANTED—EXPERIENCED CITY SALESMAN to call on retail grocer and bake trade. Address P O 538, Tribune.

WANTED—A LIVE SALESMEN; DO NOT APply unless you mean business; commit two weeks. Call Saturday, 3018 Schiller Bldg.

WANTED—MALE HELP.

Salesmen, Solicitors, Etc.

SALESMEN WANTED.

We can place five to ten active salesmen in exclusive territory, east, west, and south. We have staple lines, premium lines, and special advertising propositions to sell. We also want three sales managers to take charge of offices in Philadelphia, Kansas City, and San Francisco. Will pay according to ability and experience from $125 to $250 per month; reference given and required. Applicants out of town requested to give their record by mail. Call or address
JOHN C. STATE,
147 5TH-AV., ROOM 91.

Boys.

BOY—OVER 16; WAGES $5. HALVORSEN, 194 Madison-st.

OFFICE BOY—SALARY $4.00 PER WEEK; GOOD chance for advancement. Address T 480, Tribune.

Professions and Trades.

ALL AROUND BOOKBINDER, RULER, FORwarder, finisher; first class man. Huse Publishing Co., Norfolk, Neb.

AN EXPERIENCED CLOCKMAKER—PREFERably one acquainted with electrical clocks; state age and give references. Address J N 84, Tribune.

ASST. WORKING FOREMAN—IMMEDIATELY, in 1st class job and catalogue print shop, to take charge of composing room; $18 to start, more if you are worth it; wire age, experience, and when you can report. Telephone Journal Press, Vinton, Ia.

COMPOSITOR—OF ABILITY AND EDUCATION, to take charge of composing room in private printing plant; references required; state salary wanted. Address T 417, Tribune.

DRAFTSMEN—
Experienced men, familiar with heating, ventilating, and plumbing layout in building construction work.
Call or address
WESTERN ELECTRIC COMPANY,
48th-av. and 24th-st.

DIEMAKERS—
EXPERIENCED MAN FOR EITHER DAY OR NIGHT WORK AND FOR NEW OR REPAIR WORK.
CALL OR ADDRESS
48TH-AV. AND 24TH-ST.
WESTERN ELECTRIC COMPANY.

ELECTRICAL INSPECTOR—
MAN FAMILIAR WITH ELECTRIC LIGHT AND POWER WIRING ON BUILDING CONSTRUCTION WORK.
MUST BE COMPETENT.
CALL OR ADDRESS
WESTERN ELECTRIC COMPANY,
48TH-AV. AND 24TH-ST.

ENGINEER — EXPERIENCED; MUST HAVE experience with motors and electric elevators. 105 Madison-st.

ENGRAVER—ALL AROUND MAN ON PLATES and dies; send samples. WM. KLUMPP CO., Portland, Ore.

GAS WORKS SUPERINTENDENT—EXPERIenced, capable of handling the erection of modern gas plant in Monterrey, Mexico, a city of 85,000 inhabitants; laying mains and taking charge of operation of system when completed; references required. Apply to
LEWIS LUKES,
Vice-President and General Manager Monterrey Railway, Light, and Power Co., Ltd.,
Apartado [P. O. Box] 58.
Monterrey N. L. Mexico.

GORDON FEEDER—22 E. RANDOLPH-ST., top floor.

HORSESHOER — GOOD, AT ONCE; GOOD wages. S. OSTEWIG, Lee, Ill.

MAN—ABOUT 21, FOR MECHANICAL DEpartment; permanent position. Call 9 to 10 a. m., GAS CONSUMER'S ASSN., 246 Dearborn-st.

MOLDER—FIRST CLASS, FOR ORNAMENTAL iron works; state wages; must have reference. SPUCK IRON & FOUNDRY CO., 14th and Branch, St. Louis, Mo.

OFF PRESSERS, PIECE PRESSERS, SEAM pressers, trimmers, examiners, and off cutters, for new plants shop. Apply at once 833 Jackson-blvd., corner Green-st., 6th floor. MR. ACKERBERG.

PHOTOGRAPHER — EXPERIENCED, DARKroom man; write for full particulars. Address N T 567, Tribune.

PRESS OR FOREMAN — NEWSPAPER IN Illinois city. Address S 390, Tribune.

PRINTING OFFICE HELP—FOREMAN AND compositor (open press room, union composing room); salary $21 per week; prefer men who wish steady position in business; state experience and full particulars of yourself. Address Superintendent, 209 Mfg. Home Bldg., Milwaukee, Wis.

SIGN PAINTER—TO WORK AT HIS OWN CONvenience; part time. Apply 1324 First National Bank.

SHOE OPERATORS.

Lasters — Steady work, hand pulling and No. 7 machine base price 7c, plain leathers. Extras 1c for toe; patents, 4c; other extras in proportion. Machine pulling, including inner sole tacking, assembling, and side lasting, by hand, 6c; machine, 2 2-3c per pair. Steady work, with extras. Our lasters have gone out in violation of their agreement. No cut in prices. Open shop; no trouble with other help. J. P. SMITH SHOE COMPANY.

SKIRT OPERATOR—ON POWER MACHINE; first class only need apply. 1648 Van Buren-st.

TAILORS—ALL ROUND WORK ON VESTS; APply 6th floor, CARTER & HOLMES, 294 5th-av.

TECK MAKERS AND END TURNER—EXperienced on men's neckwear. Apply 5th floor, MEYER, BESS & CO., 226 Jackson-blvd.

TOOL DRAFTSMEN—ON PUNCH, DIE AND fixture work. Apply or write, stating age and address WESTERN ELECTRIC COMPANY, 48th-av. and 24th-st.

WANTED — FOREMAN FOR COAT SHOP BY A LARGE WHOLESALE TAILORING CONCERN; MUST HAVE HAD EXPER'NCE ON FINE COATS. GIVE AGE, EXPERIENCE, & REFERENCES OR NO ATTENTION PAID TO APPLICATION. CONFIDENTIAL. ADDRESS P T 260, TRIBUNE.

YOUNG MAN—16 YEARS OF AGE, NIGHT work, engraving plant. Meyerbooh Co., 2814 Indiana-av.

Janitors and Porters.

JANITOR AND WIFE (WHITE); NO CHILdren; 9 flats, south. Salary; five living rooms, rent free. Must understand steam. 152 5th-av.

PORTER—TO TAKE CARE OF LUNCH COUNter; a man handy at that work will pay good wages. 5901 S. State-st.

PORTER—COLORED, YOUNG, WITH EXPErience. $4.00; references required. GATZERT, 16 floor 212 Market-st.

Agents.

100% PROFIT—$5 TO $6 WORTH OF ROPE better stronger than factory made, from 400 ball of binding twine or from scrap twine free; low priced hand machine, only one in market, now sold before; speedy, simple; weighs 5 lbs., makes rope or twine, any size, clothes line, halter line, any length or thickness; loops or splices; finished with selvedge end. Farmers, mines, factories, boats, liveries, dealers, stores, quick. Jobbers wanted; territory. C. A. FACTORIES, 702 D, 21 Quincy-st.

WANTED—AGENTS TO SELL FLORIDA LAND. An entirely new plan; insurance agents or any live solicitor wanted. Call, write, or phone FRANK L. BILLS & CO., 1040 American Trust Bldg., Chicago, Ill.

OUR MONTHLY PAYMENT PLAN IS EASY TO sell. medical examination. Commission paid each month. CONTINENTAL CASUALTY CO., 1106 134 Monroe-st.

MEN TO DEMONSTRATE KITCHEN WARE WITH PECK'S Soft Metal Rivets; no heat required; easy to use; postpaid 10c and 25c a box. Agents wanted. PECK & CO., 265 Main-st., Batavia N. Y.

Stenographers and Typists.

CAPABLE STENOGRAPHER—ONE WITH LUMber experience preferred; habits and references must be good; healthy Arkansas mill town. Address P E 485, Tribune.

REMINGTON OPERATOR—ACCURATE AND rapid; good opportunity for right man; state age, experience, and salary expected. Address P E 468, Tribune.

STENOGRAPHER — AND OFFICE WORK; bright young man; good prospects. Apply 618 S. Paulina-st., near Harrison.

Miscellaneous.

A LARGE WEEKLY TRADE PAPER OF NAtional circulation has an opening for a young man experienced in preparing advertising copy and familiar with printing; excellent opportunity to advance; give age, experience, salary, and references. Address N T 565, Tribune.

ABLE BODIED MEN—FOR THE U. S. MARINE Corps, between the ages of 18 and 35; must be native born; have first papers. Monthly pay $15 to $36. Additional compensation possible. Food, clothing, quarters and medical attention free. After 30 years' service can retire with 75 per cent of pay and allowances. Service on board ship and on all parts of the world. Apply at U. S. MARINE CORPS RECRUITING OFFICE, 209 S. Clark-st., 204 S. State-st., 128 First-av. 409 Dearborn-st., or U. S. Halsted-st., Chicago, Ill.

PURCHASING DEPARTMENT LARGE JOBbing and supply house requires experienced buyer of heavy hardware, steam appliances, etc.; state age and experience. Address T 524, Tribune.

REPORTER MAN AT PRESENT EMPLOYED as labor reporter to write articles for a special publication. Address S 390, Tribune.

WANTED—FOR U. S. ARMY, ABLE-BODIED unmarried men, between ages of 21 and 35, citizens of the United States, of good character and temperate habits who can speak, read and write English language. For information apply to Recruiting Officer, 533 S. State-st., 1st floor, 204 W. Madison-st., 196 S. Clark-st., 100 W. Lake-st., 409 Dearborn-st., 128 First-av., 2d floor Halsted-st., 1st floor Wabash-av., 9161 Commercial-av., or in S. Canal-st. Chicago, Ill.

WANTED—YOUNG LADY MANAGER, WHO speaks German, to take full charge and ready to wear dept. city 30,000, about 40 minutes from Chicago; permanent position. Bring ref. Apply Saturday morning, Medinah Bldg., Suite 220, Michigan-av.

WRESTLERS—HAVE TRAVELING POSITION. Room 300, 167 Washington-st.

YOUNG MAN—BRIGHT, FOR DRESS GOODS and silk department. In replying please state age, former employer, previous position, and any other important data. Address
S. N. WOLBACH & SONS, Grand Island, Neb.

YOUNG MAN—FOR GENERAL CLERICAL AND MEchanical work. Address THE KENNICOTT COMPANY, Chicago Heights, Ill.

YOUNG MAN—WELL EDUCATED, TO TRANSlate English into Spanish; all or part time. Address P E 72, Tribune.

WANTED—FEMALE HELP.

Help Wanted with Investments.

MANAGER FOR OFFICE IN OR OUT OF TOWN; must invest small amount in the company. Large share profits; receive good salary. Apply WELDON, Suite 917, Ashland Block, 59 Clark-st.

WANTED—FINE PROPOSITION FOR GOOD barber in 6 table billiard room. 4307 Cottage Grove-av.

Employment Agencies.

PURCHASING AGENT, IRON AND steel exp. $2,000
Office Manager, must be exp. 2,000
Salesman 2,000
Statement Clerks 35.00
Shipping Clerk 10.00
GENERAL EMPLOYMENT DEPT. Y. M. C. A. EMPLOYMENT BUREAU, 158 La Salle.

PATTERN MAKER TO TAKE CHARGE OF DEpartment; salary depends on man; bank bookkeeper, $60 to $65.
BUS

LOST AND FOUND.

—$100 REWARD FOR THE RETURN OF
and platinum bracelet, studded with emer-
nds and pearls, between Standard Club, Lea-
Hotel, and Congress Hotel. Return to
r, Congress Hotel.

—LADY'S GOLD OPEN FACE WATCH
enameled back; gold monogram, A. M. W.
orth Side, Jan. 16; reward $10. WM. H.
INSON, 179 E. Chestnut-st. Tel. Central

—IN TAXI, BETWEEN COUNTY COURT
or Bldg., and Canal station, or between
go and Riverside on 5:55 train, bracelet
ible scarf; reward. MRS. M. I. NICHOLS
de, Ill.

—IN CHILDS' WASHINGTON-ST. RES-
ant, on Thursday evening, a pair of lorgnet-
asses, belonging to a widow. Reward at
e office. Address T 468, Tribune.

—MINK MUFF, FRIDAY AFTERNOON,
shall Field's or on Randolph-st., bet. State
abash. Notify R. DANIEL, 1410 Tribune

—GENT'S WATCH—ENGRAVED H. N. L.
ween Wabash and Congress and Harrison and
ey. Reward. LEACH, 705 Marquette bldg.

—IN WOODLAWN, BRINDLE AND
e bull dog, named "Mike." Steward POST-
S. 66th-st.

—TAN GRIP, MONDAY LAST. CONTAIN
papers valuable to owner; return to 3245
ie Grove-av. Liberal reward.

—STRING AMBER BEADS; KEEPSAKE.
Y. W. C. A., 318 S. Ashland-blvd.; reward

PERSONAL.

ONAL—INFORMATION WANTED AS TO
whereabouts of Joseph Barber or his heirs.
Barber is said to have resided in Chicago
years ago, and his mother was the widow of
mes Hinchcliffe. Address KERR & THOM-
Solicitors, Hamilton, Canada.

—CHAPTER THIS DATE I WILL NOT
responsible for any debts except those con-
by myself personally. DR. EDWIN H.
S. 5620 Normal-blvd., Chicago.

ONAL—CHICAGO BUSINESS AF-
settled; there is nothing against you; re-
June 9, 1906, do communicate with re-
's First Nat'l Bank. ALWAYS BLANCHE.

ONAL—BARNEY: HAVE NEWS OF VITAL
rtance to you. Send address. Will keep it
DR. CLARK.

ONAL—ONLY RESPONSIBLE FOR DEBTS
acted by myself. W. H. BATES.

BUSINESS PERSONALS.

ONAL—HAVE YOUR PAINTING, CALCI-
ng, paperhanging etc., done now, and save
Also better work done.
A. ERICKSON & BROS.,
e 3869 North. 1110 N. Clark-st.

ONAL — SCHOOL OF HAIRDRESSING
TIONS READY FOR GRADUATES
855 FOR COMPLETE COURSE.
HOMES; WHOLESALE HAIR GOODS.
STIC BLDG. 19 S. MONROE ST.

ONAL—FAT FOLKS.
DON'T DO ANYTHING
UNTIL YOU CONSULT
DR. O. W. T. SNYDER, 39 State-st.
st. free.

ONAL — MELTON'S BEAUTY BLEACH
es tan, freckles, moth patches, and pimples;
e as a lily. MELTON CO., Republic
g. 209 State-st., Chicago.

ONAL—ROACHES, BUGS, RATS EXTER-
ed from your premises under guarantee
bill; write, or see Harrison 6308.
DERICK PERES & CO., 315 Dearborn-st.

ONAL—SCIENTIFIC TREATMENTS FOR
rculation; absolutely first class; ladies only
WOLKMANN, 942 Sheridan-rd., 2d, 1 bl.
idan sta. turn east.

ONAL—DETECTIVE EXPERIENCED IN
ases of the profession, will undertake
ate work at very moderate rates. Room
, Chicago.

ONAL—I GUARANTEE MY METHOD OF
ir dressing from the best, safest and M
DT—608 92 State-st., opposite Field's.

ONAL—MISS GRAEF, MISS DUNHAM
me. Johnson, expert in electrolysis; st
3 State-st., 7th floor, Suite 51.

ONAL—WRINKLES AND ALL FACIAL
shes removed in one treatment; price $5.
ING 84 Adams-st., Suite 39.

ONAL—I HAVE RESUMED THE PRAC-
e of offices at 78 La Salle-st. Phone
one Main 2581. ABNER SMITH.

ONAL—FACE SPECIALISTS—
NDOLPH-ST., 6TH FLOOR, CORSTAGE
DING, 64 E. RANDOLPH-ST.

ONAL—FACE, SKIN, SCALP, AND FA-
specialists.
YORK ELECTROLYSIS CO., 39 State-st.

ONAL—FACIAL AND SCALP TREAT-
electrolysis, hairdressing, hair goods.
E. QUI VIVE, 301-307 Venetian Bldg.

ONAL — SUPERFLUOUS HAIR MOLES
wens moved forever by electric needle.
TA KALLMAN, 34 E. Monroe-st. R. 608.

ONAL — SUPERFLUOUS HAIR ON THE
30 years in business; 5 expert operators.
E MOREY, 1407 Auditorium bldg.

ONAL—WHALEBONE TEETH
; see large ad; $5 set. Specialists patients
on. Boston Dental Co., 146 State-st.

ONAL—HAIR GOODS, SWITCHES, PUFFS
, & a week; strictly confidential. Address
Tribune.

ONAL — WE TEACH HAIRDRESSING
ing, facial massage, scalp treatments
free booklet. E. Eurnham, 70 state-st.

ONAL—ELECTRIC FACE AND SCALP
ge; ladies only. JOHNSON, 2707 Indiana-

ONAL—MME. FOLLETTE, 70, 162 STATE—
superfluous hair, warts, moles permanently
with electric needle; no pain; no scar.

ONAL—LOUISE K. TAYLOR, 92 STATE-
suite 517, restores gray hair to natural color
ore shampoo.

ONAL—MADE TO ORDER CORSETS. FIT
lity; cost no more than ready made. Agents
The Howd Corset Co., 3854 Grand-blvd.

ONAL—TURKISH MASSEUSE, LADIES
H. MALMQUIST, 10 E. Delaware-pl.
98.

ONAL ALIMONDA INSTITUTE, 328
ate-av.; electrotherapy, medico-massage,
ric light baths.

ONAL—GRADUATE MASSEUSE GIVES
ic treatment; ladies only. 3912 Cottage

ONAL—EXPERT MASSAGE, MANICUR-
adies only. 3855 Cottage Grove-av. Apt.
glas 4412.

ONAL—MADSEN INST., 501 BUSH TEM-
nage and elect. light baths; lady attend.

ONAL — WE TEACH HAIRDRESSING
treatment, facial treatment, electrolysis.
Marinello School, 67 Wash.-st.

ONAL—WE TEACH FACIAL MASSAGE DI-
esing etc. Booklet free. SCOTT'S HAIR-
G SCHOOL, 163 STATE-ST., CHICAGO.

ONAL—BACHING 22 YEARS CHICAGO.
ir work; hair goods, etc.; ladies only.
. Siegfried, 33 S. Ashland. Tel. West 1978.

ONAL — MME. LEHMANN DESTROYS
hair, also wens (cysts); ladies only;
ren-av., near Roberts Theater.

ONAL—GRADUATED MASSEUSE WISHES
more lady patients; residence work only
reeland 4738. ANDERSON.

ONAL—BEAUTIFUL ROOMS FA-
64 up. North 3860. Erickson. 1110 N. Clark.

ONAL—MASSEUSE WILL GIVE MASSAGE
nt to ladies only. Apt. 505 2601 Calumet.

HORSES AND CARRIAGES.

E 26 HEAD OF HORSES AND MARES,
1,000 to $1,500; from $25 to $150; 2 pol-
ched pairs, 3 sorrel footed mares suitable
country; the horses have been hauling
stone all summer; season being over have
ll sell, write, or see Harrison stone &
stone wagons, and patent dump wagons
SHEPPARD TEAMING CO., Southport-
Greenwood-terrace. Phone Lincoln 1792.

HAND 4 AND 6 PASSENGER STATION
landaus, broughams, new and second
ers and livery use. Attractive prices
icles of all kinds for business and pleas-
. saddles, bridles, robes, whips, and all
es.

STUDEBAKER.
Chicago, Ill.
Telephone Calumet 4780.

—CARRIAGES— HARNESS
Cash or time payment.
NE WAGON AND CARRIAGE CO.
441-449 Wabash-av.

—$200 IF TAKEN IMMEDIATELY, 2 800
work team and double harness. Change
e causes sale. 1733 W. Madison-st., 1st

COACH, LANDAU, STATION WAGON,
ach, and 8 pass. open bus. 3626 South

E—AUTOMOBILES TO BE USED IN
36 mares and horses, wagons, harness.
AM CO., 2260 S. Halsted.

—GOOD AS NEW SECOND HAND
ke single truck. Jewel Tea Co., Washing-
and Ada-st.

OUT OF BUSINESS, ENTIRE STOCK
company, 22 mares, horses. 520 N. Hal-

E—4 YOUNG GENTLE MARES 3 IN
00 lbs. each; good double harness cheap
Buren-st. Monroe 2265.

G CO. QUINCY HUNTING HORSES; 4 TEAMS
ers and mules; cheap. 2267 N. Ashland-av.

E—HORSE, BUGGY AND HARNESS;
sell quick. Address S743 N. Francisco-av.

—TOP WAGON, HORSE HARNESS
ibre pony cheap. 2020 Wabash-av.

NOTICES AND PROPOSALS.

ON OF GAS PLANT.
will be received by the undersigned up
1st, 1911, at the offices of the company
ation of a gas plant to serve the inquire-
Monterrey, Mexico, a modern city of
abitants with first class railroad facili-
and specifications may be seen at the
offices. Copies of plans and specifica-
of tender, and other necessary infor-
ill be furnished responsible bidders on

or supplemental tenders will also be re-
the same time for the laying or gas mains
connections.
ested parties should communicate with
LEWIS LUKES,
dent and General Manager Monterrey
Light and Power Company, Ltd.,
Apartado (P. O. Box) 58
Monterrey, N. L. Mexico

LAWYERS.

KLY, COLLECT WAGES, NOTES
ims of every description on percentage.
ATLAS ADJUSTMENT COMPANY,
Suite 717, Tel. Ran. 7180.

R. H. FOOTE,
COUNSELOR AT LAW
mber-st., Suite 1112. Cent. 6330.

OF FREE MUSEUMS OF ANAT
ge, 1560 W. Harrison-st.

OPTICIANS.

ES, EYEGLASSES, EXAMINATION
charge; artificial eyes. Estab. 1865.
Cor'n, 66 Madison-st. (Tribune bldg.)

TO RENT—ROOMS—SOUTH.

RENT—CHOICE ROOMS, PHONES, ELEC-
LIGHTS; BEST LOCATION IN CITY;
to $6.00 WEEK.
NETHERLAND HOTEL,
Calumet 4615. 2124 Michigan-av.

RENT—NEW BRADFORD HOTEL,
MICHIGAN-AV. AND 20TH-ST.,
SOUTHWEST CORNER.
PHONE ALDINE 1100.
ELEGANTLY FURNISHED ROOMS, $3
PER WEEK, $1, $1.50 AND $2 PER DAY.
PAY BY THE WEEK OR MONTH.

RENT—IN MODERN APT., LARGE, LIGHT,
nely furnished room, southern exposure;
young adults; breakfast optional; 15 min.
wn; Kenwood L. express, P. C., and surface.
Aldine 2076. 4017 Lake-av.

RENT—2 NICE FURNISHED ROOMS WITH
LEGE OF LIGHT HOUSEKEEPING;
ACCOMMODATIONS; NO OTHER
ERS; EXCELLENT TRANS. 632 W.
-st.

RENT—LARGE, AIRY ROOM, NICELY
shed, with private lavatory, every conven-
; private home; 35th L exp.; opp. Washing-
; 2 car transfer; strictly confidential; no
; references. Phone Stewart 1033.

RENT—BACHELOR ROOMS, BEAUTIFUL-
furn.; steam heat; electric light, all night ele-
; in the Hampden apt. bldg.
26TH-ST. AND LANGLEY-AV.

RENT—CALUMET-AV., BET. 45TH-46TH-
ear, 2 connecting large, light, and hand-
furn. rooms; modern improvements; gen-
ily; refs. Drexel 8105.

RENT—ELEGANTLY FURNISHED OUT-
m to refined young business man; hobby
furniture, desk, elect. lts.; 2 blks 47th
4006 Indiana-av. 2d floor. Drexel 9403.

RENT—CHAPTER THIS DATE I WILL NOT
responsible for any debts except those con-
by myself personally. DR. EDWIN H.
S. 5620 Normal-blvd., Chicago.

RENT—NICELY FURN. ROOM; GENTS
ONV.; BOARD OPT.; BEST TRANS.;
AND SURF. H. P. 4697. POND.

RENT—TWO NEWLY FURN. LARGE
new bldg.; steam heat; electric light;
privileges; $3.50. 6235 Ingleside-av., last
F. 4164.

RENT—VINCENNES-AV., 1ST APT.
bedroom, suitable for 2 home privi-
steam, elec. lights; reas. Call evenings.

RENT—ARE YOU TIRED OF HOTEL OR
on city? If so, I have select room with private
seals if desired; I. C., Ken. L., and 55d; no
or meals. Kenwood 1568.

RENT—4149 MICHIGAN-AV., 2D APT.,
large front, in strictly mod. apt., to people
ating a nice home; L. exp. Drexel 5253.

RENT—NICELY FURNISHED SUNNY ROOM
ov. to L express and park; family of two. 5023
Ingleside-av. 2d floor. Drexel 3781.

RENT—4014 KIMBARK-AV., FURNISHED
m, overlooking Midway; private home; sur-
ings; 2 car L. "1"; exp. Midway 1359. Home priv.

RENT—3756 MICHIGAN-AV., LIGHT,
autiful room; private baths; steam,
ctricity, phone.

RENT—4011 LAKE-AV., 2D FL., HAND-
ely furn. front room in first class priv. apt.;
transf. ideal; refs. or ref.; board opt.

RENT—FURN. ROOM, OR WILL SHARE
ome; employed. Call eve., Sun. Address
Tribune.

RENT—4075 ELLIS-AV., BEAUTIFUL FRONT
modern steam heated stone residence;
ged phone.

RENT — FURNISHED ROOMS; STEAM
large clothes closets and private lavatory.
Kenmore-av.

RENT—ONE LARGE FRONT ROOM, SUIT-
two gents or ladies; reasonable. 1521 E.
-st.

RENT—3746 LAKE-AV. FLAT J; FRONT
steam, electric lights; 2 blks. I. C. or
Grove.

RENT—212 GREENWOOD-AV., FLAT 4R,
front room for 1 or 2 gentlemen; steam
private family; I. C. L. exp., surf.

RENT—421 E. 46TH-ST., 1ST. NR. IND.-AV.
ge front room; private home; lavatory;
; 47th L exp. Drexel 4518.

RENT—LARGE SUNNY FRONT ROOM; PRI-
family; housekeeping if desired. 422 E.
-st.

RENT—I SLEEPING, 1 HSKPG. ROOM, HOT
cold water, steam, bath, phone. 423 Mecca
. 34th and State-sts.

RENT—BEAUTIFUL FURNISHED ROOMS; $1
per week; all conveniences; walk to Grand-
Central Hotel. 13 S. Water-st.

RENT—546 INDIANA-AV., APT. 2; ELE-
ly furn. front room, suitable for 1 or 2;
ege; private; reasonable.

RENT—2760 MADISON-AV., 1ST APT., NICE-
nished front bedroom, single or double;
hot water, bath; I. C. and L. trans.

RENT—BEAUTIFUL, CLEAN, MODERN
ly furnished rooms, ¼ block east of Grand-
; 47 E. 45th-place. 2d. Drexel 977. FISH.

RENT—615 W. 63TH-ST.—LARGE SUN-
room with all conv., including h. and c.
; suitable for two persons; excellent trans.

RENT—PRETTIEST 2 ROOM SUITE IN CITY;
ering just right, even the price. See this
Kenwood 3127.

RENT—4437 PL. 447TH-PL. SECOND APT.,
ely furn., 2 connecting rooms; modern; no other rooms
; optional.

RENT—4749 CALUMET-AV. 1ST. VERY
sirable, well furn. room, $2.50; steam; 47th
.

RENT—CHOICE FRONT ROOM; PARK UNI-
; Ills. Cent.; steam; modern. 5830 Wash-
. 2d floor.

RENT—4735 CALUMET-AV. 2D—1 OR 2
ge front rooms; well furn.; steam, every
; also single room $2; 47th L exp.

RENT—4418 PRAIRIE-AV., 3D, ELEGANTLY
ished front room; private apt.; steam; tile
; 45d L express; $5.00.

RENT — 4532 LAKE-AV., NEWLY FUR-
sirable mod. rm.; priv. stone home; near
; gentlemen employed; refs.

RENT—DELIGHTFUL FRONT ROOM
for 2 people who want first class accom. with
essential surroundings. 4149 Ellis-av., 2d.;

RENT—4085 LAKE-AV., NICELY FURNISH-
large room; lavatory; hot water heat; Ken-
car.

RENT—4726 KENWOOD-AV., 1ST APT.,
steam warm room; home comforts; I. C., surf.
; lavatory; private residence. Ref.

RENT — 2962 PRAIRIE-AV. — ELEGANT,
ge, warm front room; hot w. heat; run. water.

RENT—3410 CALUMET-AV., 1ST; LARGE
modern entrance preferred; steam; phone.

RENT—4218 LEXINGTON-AV., 1ST APT.,
dern room, priv. lavatory; reas; I. C. and "L."

RENT—DESIRABLE OUTSIDE ROOM;
ent transportation. 4759 Calumet-av. 1st apt.

RENT—ROOMS, $2 UP; GENTS N. L.
4000 Indiana-av. 2d floor. Drexel 9403.

RENT—4612 INDIANA-AV. 2D LARGE
ht, well furn.; mod.; 47th L exp.

RENT—TWO FURN. ROOMS, $3.00; $2.50;
ntleman; 20 apt. Phone Oakl 3781.

RENT—3503 GROVELAND-AV.; ROOM
kitchen privileges; suitable for working girl.

RENT—1361 E. 50TH-ST. 1ST APT. PLEAS-
front room private; I. C. exp. Drexel 1178.

RENT—4462 INDIANA-AV. NICELY FUR-
front room; steam; lavatory; $3-$4.

RENT — ROOMS 4003 VINCENNES-AV.;
$2 to $4; Kenwood exp.

RENT—ROOMS.
7810 Lowe-av.

RENT—4318 OAKENWALD-AV.—HOME-
rooms; priv. fam.; L. exp.; I. C. Ken. 1807.

RENT—SUNNY OUTSIDE ROOM; PRIVATE;
L" exp. 4759 Calumet-av. 3d.

RENT—SUNNY FRN. ROOM; 5 EXPOSURE;
light; near Lincoln Park. 4626 Vincennes-av.

RENT—4644 PRAIRIE-AV. 1ST. DESIR-
side room, $2 50. Also elegant front rms.

RENT—1401 E. 57TH-ST., FRONT PARLOR,
; board op.; steam; L. C. and elec.

RENT—3 LARGE, WELL FURN. ROOMS;
ith, single rooms; mod.; board opt.; I. C. ex.

RENT—LARGE, WELL FURN., CLEAN,
single room; steam. 1722 Michigan-av.

RENT—FURNISHED ROOM; MODERN;
ble; 4825 Calumet-av. 2d

RENT—WELL FURNISHED CLEAN ROOM
ate house; near Lincoln Park; running hot
water; reasonable. 156 Eugenie-st.

RENT—FURNISHED ROOM IN PRIVATE
home; 3 blks. from Sheridan-rd. L station.
st 2d flat.

RENT—4336 WINTHROP-AV., 2D APT., DE-
erior suite or single; gentlemen; private;
ple station. Ridgewater 2807.

RENT—3 ROOMS, NEWLY FURN., LARGE
, near elevated railroad; gentlemen only;
ch recommended. Address R 329, Tribune.

RENT—5146 DEARBORN-AV., LARGE LOU-
convenient to L exp., surface. Kenwood 52.

RENT—EDGEWATER—2 LIGHT ROOMS;
ble; nr. Wilson sta. Tel. Rave 2308.

RENT—3342 LA SALLE-AV., OUTSIDE
m, $3; steam; people employed.

RENT—EVELYN-TERRACE, MODERN ROOM,
, $3.; tras., 4442 Clifton, 2d.

RENT—LARGE FRONT ROOM, MODERN;
ble, 1 or 2 gents. 3616 Cottage Grove-av.

RENT—W. GOETHE-ST.—LARGE FRONT
, steam, run. water; el. trans.; phone.

RENT—3 H. ROOM, 1 OR 2 GENTS.
Sheridan-rd. L. V. 1872.

RENT—1901 CHILLY-CT. NEWLY FURN.
; mod.; apt.; priv. NORD. Line. 6630.

RENT—PARK-PL., 1 BLOCK N. OF DI-
; newly furn. front room; phone; priv.

ROOM, NR PARK; BLVD. VIEW;
Practice-av., Apt. 2.

RENT—1444 N. CLARK, NICELY FURN-
rooms; steam heat; phone; bath.

RENT—HANDSOMELY FURNISHED FRONT
, single or couple; North Side.
Tel. Sedgwick 1407.

RENT—SEDGWICK-ST., WELL HEAT-
room; closet, bath adj.; telephone.

RENT—3037 SHERIDAN-RD., RE-DESIR-
ROOMS; STEAM HEAT; PRIVATE
; $60 ROSLYN-PL., LARGE ROOM,
; $60 ROSLYN-PL., LARGE ROOM,
; $60 ROSLYN-PL., LARGE ROOM,

REAL ESTATE—CENTRAL.

FOR SALE—ATTENTION, BREWERIES, SALOONKEEPERS and investors—We have the best building and leasehold on Madison-st., east of Halsted; 24 new building required; must have cash and be able to act quickly. MARK LEVY & BRO., 810-811 Marquette Bldg.

FOR SALE—REAL ESTATE—
REAL ESTATE AND LOANS.
ESTATES CAREFULLY MANAGED.
WINSTON & CO.,
119 MONROE-ST.

FOR SALE—SPECIAL BARGAIN—S. W. COR. Washington and Halsted-sts., 66x130 ft., with 3 story and basement brick bldg. E. N. WEART & CO., 115 Dearborn-st.

FOR SALE—ONE OF THE CHOICEST HOLDings in the loop; near new City Hall; price $225,000. This is a bargain. JOHN F. WALLACE & CO., 75 Washington-st.

FOR SALE—MICHIGAN-AV.—SPECIAL BARgain for few days; near 23d-st.; 45x91½; new new bank bldg. W. A. FRIDMORE, 100 Washington-st. Cent. 1212.

FOR SALE—BY OWNER, 6 FLAT BLDG., NEAR park and elevated; will sacrifice equity for cash; location best in city; bldg. is very fine and modern in every respect. Address P S 419, Tribune.

FOR SALE—MICHIGAN-BLVD. VACANT. Lot 50x161 ft., s. of 43d-st.; $135 ft. HENRY G. WELLS & CO., 115 Dearborn-st.

FOR SALE—$10,000 SECURES 3 PIECES OF valuable income property; all in first class condition; fine location. Address P K 208 Tribune.

REAL ESTATE—SOUTH SIDE.

CHOICE LOTS
AND SUBSTANTIAL HOMES
IN
JACKSON PARK HIGHLANDS,

APARTMENT BLDGS. PROHIBITED.
Ideal surroundings. Excellent transportation.
MODERATE PRICES. CONVENIENT TERMS.
Take J. C. R. R. to Bryn Mawr station, 71st-st. and Euclid-av.

Apply for "Highlands" booklet.
FRANK L. BENNETT, 100 Washington-st.

FOR SALE—$500 DOWN BUYS 4237 FIFTH-AV.; a sound substantial frame building with 4 flats; rents for $420 per year; building in first class shape; price $2,450.

$200 down buys dandy cottage in first class shape, with two porches and large barn; don't miss this bargain; owner must sell on account of his work; price $1,300 for quick sale; 519 W. 44th-place. Merchants' Bank, 4949 State-st.

FOR SALE—10% INVESTMENT—
A bargain; La Salle-st., near 59th, 6 flat frame; stove heat; in good repair; annual rent $864; inc. $3,000, 9%; price $6,700; will earn 10% on the investment of $6,700. BENGTSON & SHOGREN, 340 1st Nat'l Bank Bldg. Rand. 3730.

FOR SALE — HIGH GRADE APARTMENT building of 12 apartments; 7 and 6 rooms each; substantially built; excellent location; would make a fine hotel; $10,000 cash, balance on terms which you could not get from a loan company to build; owner, L. E. WARE, 440, 204 Dearborn-st.

FOR SALE — NEW SIX FLAT BUILDING; front porches; six rooms; lot 50x150; rental $4,020; price $37,000; $15,000 cash, due balance in 1914. One block to "L" station. GRAPPERHAUS, RUSSELL & CO., 1346 E. 63d-st. Hyde Park 2976.

FOR SALE—NEW 6 APT. BLDG., INDIVIDUAL front porches, 2 bathrooms, elegant fixtures; convenient to both Ill. Cent. and "L"; rental $2,940. Price $36,500; $10,000 cash. GRAPPERHAUS, RUSSELL & CO. 1346 E. 63d-st. Tel. Hyde Park 2976.

FOR SALE—HIGH GRADE NEW 6 APARTMENT building; choicest location in Hyde Park; apartment contains seven and eleven rooms; rental $21,600; price $180,000; mortgage $85,000. Inc. due 1914. GRAPPERHAUS, RUSSELL & CO. 1346 E. 63d-st. Hyde Park 2976.

FOR SALE—INVESTMENT IN SMALL STORES. South Side corner, on car line; 5 new stores; rent $900 per year; price $7,000. W. Harrison-st., 2 new stores near L; station; rent $930 per year; price $9,000. JOHN BOOMER & CO., 107 Dearborn-st.

FOR SALE—THE CHOICEST CORNER IN Kenwood, size 100x187 ft., in beautiful shape; improved with a large, beautiful frame residence; owner will sell for less than the value of the ground. Address N D 329, Tribune.

FOR SALE—SPLENDID VACANT LOCATION, and appearance; Auburn Park; modern steam heat; 2 flat; nr. 79th and Halsted-sts.; 40 ft. lot; $4,800. JOHN H. GAY & CO., WENTWORTH-AV. AND 63D-ST.

FOR SALE—NEW 2 STORY BUILDING, 50 x 75; Side corner, containing stores, offices, and hall, mosaic floors, marble stairs, etc. Rental $8,800. Income $30,000. [B.] COCHRAN & McCLUER, 107 Dearborn-st.

FOR SALE — TO CLOSE ESTATE. PARTY must buy entire property; 3 new brick apartments; very choice, with best of transportation; fine location; choice 63d and Halsted-st. district. For particulars see or write. WILLIAM H. LANE, 1120 Monadnock Block. Cent. 1242.

FOR SALE — BARGAIN — 12 FLATS. STOVE heat; 8 rooms and bath each apartment; rental $1,656; price $16,500; bldg. $12,000. GRAPPERHAUS, RUSSELL & CO., 1346 E. 63d-st. Tel. Hyde Park 2976.

FOR SALE—DECIDED BARGAIN—3 FLAT; stove heat; 6 and 7 rooms, modern; rental $1,500; price $10,000. GRAPPERHAUS, RUSSELL & CO., 1346 E. 63d-st. Hyde Park 2976.

FOR SALE—PROMINENT SOUTH SIDE CORner; 62 ft. frontage; 3 story brick, stove and five flats; 2 story frame flats; 5-6 rooms; income $2,500. Price $24,000; bldg. $14,000. SOL LIVINGSTON, 4711 State-st.

FOR SALE—BIG BARGAIN—3 STORY STORE and flat bldg., located n. w. cor. 63th and Morgan-sts.; rental $720. Price for quick sale $4,000. Worth $7,000. Look at this today, then see us. H. O. STONE & CO., 125 MONROE-ST.

FOR SALE—FIVE FLATS; STONE FRONT; front, 7 rooms each; mod.; steam heat; Michigan-av. near Garfield-blvd.; rental $1,800; price $12,500, worth $15,000. WOLFE, 5630, near Wentworth-av.

FOR SALE—ON GREENWOOD-AV., NEIGHborhood 53d-st. modern brick residence, 10 rooms; lot 100 ft. front. The location is well worth the money—only 18 750. CHEESBRO & SHOW-WELL, 4504 Cottage Grove-av. Phone Oak. 1063.

FOR SALE—PROMINENT SOUTH SIDE CORner; 62 ft. frontage; 3 story brick, stove and five flats; 2 story frame flats, 5-6 rooms; income $2,500. For quick sale, $14,000. SOL LIVINGSTON, 4711 State-st.

FOR SALE—MICHIGAN-BLVD. HOME—10 rooms; h. w. heat; stone front; hardwood; must be sold at once; a bargain. SIDNEY E. ABEL & CO. Oak. 2116. 216 E. 31st-st.

FOR SALE—PRICE SMASHED; STONE AND brick residence; Grosvenor-ct., near 39th-st.; 9 rooms, hardwood floors and finish throughout; rental $47.50; worth $6,500; price $4,500. Address P E 295, Tribune.

FOR SALE—WE CAN QUICKLY SELL YOUR South Side real estate. Give all particulars. McCARTHY & CO., 55 CLARK-ST. 88N STATE-ST.

FOR SALE—MODERN 7 ROOM RESIDENCE, 7721 Green-st., built on wide lot in fine residence district; terms made to suit. R. & H. HART, Cor. 79th and Green-sts.

FOR SALE—EXCHANGE—$9,000; 14 AND 16 South Park-av. 2 stores and 7 flats and large bakery in rear; lot 76x180 feet. Rent $5,300; mtg. $31,000. EDWARD E. PETERS, 126 Monroe-st.

FOR SALE—$4,300; NEW WOODWORK HOME; $4,300; lot 26x106; 8 room detached house; will make easy terms if desired. C. C. OLEASON CO., 1026 E. 43d-st.

FOR SALE—6541 S. HALSTED-ST., TWO STORY stone front store and flats, stove heated; rents $700; price $6,000; only $1,900 cash needed. GEO. W. NEWBURY & CO., 140 Dearborn-st.

FOR SALE—MODERN STONE FRONT 7 ROOM residence, near Champlain-av. and 45d-st.; price $6,300; incumbrance $1,600. Address P K 68, Tribune.

FOR SALE—$800 CASH; 6 ROOM RESIDENCE; furnace, oak floors; all modern; Paulina, near 63d-st.; $3,200. F. W. KELLY & CO., 1210 W. 63d-st. near Ashland-av.

FOR SALE — SNAP, INCOME; RENTS $455; price $2,650; 4 & 5-rm. flr. 126 W. 49th-pl., e. of State. See Mr. Owner, 1661 Sangamon. Phone 833 Went.

FOR SALE — MUST BE SOLD AT ONCE TO close estate; 25x125 ft. on 57th-st., just east of Wentworth-av.; price $1,500. E. A. CUMMINGS & CO., 108 Dearborn-st.

FOR SALE—THREE FINE LOTS, EAST FRONT, on Madison-av.; opposite 65th-pl.; ripe for store or two flats; price $4000 now. Address P F 306, Tribune.

FOR SALE—EXCEPTIONAL BARGAIN—4218 ST. Lawrence-av., 6 room brick residence; price $2,700. OGDEN, SHELDON & CO.

FOR SALE—OR EXCHANGE—84 CLARK-ST., CORNER MICHIGAN-AV. AND 26TH-ST., vacant, 40x107½; price $25,000. E. A. CUMMINGS, Owner, 1638 W. Lake-st.

FOR SALE—$4,000 CASH; BUY 6 FLAT; WILL buys new modern 6 flat bldg., private transit and rear porches; rents $2,400. C. C. MILLER, 108 Dearborn-st.

FOR SALE—BARGAIN IN 3RD-ST. STORE AND flat bldg.; need money for other interests; rental $1,770. Want offer quick. McCLURE & SCHMITT, 454 and Grand-blvd.

FOR SALE — COR. 81ST-ST. AND LAKE PARK-av., overlooking the lake; 92x100; two brick dwellings; cheap. A. H. KINEAID & CO., 100 Dearborn-st.

FOR SALE—3 ROOM BRICK RESIDENCE, STEAM heat; Indiana-av. near 51st-st.; $4,000. MODERN BUILT & SOLD CO., 1026 Indiana-av.

FOR SALE—IN GARY, $4 LOTS AND 5 CUTtarer; choice rea. location; small payment, balance long time. ADAMS & TODD, Investment; new store heated stores; good business location. C. F. PARKER & CO., 79 Dearborn-st.

FOR SALE—61ST-ST., NEAR VINCENNES, 6 flats; rents $1,200; price $12,000. A. HOLINGER & CO., Inc., 172 Washington-st.

FOR SALE—SACRIFICE—MODERN 6 FLAT, only stone front finished; Calumet parkway; rents; cost investments. ADAMS & TODD, Investment.

FOR SALE—2 FLATS, STEAM HEAT, $4,600; rents $720; easy terms. Owner, 328 E. 40th-st., Oakland 2116. 216 E. 31st-st.

FOR SALE—A STONE FRONT STORE AND 3 flats; rent $1,500; price $16,000. Address P G 176 Tribune.

FOR SALE—4 MODERN STONE FRONT RESIDences; rental; income; convenient. Parties Owner. 4626.

FOR SALE—BARGAIN; 10 ROOM HOUSE; NOrth side; near Lincoln-av.; $4,000; terms. Call this late or address as let pay. West 1184.

FOR SALE—OR RENT—IF YOU WANT TO BUY or rent a home see us. Call or write to R. M. BALDWIN & CO., 95th and Indiana-av.

FOR SALE—ELEGANT 6 FLAT, WOODLAWN; rental $1,320; inc. $11 000; price $11,800; bargain; good terms. ADAMS & TODD, Investment.

FOR SALE—ELEGANT 6 FLAT, PRAIRIE AV.; rents; income $2,310; mtg. $12,000; need money; must sell $9,000; bargain. Address S 132 Tribune.

FOR SALE—TO SETTLE ESTATE 3 STORE AND flat bldg., 2 flats 5 rooms each, near Edgewater elevated station; $4,000 cash. Address P K 209, Tribune.

FOR SALE—GRAND BOULEVARD, 6 FLAT, 6 and 7 rooms, hardwood finish, steam heat, hot water, combination gas and electric fixtures; lot 50x160; building detached on both sides; within three blocks of Washington Park, one block from the elevated on Indiana-av.; rents $2,400 year; terms $5,000 cash, balance on time. W. K. YOUNG & BRO., 204 Dearborn-st.

FOR SALE—HYDE PARK—NEW 12 APARTments; 7 rooms 2 baths, 2 porches, sun parlors, each; handsome red brick, heavily trimmed in carved stone; choice location, near I. C. express, lake, and park; rent over $10,000; mtg. $50,000; price $70,000; this is a bargain. JOHN A. CARROLL & BRO., 1502 E. 63d-st. 109 La Salle-st.

FOR SALE—ON BLUE ISLAND-AV., NEAR 18th-st., two story brick, stone and iron bldg., Tenant said he is going to stand seven more stories; good place for apartment store, manufacturing, theater, saloon and restaurant, packing house, or garage; absolutely improved. JOSEPH L. YOBORSKY, 1428 18th-st.

FOR SALE—NEW 6 FLAT BARGAIN, 6217-19 near Jackson Park L. and I. C. express; 5 and 6 rooms; all large rooms; beamed ceilings, book cases, etc.; steam heat; rental $3,300, all two year leases; price $25,000; mortgage $12,500. WOLFE, 5630, near Wentworth-av.

FOR SALE—BY OWNER—NEW BRICK THIS month. Sawyer-av. near Ogden, 2 story and basement brick flats. OWNER needs money to advance business. CHENEY, 2345 Ogden-av.

FOR SALE—HOUSE AND A LOT 66x183; WILL sell for $9,000; n. w. corner Oakley-blvd. and Warren-av. Inquire on premises or JOHN HARRIS JR., 78 S. 40 W. Madison-st.

FOR SALE—FOUR STORY STORES, MADISON-st. near California-av., $10,500; will exchange $2,500 equity for 2 or 3 flat; West Side preferred. SMALLEY, 1515 Monadnock Block.

FOR SALE—BARGAIN—2d APT., NEAR JACKson and California; rent $6,800; price, $36,000. C. H. EULETTE & CO., 167 Dearborn.

FOR SALE—COTTAGES & FLATS. $2,950 UP; easy terms; Lexington-st. and 52d-av. MURRAY WOLBACH, 178 Dearborn-st.

FOR SALE—JACKSON-BLVD., 7 AND 8 ROOMS; forced hot water; furnace; $1,800; 12th-st. store and flat, $6,000. Address P A 486, Tribune.

FOR SALE—NEW STONE FRONT AND PORCH 2 flats, 1819 S. Springfield-av.; $6,250; easy terms. ADAMS & TODD, Investment, 100 Washington-st.

FOR SALE—MADISON-ST. CORNER, VACANT, 50x125; best location; near 41st-av.; owner will sell reasonable. Address P P 214, Tribune.

FOR SALE—BARGAIN FOR QUICK SALE; 2 flat; sale large modern flat building on a basis of 20 per cent gross. Address P F 425, Tribune.

REAL ESTATE—NORTH SIDE.

FOR SALE—OR EXCHANGE—HIGHEST GRADE apartment building, located in the heart of Edgewater, containing 18 apartments; all modern improvements; lot 82x150; mtge $56,000, 4 yrs. to run. Address P F 425, Tribune.

FOR SALE—MY BEAUTIFUL 7 ROOM HOME; hot water heat; house modern; in fine condition; stone foundation; lot 87½x125; 2½ blocks from elevated station. Ravenswood. Price $4,800. Address P F 280, Tribune.

FOR SALE—AT ONCE — LEAVING CITY; 8 room house and large lot, best part Ravenswood, $5,000. Three 5 room flats and 50 ft. lot on Oakley-av., $4,000. Two 5 room flats on Hamilton-av. $4,000. FRED ANDERSON, 5306 N. Clark.

FOR SALE—$6,000, MODERN TWO 6 ROOM flat brick bldg., bath, gas, furnace heat, 50 ft. lot, on Lincoln-av. in Ravenswood; $600 cash and balance easy terms. JOHN HEIM, 5149 N. Ashland-av.

FOR SALE—WILL SELL FOR IMMEDIATE cash equity in 60x126 improved vacant, Ravenswood; 2 blocks express station; bargain for quick sale. Owner, Grace and Elston-avs. 7 o'clock or Sunday, or address P — 428, Tribune.

FOR SALE—GREAT BARGAIN — RAVENswood; 2 flats, 5 rooms; rents $38; near elevated and saw city cars; $3,250. FRANCIS M. CASE, 106 La Salle-st. }

FOR SALE—IF YOU WANT TO BUILD SEE H. McJames, General Contractor; plans and estimates free; 5 flr. of the building. 3740 Roosevelt-rd. Tel. L. V. 1482.

FOR SALE—EXCHANGE—MY 12 R. BRICK res. Cleveland-av., near Fullerton-blvd.; equity for $2,000; cost me over $8,000; family leaving for Europe; don't wait. Address P C 409, Tribune.

FOR SALE—$10,000—CLARK, NEAR OAK; LOT on Clark-st. 40x180; choice 4 story brick building; rents $2,580; mtg. $10,000. OGDEN, SHELDON & CO., 84 Clark-st.

FOR SALE—$4,300—COZY EDGEWATER HOME; 6 rooms; hot water heat; lot 40x125 feet); brick mantel; bookcases; front and side porch; LAKEWOOD-AV. J. F. HECHT, 115 Dearborn-st. Cent. 8168.

FOR SALE—LAKEWOOD-AV. NEAR WENTworth-av., "L" sta.; new 2 flat building, 6 and 6 rooms; only $2,900; $500 down, balance $30 per mo. Owner, P T 442 Tribune.

FOR SALE—NEW 6 ROOM COTTAGE; lot on 26 ft. lots, on easy terms. All kinds of 2-flat buildings and residences. CHRISTIANSEN, 4617 N. Clark.

FOR SALE—MUST SELL MODERN EDGEwater 3 flat frame, brick basement, none built any better, for quick sale $4,200. TREY, 3236 Lincoln-av.

FOR SALE—FINE NEW 3 FLAT BLDG. BEDford stone front; furnace; strictly modern; s. f.; 30 ft. lot; rents $65 mo. Price $7,000; $1,000 cash. Owner, 1638 W. Lake-st. Phone Monroe 4484.

FOR SALE—OR TRADE—NORTH SIDE 6 FLAT, near "L"; lot 30x100; stone fr.; steam; porches; rents $670; bldg. $8,000; price $9,600. ADAMS & TODD, Investment, 100 Washington-st.

FOR SALE — BIRCHWOOD, NO. 8 RM. H. W. new stucco home, hot wt. bl.; 2 baths & flr.; price $9,800; easy terms. C. MOORE & SON, Bryan-av. and Sharwood sts. N. W. ter.

FOR SALE—BIRCHWOOD, MOD. 8 RM. H. W. ht. bungalow; bargain at $8,000. G. C. MOORE & SON, Bryan-av. and Sharwood sts. N. W. ter.

FOR SALE—ROGERS PARK PROPERTY. H. ROGERS TOUHY, "Original Owners," 7 La Salle-st. Tel. Ill. Main.

FOR SALE—EDGEWATER—NEW 6 FLAT BLDG. 60 ft. lot; rent $810; price $4,750. A. E. WESTMAN, 95 Washington-st.

FOR SALE—MODERN FRAME 2 FLAT; STOVE heat; Ravenswood; $4,000. Address S 681, Tribune.

FOR SALE—SIXTH ST. MAGNOLIA-ST., NEAR Lawrence-av.; only $1,100; street improvements completed; terms. Owner, 1638 W. Lake-st.

FOR SALE—EDGEWATER, NEW STUCCO home; hot water heat. Price $8,700; terms. ROY E. DAVIS, 1640 Monadnock Block.

FOR SALE—KENMORE-AV. EVANSTON; exceptional bargain at $7,000; lot 50x125; always worth $9,000; terms to suit. Address P E 418, Tribune.

FOR SALE—$1,000 CASH BUYS EQUITY IN 6 flat brick; 6 and 6 rooms; hot water heat; Irving Park and lake; rents $1,080. Address P T 37, Tribune.

FOR SALE—RENMORE-AV., HIGHWATER; Cor. Foster; 100 ft. frontage; only $18,000. H. H. RANFORD & CO., 108 Dearborn-st.

FOR SALE—108, 50x213S; ALL STREET IMprovements; near bldgs. only; investigate. Jackson-av. and Kenmore-av. Owner, 1638 W. Lake-st.

FOR SALE—6056 WINTHROP-AV., COLONIAL 2 sty. bldg., 6 rooms each, near Edgewater elevated station; Ravenswood. Price $4,800. Address P P 280, Tribune.

FOR SALE—TWO GOOD BARGAINS.

Jackson-blvd., nr. Center-av., 6 flats, stove heat; rents $1,536; price $16,000. The lot itself will sell in a few years for twice what we are asking now for the entire property.

Van Buren-st. corner, near Paulina, 30x122; leased 10% a year for 7 years at net rental of $2,400; price, $27,500; want an offer, either.

OLIVER L. WATSON.
160 Washington-st.

FOR SALE—TWO BRICK GOOD TWO FLAT bldgs., well rented; Van Buren-st., near Ashland; special, over 10 per cent net; $2,000 buys either; choice location; terms made to suit. Address P F 426, Tribune.

FOR SALE—9 ROOM HOUSE, COTTAGE REAR; bargain. Owner, 3106 N. Sawyer-av.

REAL ESTATE—MFG. PROPERTY.

FOR SALE—MANUFACTURING PROPERTY—
One of the best located manufacturing plants in the city, 160,000 sq. feet, with good buildings. Close to business center; best of shipping facilities. Can be had at a great bargain. McKEY & POAGUE, 134 Washington-st.

FOR SALE OR LEASE—
New Kenwood District.
Best loca tion for railroad Belt Line Service.
Chicago rates at shipper's door.
J. H. VAN SLISSINGEN & CO. Estd. 1879.
1309 First National Bank Bldg. Rand. 4042.

FOR SALE OR LEASE—
Manufacturing Sites and Buildings.
McKINLEY PARK BUSINESS.
Industrial Real Estate Exclusively.
Randolph 1828. 1330 First Nat'l Bank Bldg.

FOR SALE—FACTORY 617 FEET, 1 TO 20 ACRES. Terminal rate. Special facilities; tracks on grade; 30 minutes from loop by elevated. WALTER MILLS, 121 La Salle-st.

FOR SALE OR LEASE—BUILDINGS, FLOORS, and vacant, on river and dock. CHARLES R. KAPPES, 204 Dearborn-st., Industrial Property Exclusively.

FOR SALE—NEW BRICK FOR LAKE AND ADA-STS. 86x110; brick improvements; now ready for quick sale. Call 11 to 12:30, or phone Randolph 600. CHESTER W. WALLACE, 100 Washington-st.

FOR SALE—FACTORY BUILDING, 100x200, Manufacturing sites and dock property. H. H. WALKER & CO., 201 Tacoma Bldg.

FOR SALE—MANUFACTURING PROPERTY ON Belt Line and river. THOMAS LaLOR & CO First National Bank Bldg.

FOR SALE—2 AND 5 STY. WOODWKG. BDGS. 60,000 sf. floor, 80,000 ft. srd., 3 m. to loop, $50,000. A. J. MONTAGUE & SON, 118 Dearborn. Cent. 5012

FOR SALE
INDUSTRIAL PROPERTY EXCLUSIVELY.
H. S. MILLS & CO., 172 WASHINGTON-ST.

REAL ESTATE—SUBURBAN—SOUTH.

FOR SALE—
JACKSON PARK HIGHLANDS.
Substantial homes and choice lots at most attractive prices and terms.
Take L. C. R. R. to Bryn Mawr sta. [71st-st. and Euclid-av.] Write for booklet.
FRANK I. BENNETT, 100 Washington-st.

FOR SALE—MORGAN PARK.
8 r. modern home; comb. gas and elec. fixtures; furnace heat; lot 50x125; on brick paving street; all assessments paid; well located on ridge; only $4,150; worth $5,000; easy terms.
A. BANCROFT CO., 1112 Commercial-av., Morgan Park, opposite depot. Tel. M. Pk. 34.

FOR SALE—$2,650 BUYS HOUSE AND BARN at Tracy, near station on Rock Island, 6 rooms and bath; city water; electric light and gas; fine lot 50x160; shade and fruit trees; $500 down and $22.50 monthly.
WM. H. BROWN & BRITTAIN. 131 La Salle-st.

REAL ESTATE—SUBURBAN—WEST.

FOR SALE—
ACRE HOME.
New, modern, 7 rooms, hot water heat, cement, oak floors and trim, combination fixtures, electric lights, sewer, water, porcelain bath, 5 fruit trees, 4 ornamental trees, 114 small fruits, 55 assorted shrubs, all for $4,000; room for a garden and chickens. This is an ideal home among good neighbors, located on the Aurora-Elgin-Chicago R. R. 45 minutes from the loop and only one block from the station.

SPECIAL PRICE FOR QUICK SALE.
$4,000—$500 CASH, BALANCE TERMS.
BALLARD, FOOTTINGE & CO.,
Phone 4499 Central. 204 Dearborn-st.

FOR SALE—OR RENT—5 ACRE TRACT ON ST. Charles road, Wheaton, Ill.; 7 room house, full size cement basement, handy to 3 railroads, splendid place for chickens or truck garden; straight mahogany finish throughout; $3,000; terms or $25 month rent. JOHN M. CASE, 115 Dearborn-st. Tel. Central 2266.

FOR SALE—RIVERSIDE, ILL., 30 MINUTES TO loop; 250 feet, fully improved with water, sewer, and paving, at $10 per foot and upwards. Terms to suit. JOHN CHAPMAN, Agent, Suite 1212, 108 La Salle-st. Telephone Main 1776

FOR SALE—LARGE 7 ROOM HOME ON BRICK basement; sewer, water, shade, fruit; choice lot. 80x160; $5,800; $1,000 cash. Owner, 1638 W. Lake-st. FRED. L. GILLICK, Park Ridge.

FOR SALE—GLEN ELLYN COUNTRY HOMES Association offers the best acre tracts proposition within 23 miles of Chicago. Chicago offices, 2023 S. 40th-av.

FOR SALE—BERWYN—GREAT BARGAIN—
Modern 8 rm. house, $5 ft. $3,750; terms.
APPLETON BROS. Tacoma Bldg. and Berwyn.

FOR SALE—MAYWOOD—14 ACRES, $350 UP; $50 cash, $10 month; 5 per int.; 6c fare. Send for plat. WOOD & CO. 62 La Salle. Tel. Main 5164.

REAL ESTATE—SUBURBAN—NORTH.

FOR SALE—NORTH SHORE HOMES; WE have several in Lake Forest, Highland Park, Glencoe, Lake Bluff, Winnetka and Kenilworth which you will agree are GENUINE BARGAINS. If you are in the market it will pay you to see us at once. MOORE & ORR, 1st Floor Washington-st. Branch offices, Highland Park, Wilmette, Glencoe, Highland Park, and Lake Bluff.

FOR SALE—SUBURBAN NORTH SHORE—
Lots—Houses—Acres and Farms—
Wilmette to Lake Bluff. Get map with prices, etc. H. M. BIGELOW & SON, 1st Floor Washington-st.

FOR SALE—VERY ATTRACTIVE WILMETTE, A modern house; large lot; fine location, east of railroad; 8 rooms; price $8,000; great bargain for some one; terms. Owner, 1638 W. Lake-st.

FOR SALE—LAKE FOREST, HIGHLAND PARK and south to and including Evanston; houses, lots, acres, and country places.
WILLIAM H. LANE, 1120 Monadnock Block.

FOR SALE—WILMETTE 7 R. MODERN, NEAR choice location, $6,800; also new 7 r. hot water heat; attractive east front, $8,100. D. R. ALLEN, 1010 Central-av., Wilmette.

FOR SALE—WILMETTE BUSINESS LOT, 100x126 ft. on Hill-st. near Railroad-av.; price $1,800; worth $2,500; will exchange for income property. Address P F 427, Tribune.

FOR SALE—A FEW SPECIAL NORTH SHORE bargains, $5 to $60 feet each; prices from $5 to $20 a foot. R. F. MAYNARD & CO., 118 Dearborn-st.

FOR SALE—WILMETTE—8 R. STUCCO, NEAR; new; hot wt.; best location; 4c. liv. r., fine finish; $8,400; terms. H. M. BIGELOW & SON, 1st Floor Washington-st.

FOR SALE—WINNETKA—EAST SIDE; 13 RM. modern house; hot water heat; $8,000. MILES & CLARK, 29, 111 Dearborn-st.

FOR SALE—WILMETTE—WILL BUILD YOU a home for cash or monthly payments. C. H. SHEFFIELD, 140 W. Railroad-av., Wilmette.

FOR SALE—$1,000 IN IMPROVED REAL estate and building lots. MARTIN & MARTIN, 716 Ridge and 926.

FOR SALE—1090 Sherman-st., Evanston.

REAL ESTATE—SUBURBAN—WEST.

FOR SALE—
ACRE HOME.
New, modern, 7 rooms, hot water heat, cement, oak floors and trim, combination fixtures, electric lights, sewer, water, porcelain bath, 5 fruit trees, 4 ornamental trees, 114 small fruits, 55 assorted shrubs, all for $4,000; room for a garden and chickens. This is an ideal home among good neighbors, located on the Aurora-Elgin-Chicago R. R. 45 minutes from the loop and only one block from the station.

SPECIAL PRICE FOR QUICK SALE.
$4,000—$500 CASH, BALANCE TERMS.
BALLARD, FOOTTINGE & CO.,
Phone 4499 Central. 204 Dearborn-st.

FOR SALE—OR RENT—5 ACRE TRACT ON ST. Charles road, Wheaton, Ill.; 7 room house, full size cement basement, handy to 3 railroads, splendid place for chickens or truck garden; straight mahogany finish throughout; $3,000; terms or $25 month rent. JOHN M. CASE, 115 Dearborn-st. Tel. Central 2266.

FOR SALE—RIVERSIDE, ILL., 30 MINUTES TO loop; 250 feet, fully improved with water, sewer, and paving, at $10 per foot and upwards. Terms to suit. JOHN CHAPMAN, Agent, Suite 1212, 108 La Salle-st. Telephone Main 1776

FOR SALE—LARGE 7 ROOM HOME ON BRICK basement; sewer, water, shade, fruit; choice lot. 80x160; $5,800; $1,000 cash. Owner, 1638 W. Lake-st. FRED. L. GILLICK, Park Ridge.

FOR SALE—GLEN ELLYN COUNTRY HOMES Association offers the best acre tracts proposition within 23 miles of Chicago. Chicago offices, 2023 S. 40th-av.

FOR SALE—BERWYN—GREAT BARGAIN—
Modern 8 rm. house, $5 ft. $3,750; terms.
APPLETON BROS. Tacoma Bldg. and Berwyn.

FOR SALE—MAYWOOD—14 ACRES, $350 UP; $50 cash, $10 month; 5 per int.; 6c fare. Send for plat. WOOD & CO. 62 La Salle. Tel. Main 5164.

REAL ESTATE—SUBURBAN—NORTH.

FOR SALE—NORTH SHORE HOMES; WE have several in Lake Forest, Highland Park, Glencoe, Lake Bluff, Winnetka and Kenilworth which you will agree are GENUINE BARGAINS. If you are in the market it will pay you to see us at once. MOORE & ORR, 1st Floor Washington-st. Branch offices, Highland Park, Wilmette, Glencoe, Highland Park, and Lake Bluff.

FOR SALE—SUBURBAN NORTH SHORE—
Lots—Houses—Acres and Farms—
Wilmette to Lake Bluff. Get map with prices, etc. H. M. BIGELOW & SON, 1st Floor Washington-st.

FOR SALE—VERY ATTRACTIVE WILMETTE, A modern house; large lot; fine location, east of railroad; 8 rooms; price $8,000; great bargain for some one; terms. Owner, 1638 W. Lake-st.

FOR SALE—LAKE FOREST, HIGHLAND PARK and south to and including Evanston; houses, lots, acres, and country places.
WILLIAM H. LANE, 1120 Monadnock Block.

FOR SALE—WILMETTE 7 R. MODERN, NEAR choice location, $6,800; also new 7 r. hot water heat; attractive east front, $8,100. D. R. ALLEN, 1010 Central-av., Wilmette.

FOR SALE—WILMETTE BUSINESS LOT, 100x126 ft. on Hill-st. near Railroad-av.; price $1,800; worth $2,500; will exchange for income property. Address P F 427, Tribune.

FOR SALE—A FEW SPECIAL NORTH SHORE bargains, $5 to $60 feet each; prices from $5 to $20 a foot. R. F. MAYNARD & CO., 118 Dearborn-st.

FOR SALE—WILMETTE—8 R. STUCCO, NEAR; new; hot wt.; best location; 4c. liv. r., fine finish; $8,400; terms. H. M. BIGELOW & SON, 1st Floor Washington-st.

FOR SALE—WINNETKA—EAST SIDE; 13 RM. modern house; hot water heat; $8,000. MILES & CLARK, 29, 111 Dearborn-st.

FOR SALE—WILMETTE—WILL BUILD YOU a home for cash or monthly payments. C. H. SHEFFIELD, 140 W. Railroad-av., Wilmette.

FOR SALE—$1,000 IN IMPROVED REAL estate and building lots. MARTIN & MARTIN, 716 Ridge and 926.

FOR SALE—1090 Sherman-st., Evanston.

REAL ESTATE—SUBURBAN—NORTH.

FOR SALE—
LAKE FOREST BARGAIN.
A beautiful house of 16 rooms; modern, within a short distance from station, finely wooded lot on a deep ravine, containing about 6 acres.

Also 80 acre country home, good buildings; price $140 per acre.
JOHN GRIFFITH, Lake Forest, Ill.

FOR SALE—EXCEPTIONAL SACRIFICE—
Beautiful, new, 10 room Sheridan-rd. Evanston residence; ground 105x500; riparian rights. Must sell to close an estate. BEESEY & KIRKLEY, 820 First National Bank Bldg.

REAL ESTATE—OAK PARK, AUSTIN.

Crysler & Davidson
625, 218 La Salle-st.
PHONE MAIN 4588.

Have for sale in various sections, Austin, Oak Park, and Morgan Park, lots at cheap prices and on easy payments. Will furnish money to build house for buyer of lot or will build and sell house and lot.

Also cheap new two story brick flat building, five and six rooms, fine hardwood finish and modern improvements, on lot 37½ feet front, in an excellent well built up neighborhood, within three blocks of 225-av. station of Northwestern Railroad and Elevated Railroad stations. Easy terms.

FOR SALE—LOTS, AUSTIN LOTS—
Choice inside and corner LOTS in ALL LOCATIONS, NORTH, EAST, SOUTH, AND WEST, different widths, depth with PRICES TO SUIT and TERMS to SUIT; NOW is the TIME to BUY while DIRT CHEAP; you can have deal closed and building started at once. POSSESSION.
See EDWARDS & HALEY, today.
Sole Agents and Owners; bargains only.
52d-av. and W. Lake-st. Austin 616.

FOR SALE—HOUSES OF UNUSUAL QUALITY on lots of unusual depth, with streets of unusual width, in locations of unusual beauty, with the fast building, absolutely barred. Oak Park-Austin Branch Metropolitan "L" to Home-av. station.
THOMAS H. HULBERT.
Built on Honor Houses
Jackson and Kenilworth-av.,
Oak Park,
and 6 Madison-st., City.

FOR SALE—SEND POSTAL FOR ILLUSTRATed plat of beautiful residence lots in our new, high grade residence subdivision, four blocks north of Oak Park depot and elevated and south of Chicago-av.; price $20 and $25 a foot.
E. A. CUMMINGS & CO., 108 Dearborn-st.

FOR SALE—MY BEAUTIFUL 2 FLAT STUCCO, Grove-av., near Wash.-blvd., 50x141, Yaryan heat; slate roof; large living room with open fireplace; $1,000 or more cash, balance easy terms. See plans and photos. JOHN HULLA, Architect, Marquette Bldg.

FOR SALE—AUSTIN, LOT 82 1-5X141, EAST front; large shade trees; Oak Park, oak throughout; 50 ft. lot; large garage; $6,500.
F. A. HILL & CO., 5640 Lake-st. Austin 181.

FOR SALE—BIGGEST SNAP FOR BUILDER; 8, 9, and 10 acre tracts; 1250x176; choicest part location in Austin without exception; will take part in tracts in part pay. PRAY & SON, 426 N. Park-av.

FOR SALE—10 ROOM HOUSE AND GARAGE, strictly modern; best transportation; easy terms; bargain for quick sale; owner leaving city. 320 N. Howard-av. Tel. Austin 2502.

FOR SALE—AUSTIN; VACANT AND improved; send for list. CLARENCE E. SMITH, 5661 South-blvd., Austin 268. O P. 561

FOR SALE—OAK PARK HOUSES—$5,000, $6,000, $7,000, and upwards for rent.
FRANK H. JUNE, Oak Park. Tel. 78

FOR SALE—OAK PARK HOMES AND LOTS—Best locations; terms to suit purchaser.
F. C. WOOD & CO., 92 La Salle. R. 33 Main 3164.

REAL ESTATE—OTHER CITIES.

FOR SALE—OR EXCHANGE—DENVER, 8 RM. mod. stone front house; must, view; $7,250; $2,000 mtg. STEWART, 4800 Ellis-av. Drexel 4484.

FOR SALE—OR WILL TRADE—HANDSOME eight room Los Angeles bungalow, right up to the minute, for flat north shore property. Address S 814, Tribune.

FOR SALE—WASHINGTON D. C. VILLA PARK residence lots; easy payments; 1-3 actual value. Address F D 136, Tribune.

REAL ESTATE—ACRE PROPERTY

REAL ESTATE TO EXCHANGE.

EXCHANGE—
have a client who will exchange for equity in apartment building a beautiful 216 acre farm stated 17 miles from Oklahoma City, 3 miles from rman, 1½ miles from the State University, on Canadian river. 160 acres under cultivation, balance in pasture, some timber; 2,000 bu corn re raised last year; alfalfa was cut 3 times; re is a fine new house, hot water heat; also barn corn cribs, etc. This is an ideal place was not bought for speculation. Owner must spel the owner to give it up; price $20,000. Inquire Partridge, JAMES G. BARALOU, -st. and Washington-av. Tel. Hyde Park 39.

EXCHANGE—65,000 ACRES RICH FARMlands in Western FLORIDA; clear; price $1.50; want good Chicago office bldg. or high class tertments.

60 acres sheep ranch, Michigan, clear, price 000; want new high grade 6 flat bldg. equity 30 lots at Homewood station I. C. R. R. as apartment bldg. equity.

THEODORE LIND & CO.,
hone Giraesland 5208. 3170 N. Clark-st.

EXCHANGE—FINEST APT. BLDG. CONsting of 24 flats, with all latest improvements locks from "L" station and 1 block from street line; rent $11,760; mortgage $58,000 at 5 per ; price $105,000. Would take in exchange good or choice vacant. B. TOMASZEWSKI, 1600 rabee-st.

ING MOVED BUSINESS TO SOUTH SIDE exchange two good West Side three flat ings that could be easily made into six flats; small home near Gottage Grove and 39th-sts. ERWIN, 3736 Cottage Grove-av. Tel. Atlantic

EXCHANGE—WELL BUILT 18 FLAT BLDG Rogers Park always rented 2 blocks from rated station and lake; mtg. $29,000 5 years if. will exchange equity for clear improved N A Tribune.

R RESULTS, LIST YOUR CITY PROPERTY rms, ranches, and timber land for sale or exange with J. R. ATKINSON CO.,
121 LA SALLE-ST.

EXCHANGE—NEW 15 FLAT BLDG., ALL nted, within 3 blocks of Wilson Elevated staons; 4 and 5 rooms, light rooms, porches, ; $80,000; rent $7,800; will exchange equity for improved or farm. Address N S 388, Tribune.

LEASE AND WANTED TO LEASE.

LEASE—WILL BUILD TO SUIT TENANT, e. cor. 22d and Indiana-av.
LTET H. WILSON & CO., 520 The Rookery.

REAL ESTATE LOANS.

—FIRST MORTGAGES—5½%.
,500 on 2 story brick and stone flat; lot 25x125 ; worth $7,200.

,000 on 2 story 12 room house in Evanston; lot; worth $11,000.

000 on fine home in Hinsdale. 10 acres of land; th $16,000.
IES A McLANE & CO., 100 WASHINGTON-ST.

GE SPECIAL FUND TO LOAN—
,000 or any multiple up to
,000. Prepayments. Quick action.
pass on security.
ENRY A. KNOTT, Room 1402 Ashland Block.

ER CENT AND 5½ PER CENT
MONEY TO LOAN
IMPROVED CHICAGO REAL ESTATE.
BUILDING LOANS MADE.
PREPAYMENT PRIVILEGES.
H. CONEY & CO.
Cent. 6326. 181 La Salle-st.

MORTGAGE LOANS—$500 TO $10,000, ON icago real estate; reasonable rates.
TAL LOANS OR PREPAYMENTS.
al with responsible parties.
ICAGO REALTY & MORTGAGE CO., 1st flr.
S. Clark-st. Room 440

NEY TO LOAN ON CHICAGO AND NORTH more suburban improved real estate. Building made. High grade mortgages for sale.
QUINLAN & TYSON,
Dearborn-st. 231 Davis-st.
Chicago. Evanston.

00 WANTED—AT 6% 5 YRS.; GIVE 1ST ge on $16,000 property; final bldg. loan me; 1 pay commission. LIND & CO., 3170 Clark-st.

OND MORTGAGE LOANS MADE ON COOK nty real estate. Rates the lowest. Terms the Money always ready. Quick service.
DUFF & MANN,
Second Mortgage Bankers.
oom 620, 108 Washington-st. Cent. 6619.

EXCHANGE—A 40 ROOM HOTEL in ll; is equipped; one of the best ing hotel propositions in the suburbs; price $10,000; will exchange the equity for ch of Chicago real estate. J. C. KIL-, South Haven, Mich.

EY TO LOAN—
pecially low rates where the improvements ew or comparatively new.
ILDING LOANS.
WM C. HEINEMANN & CO.,
NK FLOOR. 92 LA SALLE-ST.

LOAN ON CHICAGO REAL ESTATE 5% and 6 per cent. Building loans a specialty. service. Small loans desired.
INEY, 319 Chamber of Commerce, Washingnd 84 La Salle-st.

TGAGE LOANS PROMPTLY MADE BY Massachusetts Mutual Life Insurance Comthe oldest and strongest mutual life insurance Co. in the U. S. for the money. unlimited capital and facilities for manuSelling all over the world.
ROSE ELECTRIC CO., 166 Washington-st.

YOU WILLING TO SELL AT SACRIFICE? ing for a business and will buy yours if sacrifice price. Any kind. Mall order preWill make quick cash deal. No agents. reply only. Send particulars. Address P T

MORTGAGE COMPANY DEALING IN CANAmortgages the best in the world, offers a amount of its stock for sale. Safe inment for investors and unusual interest return. Write for full particulars to The ortgage Investors' Agency, Winnipeg Man.

HAVE NEW INVENTION AND PROCESS FOR cleaning carpets fabrics, etc., restoring ating that cleaner without removal from floor. ; cause for selling, leaving city. Address Tribune.

PARTNER WANTED—WITH $50,000, TO MANfacture and promote the sale of a patented arfor fireproof purposes in buildings; can ywhere; an unlimited market; splendid Address T 282, Tribune.

ERYBODY INVESTIGATE THIS TECHNICAL CONabout to incorporate, offers half interest permanent salaried position to bright, active man; references required. Address P P 98, Tribune.

FOR SALE—GROCERY DELICATESSEN; FINE and fixtures; 6 room flat connected with ; stand, best, good paying business; will sell for quick sale; must be seen to be appre- 266 E. 60th-st., cor. Prairie; open evenings.

ATTENTION—I HAVE A NEW STORE ad stock to exchange for a farm; can assume to reasonable concesAddress P 518, Tribune.

LATHERS—METAL; BY JAN. 25; PROPOSALS for doing the labor for placing 4,000 yards metal lath. Apply New Courthouse, Dearborn st.
W. F. STILLWELL, Contractor.

FOR SALE—IN GOOD LIVE CITY OF TWENTY five thousand, billiard and pool hall, clearing $5,000 net; price $3,250 a bona fide snap. B. D. O'NEIL, Hillsdale, Michigan.

$650. PART TIME IF NECESSARY, TAKES MY periodical cigar, candy, notion, and ice cream parlor complete; 2 living rooms; rent $25.00. 4722 Lincoln-av.

FOR SALE—DRUG STORE, DOING BUSINESS of over $100 daily; rent less than $3,000; reason for selling, other business; investigate; no agents. $15,000. Address P 519, Tribune.

SMALL INVESTORS—$100 TO $1,000 MAY BUY 10% dividend paying stock in best small mfg. business in Chicago; best chance ever offered. Address P 432 Tribune.

ESTABLISHED MFG. BUSINESS; WILL SELL few shares, stock par $100; earns 10%; great chance for sml. investor. Address O 7, Tribune.

WANTED—A MANAGER WITH OPPORTUNITY city office; must have good references and $1,000; no pikers apply. Address K F 188, Tribune.

READ INVESTING FOR PROFIT—SENT ON trial six months; guide to successful stock making. H. L. BARBER, 77 Jackson-blvd., Chicago.

WANTED—A LIVE MAN OR WOMAN AS CITY manager; must have ability and $500. Address L D 825, Tribune.

FOR SALE—RESTAURANT; ¾ BLOCK FROM South Side L; $1,000 if taken before Feb. 1. Address P F 250, Tribune.

5C THEATER FOR SALE; 30TH, 43D, 63D, W. MADIson, Halsted, W. Chicago-av.; all open; seats 253 to 700. Call for facts. BAKER 120 Randolph.

SALOON—FOR SALE; 1ST CLASS LOCATION on West Side. Apply mornings between 9 and 12 o'clock, 4 Land Bldg., Island-av.

DRUG STORE, PAYING BUSINESS AND IMproving, for sale at less than invoice price. 5600 Wrightwood-av. Phone Belmont 1074. No agents.

WANTED—BROKER OR PROMOTER TO SELL $100,000 stock in established manufacturing business earning 25%. Address P H 518, Tribune.

FOR SALE—ENGLEWOOD BOOK STORE; NR. high sch.; gram. school; gift, fancy; chairs; candy; ner.; 15 yrs. stand. 839 W. 63d-st.

PARTNERS WANTED.

EXPERIENCED ADVERTISER SOLICITS INterview with good honest man or woman with $100 or more actual cash, desiring big paying, novel, home mail order imitation diamond business; working only evenings or other spare time. Address P E 221, Tribune.

WANTED—AMBITIOUS YOUNG PLUMBER AS partner in a plumbing business in a small growing town, near Chicago; must have capital and furnish good references and have ability to manage the business; rare opportunity for right man. Address T 61, Tribune.

WANTED—EASTERN LADY EXPERIENCED in jewelry and brokery business, who would desire to come out west; take half partnership interest in same business. For references please address Postoffice Box 725, Baker City, Oregon.

SALOON PARTNER WANTED—ENERGETIC, limited $500 partner not afraid of work; no experience needed; small amount. Address P E 222, Tribune.

A YOUNG, AGGRESSIVE MAN WITH $5,000 AS partner in large established butter and egg business in Chicago; references required. Address P E 491, Tribune.

WANTED—PARTNER WITH $30,000 CAPITAL for one of the best established trade journals; paying high dividends. Address S 184 Tribune.

PARTNER WITH $500 AND SELLING ABILITY in candy business now in operation. Address T 511, Tribune.

PARTNER WANTED — BY ARCHITECT, TO share office and help of draftsman. Room 926 Chicago Opera House.

$25,000 TO $50,000 FOR A CALIFORNIA TOWN SITE, electric line, ocean and bay frontage; great opportunity. H. A. PIERCE 138 Washington-st.

WANT PARTNER WITH $20,000 TO $50,000 IN a going manufacturing business paying more than 20%. Address P T 595, Tribune.

CLOAK AND SUIT DESIGNER WANTS PARTner with capital; salesman preferred. Address S 370, Tribune.

WANTED—PARTNER WITH $2,500 TO $5,000 and services; plumbing and gas supplies. Address P K 220, Tribune.

WIDOW WANTS LADY PARTNER IN EXCELlent paying store; fine living rooms; steam heat; money maker. Phone Oak. 8764.

PARTNER—FOR MANUFACTURING BUSIness; must be active and reliable; capital required, $10,000. Address J N 35, Tribune.

MUSICAL AND DRAMATIC.

ANNOUNCEMENT OF INTEREST FOR PROfessional and amateur musicians.
In view of the numerous inquiries we receive daily for teachers in all branches of music and requests for professional talent for dances, dinners, receptions, concerts, musicales, church work, entertainments, etc., with the idea of helping our patrons in all possible ways, we have opened

THE WURLITZER MUSICAL BUREAU.

All such questions in the future will be handled by THE WURLITZER MUSICAL BUREAU instead of being referred indiscriminately to agencies, teachers, and individuals. This department is thoroughly equipped to handle these inquiries to your satisfaction and profit.

We want you to register with us as soon as convenient. There is no registration fee, no dues, and we ask no commissions on engagements or pupils obtained through our agency. Registration will be received in person at 266-268 Wabash-av. Registrations by mail or phone will not be accepted. THE RUDOLPH WURLITZER CO.
BET. JACKSON AND VAN BUREN.

THREE YOUNG LADIES, TWO MEN; VAUDEville act; experience unnecessary. Address P T 125, Tribune.

WANTED—A LADY WITH $1,000 CAPITAL for a half interest in well established ladies' tailoring business; splendid opportunity for a lady who is capable and desires a permanent position. Address P T 257, Tribune.

FOR SALE—AN OLD ESTAB. ULEANING AND business with more or less custom work; will sell at a bargain; owner has other business reason for selling, leaving city. Address Tribune.

PARTNER WANTED—WITH $50,000, TO MANage and promote the sale of a patented article for fireproof purposes in buildings; can use anywhere; an unlimited market; splendid opportunity. Address T 282, Tribune.

BUSINESS CHANCES.

AN ESTABLISHED FACTORY PRODUCING standard goods used by stores, banks, farmers, etc., offers a necessity that appeals to nearly every Canadian river. 160 acres under cultivation, balance in pasture, some timber; 2,000 bu corn were raised last year; alfalfa was cut 3 times; there is a fine new house, hot water heat; also barns, corn cribs, etc. This is an ideal place. This was not bought for speculation. Owner must compel the owner to give it up; price $20,000. Inquire of Partridge, JAMES G. BARALOU, 3170 Clark-st. and Washington-av. Tel. Hyde Park 39.

EXCHANGE—65,000 ACRES RICH FARMlands in Western FLORIDA; clear; price $1.50; want good Chicago office bldg. or high class investments.

160 acres sheep ranch, Michigan, clear, price $10,000; want new high grade 6 flat bldg. equity 30 lots at Homewood station I. C. R. R. as apartment bldg. equity.

THEODORE LIND & CO.,
Phone Giraesland 5208. 3170 N. Clark-st.

EXCHANGE—FINEST APT. BLDG. CONsisting of 24 flats, with all latest improvements locks from "L" station and 1 block from street line; rent $11,760; mortgage $58,000 at 5 per ; price $105,000. Would take in exchange good or choice vacant. B. TOMASZEWSKI, 1600 rabee-st.

BUSINESS CHANCES.

WILL PURCHASE A SUBSTANTIAL INterest in an Illinois corporation six months old, manufacturing a necessity that appeals to nearly every Canadian river. 160 acres under cultivation, balance in pasture, some timber; 2,000 bu corn were raised last year; alfalfa was cut 3 times; there is a fine new house, hot water heat; also barns, corn cribs, etc. This is an ideal place. This was not bought for speculation. Owner must compel the owner to give it up; price $20,000. Inquire of Partridge, JAMES G. BARALOU, 3170 Clark-st. and Washington-av. Tel. Hyde Park 39.

EXCHANGE—65,000 ACRES RICH FARMlands in Western FLORIDA; clear; price $1.50; want good Chicago office bldg. or high class investments.

160 acres sheep ranch, Michigan, clear, price $10,000; want new high grade 6 flat bldg. equity 30 lots at Homewood station I. C. R. R. as apartment bldg. equity.

THEODORE LIND & CO.,
Phone Giraesland 5208. 3170 N. Clark-st.

EXCHANGE—FINEST APT. BLDG. CONsisting of 24 flats, with all latest improvements locks from "L" station and 1 block from street line; rent $11,760; mortgage $58,000 at 5 per ; price $105,000. Would take in exchange good or choice vacant. B. TOMASZEWSKI, 1600 rabee-st.

BUSINESS CHANCES.

AN ESTABLISHED FACTORY PRODUCING standard goods used by stores, banks, farmers, etc., offers a necessity that appeals to nearly every Canadian river. 160 acres under cultivation, balance in pasture, some timber; 2,000 bu corn were raised last year; alfalfa was cut 3 times; there is a fine new house, hot water heat; also barns, corn cribs, etc. This is an ideal place. This was not bought for speculation. Owner must compel the owner to give it up; price $20,000. Inquire of Partridge, JAMES G. BARALOU, 3170 Clark-st. and Washington-av. Tel. Hyde Park 39.

EXCHANGE—65,000 ACRES RICH FARMlands in Western FLORIDA; clear; price $1.50; want good Chicago office bldg. or high class investments.

160 acres sheep ranch, Michigan, clear, price $10,000; want new high grade 6 flat bldg. equity 30 lots at Homewood station I. C. R. R. as apartment bldg. equity.

THEODORE LIND & CO.,
Phone Giraesland 5208. 3170 N. Clark-st.

EXCHANGE—FINEST APT. BLDG. CONsisting of 24 flats, with all latest improvements locks from "L" station and 1 block from street line; rent $11,760; mortgage $58,000 at 5 per ; price $105,000. Would take in exchange good or choice vacant. B. TOMASZEWSKI, 1600 rabee-st.

MUSICAL INSTRUMENTS.

$200 BUYS A BEAUTIFUL 88 NOTE MAHOGANY PLAYER PIANO.

Also many bargains in used pianos, a few of which we list below:

	Former price.	Sale price.
Weber, mahogany, as good as new, late style	$650	$300
Steinway, walnut, as good as new	800	300
Steinway, rosewood	600	300
Steinway, rosewood	550	225
Steinway, mahogany, modern case	550	300
Knabe, rosewood, beautiful tone	650	300
Sohmer, oak case, big, full tone	500	225
Kimball, walnut	400	150
Kimball	400	150
Emerson, Eby, sweet tone, good action	400	115
Chickering, rosewood	400	150
Low piano to close	350	115
Decker Bros., oak, splendid condition	350	150
Walnut upright	300	80
Decker, rosewood case	300	85
Decker & Son, walnut	400	75

TERMS AS LOW AS $1 PER WEEK.

We are exclusive Chicago representatives for Geo. P. Bent, Sohmer, Emerson, Fischer, Sterling, and Twichell pianos and player pianos.

Pianos to rent, $2 per month and upward.

J. O. TWICHELL, 251 Wabash-av.

JANUARY
CLEARING SALE NOW ON.

Reed & Sons upright piano	$ 85.00
Jacobs & Sons upright piano	70.00
Hallet & Cunston	75.00
McCammon upright piano	90.00
Behning upright piano	100.00
Kingsbury upright piano	93.00
Sterling upright	135.00
Everett upright, oak case	185.00
Kimball upright, fancy oak case	185.00
Steinway & Sons, rosewood case	275.00
Lindeman & Sons, walnut case	275.00
Story upright, handsome mahogany case	275.00
Mason & Hamlin upright	285.00
M. Schults, beautiful Hungarian ash	190.00
Bauer upright, mahogany case	225.00
New York Piano Co. upright	125.00
A. B. Chase mahogany upright	275.00
Dormer upright, oak case	225.00

Easy Terms.

MUSIC ROLL SPECIAL.

"Love Cure Selections"—65 note—75c.
"Gold Dutch Selections"—65 note—75c.
"Kitty Grey Selections"—65 note—75c.
"Berlin in Smiles and Tears" Overture—88 note—75c.

GEO. P. BENT CO.,
211-218 WABASH-AV.

FINE PIANOS IN JANUARY CLEARANCE SALE!

During the past few weeks we have taken scores of good used pianos as part payment on new instruments. These have been put in first class playing condition and we offer them at special clearance figures. Please look over this partial list.

KIMBALL	$ 75
MILLER	85
CHICKERING	95
PACKARD	100
KRAKAUER	125
FISCHER	145
KNABE	165
DECKER BROS	195
WEBER	225
HUNTINGTON	225
A. B. CHASE	225
KNABE	225
WASHBURN	225
STEINWAY	350

AND MANY OTHERS.

TERMS.

Any piano in our house, either new or used, may be purchased on most convenient terms. Many instruments sold on installments of $5 per week and upward. Please call or write for complete list of special bargains.

LYON & HEALY,
Wabash-av. and Adams-st.

Musical Bells

FOR SALE OR EXCHANGE—Automatic Orchestra in perfect condition, comprising piano, drums, chimes and cymbals combined; high grade, standard make; babe xylophone, sleigh bells, steel bells, wooden xylophone and wire dulcimer. FOR ONE ROYAL PHOTO OPTICON with double lense, one double lmp. stereopticon with approved bodies to pass city inspection.

SLOT MACHINES.

Two Mills illustrated song and slot machines, one Mills grip and dumbbell lifter, one Mills electric chimes, grip and lung test, height and strength; one cash desk, one home trainer for bicycle.

PROF. ROACH, 673 W. MADISON-ST., CHICAGO. Monroe 5224.

PLAYER PIANOS — "STEGER" — UPRIGHT PIANOS—GRAND PIANOS.

Their artistic excellence places them clearly in the first rank. Their remarkable purity of tone, individuality for exquisite tone qualities and architectural beauty. They are made complete at Steger, Ill., in the world's largest factory, where the rule of "ARTISTIC EXCELLENCE" is never for any reason permitted to vary. They are sold on an absolute "Piano Value" quality basis, and on each instrument, for cash or on suitable terms of payment.

New pianos to rent at $3 per month. Rent allowed when purchase price.

STEGER & SONS PIANO MFG. CO.,
Steger Building.
Wabash-av. and Jackson-blvd.

ADAM SCHAAF—

ANNUAL CLEARANCE SALE.

ESTABLISHED on WEST SIDE over 35 years. LOWEST PRICES IN CHICAGO.

ADAM SCHAAF,
700-702 W. Madison-st., corner Union-st.

"GOOD OLD RELIABLE MAKES"
are offered in our large stock
AT GREATLY REDUCED PRICES.
Here are a few:

Fischer	$138 Haines Bros. $125
Emerson	135 Cable & Sons 95
Stuyvesant	116 Webster 98

AND MANY OTHERS.
All on Easy Payments if Desired.
PIANOS TO RENT.
THE JOHN CHURCH CO.,
266-268 Wabash-av.

30 DAYS' FREE TRIAL
ON ANY PIANO
IN OUR ENTIRE STOCK.
We will assume no risk. You select to your home without a cent down. Try it thirty days free, and then pay for it in small weekly or monthly payments. No interest. No extras. Lowest prices in Chicago.

SIEGEL, COOPER & COMPANY.

ADAM SCHAAF PIANOS,
SINCE 1871, IN CHICAGO.
No name in the ENTIRE PIANO WORLD stands for higher QUALITY or for greater integrity. Our patrons are our friends. Chicago—A Broad Statement, But True.
ADAM SCHAAF,
700-702 W. Madison-st., corner Union-st.

BARGAINS—
Chase Bros. (the old original Chase), Mackley, and Carlisle Pianos.

A few wholesale sample pianos to be disposed of at once at retail; the terms will interest you.

Cash or easy payments. Call or write for catalogues and prices; wholesale warerooms.

CHASE BROS. PIANO CO.,
311-313 Wabash-av.

BEFORE MAKING ANY FINAL DECISION LET us show you what an excellent assortment of bargains we are offering in used pianos; makes such as Chickering, Kingsbury, Smith and Barnes, Brambach, Howard, Conover, Kreiter and many others. Terms to suit all conditions, at prices ranging from $60.00 upward.

VOSE AND SONS PIANO CO.,
Wabash-av. and 25th-st.

PLAYERS—88 NOTE; $185. A MANUFACTURER to introduce a high class proposition in the line of installing players in any style or make of pianos. Will install a limited number for $185. Guaranteed. Address F 437, Tribune.

PIANO BARGAINS—
A great variety of used pianos at lowest prices on easy terms.

THE BALDWIN COMPANY, Makers,
262 Wabash-av.

BEAUTIFUL UPRIGHT MAHOGANY EMERson piano, slightly used, only $120; Kimball upright, almost new, rosewood case, $110; terms $3 per month. P. A. Starck Piano Co., 207-209 Wabash-av.

A BARGAIN—BARGAIN FOR SOME ONE—A BEAUtiful MAHOGANY PLAYER-PIANO, WITH MUSIC AND BENCH, FOR $275. CABLE-NELson Piano Co., 4th fl., Republic Bldg., 209 State-st., corner of Adams.

WILL SELL AT A GREAT SACRIFICE OUR very beautiful mahogany piano; rich in tone, colonial case; used 6 mo.; almost your own price. Residence, 1230 Dearborn-av.

ONE HUNDRED PIANOS TO RENT AT $3 PER month. One year's rent applied on purchase price. BUSH & GERTS PIANO CO., Bush Temple, Clark-st. and Chicago-av.

INSIDE PLAYER PIANO, BENCH MUSIC CABinet, and 70 rolls of popular and classic music; standard make; cost $675; will sacrifice for cash. Phone 2907 Kenwood. Seen by appointment.

I MUST SELL MY ALMOST NEW MAHOGANY piano, 4 ft. 7 octave; beautiful instrument; going away; will sacrifice; cash. Address O L 412, Tribune.

$100 BUYS BEAUTIFUL EMERSON, SLIGHTLY used upright piano; $120 buys large size as good as Kimball upright piano; terms $1 per week. Healy Piano Co., 161 Wabash-av.

EASEMENT CLEARANCE SALE—$10 EACH, your choice of 5 square pianos. ALL MAKES.
ADAM SCHAAF.
700-702 W. Madison-st., corner Union-st.

$25 EACH—YOUR CHOICE OF THREE UPRIGHT PIANOS. STANDARD MAKES.
ADAM SCHAAF.
700-702 W. Madison-st., corner Union-st.

A FINE ADAM SCHAAF UPRIGHT THOROUGHly overhauled; like new; $160. $175, $200.
ADAM SCHAAF.
700-702 W. Madison-st., corner Union-st.

$125 BUYS ELEGANT NEW MAHOGANY upright piano; cost $500. GROSS, 1540 Wells-st., near North-av.

$425 HALLET & DAVIS PIANO, ALMOST NEW. $225 SCHULTZ PIANO CO., 1040 Madison-st. $200. SCHULTZ PIANO CO., 1040 Madison-st. Cor. Ogden-av.

WANTED—BY A MUSICIAN, THE USE OF AN upright piano for storage; best care; no children; furnace heat. Address P E 201, Tribune.

$125 BUYS GOOD UPRIGHT PIANO.
SCHULTZ PIANO CO., 1040 Madison-st.
Cor. Ogden-av.

BARGAINS IN UPRIGHT PIANOS.
$10.00 cash and $5.00 per month will buy a piano in Chicago. Open daily 9 a. m. to 10 p. m.

SACRIFICE AT ONCE, AT ANY PRICE, MY beautiful upright mahogany piano; positively must go; no reasonable offer refused. Grand-blvd. 4044.

WILL SELL MY ELEGANT UPRIGHT MAHOGany piano at cost; owner going to Europe; must sell at once for cash if any piano at cost. Address P E 494, Tribune.

MUST SACRIFICE HIGH GRADE MAHOGANY upright piano; $225 cash. 3239 Lincoln-av.

MUST SACRIFICE HIGH GRADE MAHOGANY piano at any price. Call 439 E. 46th-pl., Flat 1.

WANTED—THE BEST PIANO $100 WILL BUY. Address P E 183, Tribune.

$125 BUYS UPRIGHT PIANO; CASH OR terms. 1846 Larrabee-st., cor. Ogden-av.

FOR SALE—PLAYER PIANO; ALMOST NEW. Phone Ashland 4760.

AND MANY OTHERS.

Any piano in our house, either new or used, may be purchased on most convenient terms. Many instruments sold on installments of $5 per week and upward. Please call or write for complete list of special bargains.

LYON & HEALY,
Wabash-av. and Adams-st.

Musical Bells

FOR SALE OR EXCHANGE—Automatic Orchestra in perfect condition, comprising piano, drums, chimes and cymbals combined; high grade, standard make; babe xylophone, sleigh bells, steel bells, wooden xylophone and wire dulcimer. FOR ONE ROYAL PHOTO OPTICON with double lense, one double lmp. stereopticon with approved bodies to pass city inspection.

SLOT MACHINES.

Two Mills illustrated song and slot machines, one Mills grip and dumbbell lifter, one Mills electric chimes, grip and lung test, height and strength; one cash desk, one home trainer for bicycle.

PROF. ROACH, 673 W. MADISON-ST., CHICAGO. Monroe 5224.

PLAYER PIANOS — "STEGER" — UPRIGHT PIANOS—GRAND PIANOS.

Their artistic excellence places them clearly in the first rank. Their remarkable purity of tone, individuality for exquisite tone qualities and architectural beauty. They are made complete at Steger, Ill., in the world's largest factory, where the rule of "ARTISTIC EXCELLENCE" is never for any reason permitted to vary. They are sold on an absolute "Piano Value" quality basis, and on each instrument, for cash or on suitable terms of payment.

New pianos to rent at $3 per month. Rent allowed when purchase price.

STEGER & SONS PIANO MFG. CO.,
Steger Building.
Wabash-av. and Jackson-blvd.

ADAM SCHAAF—

ANNUAL CLEARANCE SALE.

ESTABLISHED on WEST SIDE over 35 years. LOWEST PRICES IN CHICAGO.

ADAM SCHAAF,
700-702 W. Madison-st., corner Union-st.

"GOOD OLD RELIABLE MAKES"
are offered in our large stock
AT GREATLY REDUCED PRICES.
Here are a few:

Fischer	$138 Haines Bros. $125
Emerson	135 Cable & Sons 95
Stuyvesant	116 Webster 98

AND MANY OTHERS.
All on Easy Payments if Desired.
PIANOS TO RENT.
THE JOHN CHURCH CO.,
266-268 Wabash-av.

30 DAYS' FREE TRIAL
ON ANY PIANO
IN OUR ENTIRE STOCK.
We will assume no risk. You select to your home without a cent down. Try it thirty days free, and then pay for it in small weekly or monthly payments. No interest. No extras. Lowest prices in Chicago.

SIEGEL, COOPER & COMPANY.

ADAM SCHAAF PIANOS,
SINCE 1871, IN CHICAGO.
No name in the ENTIRE PIANO WORLD stands for higher QUALITY or for greater integrity. Our patrons are our friends. Chicago—A Broad Statement, But True.
ADAM SCHAAF,
700-702 W. Madison-st., corner Union-st.

BARGAINS—
Chase Bros. (the old original Chase), Mackley, and Carlisle Pianos.

A few wholesale sample pianos to be disposed of at once at retail; the terms will interest you.

Cash or easy payments. Call or write for catalogues and prices; wholesale warerooms.

CHASE BROS. PIANO CO.,
311-313 Wabash-av.

BEFORE MAKING ANY FINAL DECISION LET us show you what an excellent assortment of bargains we are offering in used pianos; makes such as Chickering, Kingsbury, Smith and Barnes, Brambach, Howard, Conover, Kreiter and many others. Terms to suit all conditions, at prices ranging from $60.00 upward.

VOSE AND SONS PIANO CO.,
Wabash-av. and 25th-st.

PLAYERS—88 NOTE; $185. A MANUFACTURER to introduce a high class proposition in the line of installing players in any style or make of pianos. Will install a limited number for $185. Guaranteed. Address F 437, Tribune.

PIANO BARGAINS—
A great variety of used pianos at lowest prices on easy terms.

THE BALDWIN COMPANY, Makers,
262 Wabash-av.

BEAUTIFUL UPRIGHT MAHOGANY EMERson piano, slightly used, only $120; Kimball upright, almost new, rosewood case, $110; terms $3 per month. P. A. Starck Piano Co., 207-209 Wabash-av.

A BARGAIN—BARGAIN FOR SOME ONE—A BEAUtiful MAHOGANY PLAYER-PIANO, WITH MUSIC AND BENCH, FOR $275. CABLE-NELson Piano Co., 4th fl., Republic Bldg., 209 State-st., corner of Adams.

WILL SELL AT A GREAT SACRIFICE OUR very beautiful mahogany piano; rich in tone, colonial case; used 6 mo.; almost your own price. Residence, 1230 Dearborn-av.

ONE HUNDRED PIANOS TO RENT AT $3 PER month. One year's rent applied on purchase price. BUSH & GERTS PIANO CO., Bush Temple, Clark-st. and Chicago-av.

INSIDE PLAYER PIANO, BENCH MUSIC CABinet, and 70 rolls of popular and classic music; standard make; cost $675; will sacrifice for cash. Phone 2907 Kenwood. Seen by appointment.

I MUST SELL MY ALMOST NEW MAHOGANY piano, 4 ft. 7 octave; beautiful instrument; going away; will sacrifice; cash. Address O L 412, Tribune.

$100 BUYS BEAUTIFUL EMERSON, SLIGHTLY used upright piano; $120 buys large size as good as Kimball upright piano; terms $1 per week. Healy Piano Co., 161 Wabash-av.

EASEMENT CLEARANCE SALE—$10 EACH, your choice of 5 square pianos. ALL MAKES.
ADAM SCHAAF.
700-702 W. Madison-st., corner Union-st.

$25 EACH—YOUR CHOICE OF THREE UPRIGHT PIANOS. STANDARD MAKES.
ADAM SCHAAF.
700-702 W. Madison-st., corner Union-st.

A FINE ADAM SCHAAF UPRIGHT THOROUGHly overhauled; like new; $160. $175, $200.
ADAM SCHAAF.
700-702 W. Madison-st., corner Union-st.

$125 BUYS ELEGANT NEW MAHOGANY upright piano; cost $500. GROSS, 1540 Wells-st., near North-av.

$425 HALLET & DAVIS PIANO, ALMOST NEW. $225 SCHULTZ PIANO CO., 1040 Madison-st. $200. SCHULTZ PIANO CO., 1040 Madison-st. Cor. Ogden-av.

WANTED—BY A MUSICIAN, THE USE OF AN upright piano for storage; best care; no children; furnace heat. Address P E 201, Tribune.

$125 BUYS GOOD UPRIGHT PIANO.
SCHULTZ PIANO CO., 1040 Madison-st.
Cor. Ogden-av.

BARGAINS IN UPRIGHT PIANOS.
$10.00 cash and $5.00 per month will buy a piano in Chicago. Open daily 9 a. m. to 10 p. m.

SACRIFICE AT ONCE, AT ANY PRICE, MY beautiful upright mahogany piano; positively must go; no reasonable offer refused. Grand-blvd. 4044.

WILL SELL MY ELEGANT UPRIGHT MAHOGany piano at cost; owner going to Europe; must sell at once for cash if any piano at cost. Address P E 494, Tribune.

MUST SACRIFICE HIGH GRADE MAHOGANY upright piano; $225 cash. 3239 Lincoln-av.

MUST SACRIFICE HIGH GRADE MAHOGANY piano at any price. Call 439 E. 46th-pl., Flat 1.

WANTED—THE BEST PIANO $100 WILL BUY. Address P E 183, Tribune.

$125 BUYS UPRIGHT PIANO; CASH OR terms. 1846 Larrabee-st., cor. Ogden-av.

FOR SALE—PLAYER PIANO; ALMOST NEW. Phone Ashland 4760.

HOUSEHOLD GOODS.

WILL SELL ALL THE FURNISHINGS OF MY 12 room residence, consisting of 12 beautiful rugs, 4 brass beds, sewing machine, parlor set, hand carved solid mahogany parlor table, leather chairs, rockers, davenport bed, leather couches, upright piano, oak dining set, buffet, lace curtains, portieres, music cabinet, dressers, and chiffoniers, cut glass dishes, etc.; an elegant collection of oil paintings. THIS LOT FOR $100 CASH. These goods are almost new, and will be sold together or separate. Owner on premises day or evening until sold. Can be seen today or evening.

3207 MICHIGAN-AV.

WILL SELL AT GREAT SACRIFICE CONTENTS of my N. Side home, exquisite furniture, Oriental rugs, etc.; all practically new; ideal home, within walking distance of loop, or can be operated as fashionable rooming house at big profit; furnishings cost nearly $5,000; will take $1,000 cash, balance monthly. Address P S 537, Tribune.

HIGH GRADE 2D HAND FURNITURE AND storage goods, early English, fumed and Flemish oak, buffets, china closets, dressers, chiffoniers, library tables in mahogany and quarter sawed oak, pedestal dining tables, parlor set in leather and all class of other furniture; steel ranges and cook stoves. D. & M. combination gas and coal ranges, nearly new. 6206-6208 Stewart-av.

ALL THE FURNISHINGS OF MY HOME MUST be sold, beginning today; for reasons; eight things; fine condition; almost new piano. Call today, private house, 4218 Grand-blvd.

BARGAINS—
in used pianos and 2d hand furniture.
Stock must be reduced; new goods coming.
BLAKESLEE'S STORAGE WAREHOUSE,
435 S. Western-av.

FOR SALE—CONTENTS OF BEAUTIFUL FURnished flat; piano, parlor piece in mahogany; elegant buffet, dining table and chairs; colonial dressers and chiffoniers, brass bed complete, lady's desk; odd rockers and chairs; library table, curtains rugs etc. 3424 S. Park-av., 1st apt.

FOR SALE—FURNITURE OF 8 ROOM APARTment; rugs, parlor suite, piano, davenport, brass beds, dining room in early English, china dishes, cut glass; a sacrifice. 2240 Indiana-av., flat.

WANTED—WILL PAY HIGHEST CASH PRICES for entire furniture of houses and flats; no odd pieces wanted. BARR, 1166 W. Madison-st. Phone Monroe 592.

HIGHEST PRICE PAID FOR GOOD AND HIGH class household goods and pianos. 5414 North-av. Tel. Humboldt 1463.

WANTED—ALL KINDS OF GOOD SECOND hand furniture, carpets; will pay the best price. 3805 Cottage Grove-av. Phone Douglas 1537.

WANTED—HIGH CLASS FURNITURE OF every description. Call up T. PHILPOTT, Auctioneer, 4034 Cot. Grove-av. Phone Doug. 1746.

REMOVAL SALE—OUR ENTIRE STOCK HIGH grade furniture must be sold regardless of cost. MEYER-WERNER CO., 841-845 Wilson-av.

FOR SALE—26 PIECE SET OF SILVER TABLEware; never used; Mm. Rogers brand; $4.50. Address P T 156, Tribune.

WE RETAIL AT WHOLESALE PRICES.
National Manufacturers' Furniture Co.,
349 Wabash-av., near Harrison-st.

FOR SALE—COMPLETE, ELEGANT, NEW furnishings of 4 room apt.; will sacrifice for cash. Call evenings or Sunday, 2d apt., 54 E. 50th-st.

BRASS BED, SPRING AND MATTR

A Revolution in the Making of Books

The India Paper Edition of the New Encyclopaedia Britannica

A NEW Edition of the *Encyclopaedia Britannica*, the ELEVENTH (the first having been issued in 1768-71), is about to be published by The Cambridge University Press, England. No completely new edition has appeared since the Ninth, which was issued, volume by volume, between 1875-89. The copyright and control of this celebrated work having passed into the keeping of the University of Cambridge, it will be issued henceforth as a University publication. The new (11th) Edition will consist of 28 volumes and Index, containing 27,000 pages and about 40,000,000 words of text. The entire work will be issued simultaneously, and the first volumes are now coming off the press. Advance subscriptions (at large concessions in prices) will now be accepted, but no remittance need be sent until after delivery of the volumes.

A SPECIAL IMPRESSION is being printed on INDIA PAPER, reducing the thickness of the volumes from 2½ inches to 1 inch and greatly facilitating the usefulness and readability of the work to all Subscribers.

IN the opinion of the Syndics of the Cambridge University Press, the new *Encyclopaedia Britannica* is

¶ **The most useful book for rapid reference** as well as **the most comprehensive and authoritative repository of information** that has ever been published. It is confidently expected that this opinion will be generally endorsed by English-speaking people throughout the world. **The advantages of the New Work** over all other encyclopaedias consist: (1) Of the manner in which the Editorial staff have dealt with the literary contents; (2) the wider scope of the work; and (3) the presentation of the contents as a whole with a view to making the acquisition of knowledge immediate, attractive, and instructive. While the principle of exhaustive treatment has been preserved throughout, the new edition possesses

¶ **Greater convenience of arrangement** combined with greater facility of reference; all major subjects were sub-divided into minor headings, which were dealt with separately and more fully in their alphabetical places, often by specialists who wrote the main articles. It will, therefore, be easy to find one's way about in this vast storehouse of knowledge simply by looking up the obvious word. This arrangement whereby

¶ **General subjects** were considered apart from subsidiary enabled the Editors to treat each of the constituent parts on its merits. There was, consequently, no overlapping and no repetition, all the parts being co-ordinated and each having an organic unity in relation to the rest. The work will be found to be not only more consistent than ever before, but to contain more than twice as much information as the Ninth edition in little more than the same space.

¶ **Thousands of short articles,** through the scientific plan of guiding the reader from the general to the particular, of directing him to the most natural heading, have found a place in the *Encyclopaedia Britannica* for the first time. Owing to the greater facilities for quick reference,

¶ **Its increased utility** will be apparent. Supposing that an account of the Crimean War is required, the reader will not have to refer to the histories of England, France and Russia in succession, as in the Ninth Edition, but will turn to Crimea; or should the battle of Waterloo be the subject for reference, an account of it will be found under the name, and it will be only incidentally referred to (but with cross reference) in the general articles on France and England. Then, too,

¶ **Dictionary Definitions** have been given to scientific and technical terms as well as to all words having a complicated meaning or an interesting history. The book is, therefore, self-explanatory. The *Encyclopaedia Britannica* (11th Edition) will further be found to be

¶ **A more readable book** than ever before. It was the Editors' constant aim to make the new edition an instrument of popular culture, intelligible and interesting throughout to "the man in the street," while instructive to scholars. The most complex subjects are treated in the simplest language. It is not necessary, for instance, to be a scientist to read with pleasure the scientific articles by Lord Rayleigh, Chancellor of the University of Cambridge. But, though the simplicity is greater,

¶ **The authority of the book** is on an even higher level than in the case of the last edition. The scholarship and the best practical knowledge of the civilised world have co-operated. All encyclopaedias heretofore had a national limitation, having been written by Americans for Americans, by Englishmen for Englishmen, by Frenchmen for Frenchmen, and by Germans for Germans. But in the case of the new Encyclopaedia Britannica, leading authorities who were considered the most capable of imparting their knowledge were chosen without regard to country.

¶ **A cosmopolitan point of view** characterised the efforts of the Editors throughout. They realised that scholarship today knows no nationality; thus

¶ **Many American scholars and experts** (besides French, German, and Italian) were held to have supplanted all others in certain branches. "Feudalism," for example, has been dealt with by Prof. G. B. Adams, of Yale; "Climatology," by Prof. R. de C. Ward, of Harvard; the "History of Ancient China," by Prof. Hirth, of Columbia; "Mohammedan Law and Institutions," by Prof. D. B. Macdonald, of the Hartford Theological Seminary—and 64 articles connected with Persian history have been written by Prof. Eduard Meyer, of Berlin—to cite only a few such cases.

¶ **The 1,500 Contributors** include Chancellors, Presidents, Professors and Lecturers of 81 universities and colleges in all countries—besides men of action, soldiers, sailors, men of affairs, jurists, administrators, archaeologists, surgeons, physicians, editors, artists, inventors, explorers, engineers, sportsmen, manufacturers, and financiers, as well as hundreds of

¶ **Practical Experts,** who may be said to have paused in their activities to give of their experience. Many articles abound, therefore, with exclusive information which will be the basis for the doings and conclusions of the next generation.

¶ **The articles on Archaeology** possess extraordinary interest, inasmuch as they are based on the knowledge of the men who did the work of recent excavations—in Egypt, Babylonia, Rhodesia, Mexico, Central America, Peru and elsewhere—and never before published. They are supplemented by many valuable plates.

¶ **An Index to the world's books** is provided by the simple means of appending to every article of importance a list of books worth reading in connection with it. Thus the Encyclopaedia Britannica (11th Edition) is now not only a great work of reference in itself, but an index to the most valuable literature. In completion of this idea there are full and concise bibliographies—

¶ **The historical bibliographies** constituting a catalogue raisonne of the whole mass of historical literature extant. The excellence of this work may be gathered from the fact that the bibliography of the history of France—five columns of small type—was prepared by Dr. Charles Bemont, who is probably the foremost of French historians; that of English history, by Prof. A. F. Pollard, of the University of London; that of Greek history—fourteen columns—by the Rev. E. M. Walker, one of the most successful of Oxford tutors; and that of Roman history, by Mr. Stuart Jones, of Oxford, on whom has fallen the mantle of the late Prof. Pelham. Inasmuch as the

¶ **Contributors were put at work simultaneously,** their attention was directed to the work as a whole, and their manuscripts were analysed and indexed before a single page was sent to the printers. In the case of the Ninth Edition, the interval between the appearance of the first and the twenty-fifth volume was fourteen years. In the case of this edition

¶ **The 28 volumes and Index are to be issued simultaneously,** so that the work will be of uniform value to the reader. The piecemeal method of publishing was satisfactory only to the publishers, who issued each successive volume with the proceeds of the sale of the preceding one.

¶ **£163,000 ($815,000)** has been the editorial expense of the new (Eleventh) Edition, as against £60,000 of the Ninth, and the total expense, including the cost of maps, colored plates, illustrations, typesetting and office expenses, has amounted to £230,000 ($1,150,000) before a single copy is sold.

¶ **A Complete Classical History** is comprised under more than five hundred headings, and for the first time in the Encyclopaedia Britannica.

¶ **Biographies of Living Persons** are included, so that the reader may be acquainted with celebrities of all nationalities down to the present day.

¶ **The new knowledge** gained during the last 25 years has been dealt with most exhaustively, especially with regard to Science and Geography. All countries that have sprung suddenly into political and commercial importance are particularly considered at length.

¶ **Modern Africa,** for example, with its history, geography, geology and ethnology, is treated by experts in 43 pages (60,000 words), **Japan** in 118 pages (188,000 words), and **China** in 68 pages (98,000 words). Indeed, it may be said that the collected articles on each of these, as on many other subjects, could form separate books averaging 100,000 words each. Its comprehensiveness, in this respect, makes the Encyclopaedia Britannica (11th Edition) also

¶ **A Handbook of Commerce and Finance,** a handbook of Astronomy, Botany, Medicine, Theology, and Law, in every case the articles on these subjects being the work of authorities. It is a practical work for the modern man of action written in language that is simple and sufficient, and further made attractive by

¶ **Over 7,000 Text Illustrations,** all of them specially prepared to suit the articles they accompany. Of the widest possible range of interest are the

¶ **450 Full-page Plates**—many of them in colors—which cover not only processes of manufacturing, shipbuilding and industrial, scientific, and engineering subjects, domestic animals, etc., but works of art and applied art. Full-page plates are devoted to specimen examples of Greek, Egyptian, Roman, Japanese, and Chinese art, to Ceramics, Lace, Embroidery, Furniture, Mural Decoration, Orders, Process Printing, Photography, Precious Stones, Tapestry, etc.—to all subjects, in fact, in which the choice of authoritative pictures will be likely to inform the reader and confirm the authority of the text. Of the

¶ **417 Maps,** some of them in as many as twelve colors, it will be interesting to know that the names of places, for the first time in any work of reference, correspond exactly in spelling to those referred to in the text. Finally, the new Encyclopaedia Britannica is in no sense of the word a heavy book; a volume can be picked up between thumb and finger and held in one hand, and the covers can be bent back on themselves without risk of injury, for by the use of

¶ **India Paper, with Flexible Leather Bindings,** each volume is now only 1 inch thick, though containing 960 to 1060 pages. The whole set of twenty-eight volumes and Index will only take up little more than **2 feet of shelf space,** and so could conveniently be put on occasional tables, in the same way as novels, books of verse and periodicals, ready to earn the gratitude of all who have leisure moments.

¶ **The Price,** instead of being more than that charged for volumes of the last edition, is very considerably less.

Applications in Advance of Publication

will be accepted at the rate of (cloth) $4.00 a volume (containing almost 1,000 quarto pages), instead of $7.50, which was the original published price of the 9th edition, and is intended to be the ultimate price of the new edition.

No payment of any kind need be made until the volumes are delivered, when payment may be made in cash or in monthly installments of $5.00. At a slight increase the payment of the cash price may be distributed over a period of 4, 8 or 12 months.

A form for the use of advance applicants, showing in detail the special terms offered to them, will be sent, with a prospectus of the new edition, post free, upon request

Cambridge University Press,
Encyclopaedia Britannica Dept.,
35 West 32nd St., New York.
Chi. Trib., 2.

Name.....

Address.....

RESORTS AND HOTELS. | RESORTS AND HOTELS. | RESORTS AND HOTELS.

Golf

HOTEL DEL MONTE

DEL MONTE, CALIFORNIA.
Near old Monterey, 125 miles south of San Francisco, on MONTEREY BAY.

THE RIVIERA OF AMERICA.

A Place Where It Is Summer All the Year.
Something New Each Day for Your Pleasure and Profit

GOLF on the finest eighteen hole course in America, within three minutes' walk of the hotel—ALL GRASS GREENS. Forty miles of magnificent scenic boulevard for mortoring over mountains, through forests, beside the sea, all within our own estate. Hot and cold ocean water baths, surf bathing, sailing and deep-sea fishing, marine gardens, tennis, archery, hunting in 10,000 acre mountain preserve; finest polo field in California; upland-forest horseback riding over fascinating trails; SLEEPING PORCHES; perfect service, unequaled table. AMERICAN PLAN ONLY; $5.00 and $6.00 per day.

Under Same Management

Pacific Grove Hotel

Pacific Grove, Cal., two miles beyond Del Monte, also on Monterey Bay; good street car connections; clean, wholesome, efficient. Guests are entitled to enjoy Del Monte grounds and all Del Monte privileges and attractions. Rates, $2.50 and $3.00 per day, American Plan.
Address H. R. WARNER, Manager, Del Monte, Cal.

CRUISES DE LUXE

WEST INDIES

Including PANAMA CANAL, VENEZUELA, BERMUDA, PORTO RICO, CUBA, etc.

By New Twin Screw "AVON" 11,073 Tons

FROM NEW YORK—FEBRUARY 18th (32 Days), $150 up.
EASTER CRUISE, MARCH 25th (19 Days), $85 up.
Wireless Telegraph. Submarine Signals.

CUBA
JAMAICA
PANAMA
COLOMBIA
BERMUDA

The largest, finest and fastest steamer especially constructed for service in the Tropics, cruising to the West Indies this winter.

Regular Service by West India Mail Steamers of 6,000 tons; excellent cuisine, orchestra, etc. Circular Tours of 12 and 24 days, New York back to New York, using steamers as Hotel, $82.50 and $125.00.

By S. S. TRENT and S. S. TAGUS
ROUND TRIP $20 AND UP.

Complete Illustrated Booklets on Request.
THE ROYAL MAIL STEAM PACKET COMPANY
SANDERSON & SON, 149 La Salle St., Chicago.

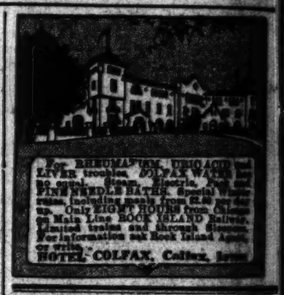

RESORTS—FOREIGN.

GENOA
Hotel Miramare
THE Leading First-Class Hotel in Genoa, and the fashionable rendezvous of American and English Society. Tariff no higher than the usual first-class Genoa hotels. UNRIVALED.

HONOLULU AND THE VOLCANO
THE TRIP MOST COMPELLING and unique, excelling all others for novelty and pleasure. The Volcano of Kilauea, the largest in the world, is tremendously active. It is now possible to make this desirable trip with OTHER and comfort, and the price is low, $110 first-class, San Francisco to Honolulu and back, and $45.00 for the trip from Honolulu to volcano, including rail and auto to Kilauea Hotel at Hilo, also Volcano House. No other trip compares with it. Be sure to visit the islands and DO IT NOW while the volcano is active. S. S. SIERRA sails Feb. 4, Feb. 25, Mar. 18, April 8. Write or wire. Oceanic S. S. Co., 673 Market St., San Francisco.

IT COSTS LESS TO GO TO
SWITZERLAND
than to stay at some American Resorts. Send for our TRAVEL LETTER No. 82 and receive free information, illustrated literature, booklets and 20 page Hotel Guide. All Free.
SWISS FEDERAL RAILROAD,
241 Fifth Ave. New York City.

SPEND THE WINTER IN
UPPER EGYPT
The Finest Health Resort and Winter Pleasure Trip in the world. Palatial and modern hotels boats.
Berlin—Germany—Hamburg.

ESPLANADE HOTELS
Booklets from 389 5th-av., New York.

CARLSBAD
SEASON—ALL THE YEAR
Booklets from 389 5th Avenue, N. Y.

Going to Europe This Year?
Send 4c postage for booklets from TOWN & COUNTRY BUREAU, 389 5TH AVENUE, N. Y.

SANITARIUMS.

SACRED HEART SANITARIUM

EDUCATIONAL

St. Alban's School for Boys
KNOXVILLE, ILL.

THE BAHAMAS
The land of perpetual June. Only 2½ Days from New York, direct by Steamer, and 12 hours from Florida. The finest hotel in the West Indies, the Colonial, is at Nassau. Ideal for winter recreation. Return via Florida, north by Palm Beach, or south by the famous overseas railroad to Key West and Havana.
All particulars at Florida East Coast Railway, 261 Fifth Ave., New York, W. B. Brown, 120 Adams St., Chicago, or any of their offices in other cities.

TAMPA BAY HOTEL
A $3,000,000 Fire Proof Hotel
DAVID LAUDER, Mgr., Tampa, Florida.
Best Reached by Seaboard Florida Limited, Quickest Train to Florida.
Leave Jacksonville 12:30 P. M., Arrive Tampa 7:30 P. M., Arrive Sarasota 10:00 P. M.
For Rates Address
P. E. THOMAS, Gen'l Agent
R. 306 MARQUETTE BLDG., CHICAGO

Bermuda *means the* Hamilton Hotel

BEAUTIFUL, palm clad, balmy Bermuda, picturesque is only 45 hours' sail from New York. An ideal Winter trip. Live at the Hamilton Hotel and enjoy the comforts and luxuries of your home. About this hotel the social activities of the island center.
HAMILTON HOTEL CO., Ltd.
W. A. BARRON, Mgr., also Crawford House, White Mts., N. H.

Go To Bermuda
$80 Up Round Trip from New York
Twin Screw S. S. "Bermudian," 5530 tons, sails every Wednesday, 10 A. M.
Bilge keels; electric fans; wireless telegraphy. Fastest, newest and only Steamer landing passengers at the dock in Bermuda. Tours, including hotels, shore excursions, etc., at special rates.
WEST INDIES
New S. S. "Guiana," sails February 18th, and other steamers fortnightly for St. Thomas, St. Croix, St. Kitts, Antigua, Guadaloupe, Dominica, Martinique, St. Lucia, Barbados and Demerara. For illustrated pamphlets apply to A. E. OUTERBRIDGE & CO., Gen'l Agts. Quebec S. S. Co., Ltd., 39 Broadway, New York.
THOS. COOK & SON, 261 S. Clark St. or any Ticket Agt. or Quebec S.S. Co., Ltd., Quebec

SPEND THIS WINTER IN CALIFORNIA
The land of roses and orange blossoms. Hotel accommodations unsurpassed. Below is a list of some of California's leading hotels:

Hotel St. Francis	San Francisco
Hotel Del Monte	Del Monte
Hotel Potter	Santa Barbara
Hotel Van Nuys	Los Angeles
Hotel Virginia	Long Beach
Hotel Raymond	Pasadena
Mission Inn	Riverside
Hotel U. S. Grant	San Diego

The best way to reach California is via the electric lighted Los Angeles Limited and San Francisco Overland Limited. Chicago, Union Pacific & Northwestern Lines.

THE HAMILTON
14th and K Sts., N. W.
WASHINGTON, D. C.
A select family and transient hotel; conveniently located; thoroughly comfortable and homelike. Good table. American plan. Rates, $2.50 up per day. Special rates for a prolonged stay. Send for booklet. IRVING C. BALL, Prop.

DE SOTO
Savannah, Ga.
A High-Class Tourist Hotel. Both plans. Now open for the Season. Occupies entire square, all outside rooms. Recognized as ideal Winter Climate. Has over 100 miles of fine Auto roads. Golf and Tennis. Orange Groves, Fishing and quail shooting. Write for booklet. SAVANNAH HOTEL CO.

DAYTONA, FLA.
CITY HOTEL H. G. F. Dohmen, Prop.

Atlantic City
Hotel Brighton and Casino
Are open throughout the year.
F. W. Hemsley, Son

The flowers are in bloom, birds are singing, the air is balmy in Dixie. Home comforts in modern sanitary surroundings and all conveniences await you at
THE WHITE HOUSE
situated directly on electric car line, 30 miles in length.
Mrs. Ceph B. White, Prop. Hotel Illus. Illustrated booklet upon request.

GALEN HALL
AND COTTAGES
HOTEL AND SANATORIUM
ATLANTIC CITY, N. J.
Always open. Always ready. Always busy.
F. L. YOUNG, Gen'l Manager

HAMPTON TERRACE
AUGUSTA, GEORGIA.

HEALTH—PLEASURE—FASHION—AT
ATLANTIC CITY
any time you choose to visit America's most Famous Winter Resort

HOT SPRINGS, ARKANSAS
Restore your health with the marvelous radium waters of Hot Springs. For particulars address CHICAGO & ALTON R. R., Clark and Monroe Sts., or Iron Mountain Route, 101 Clark St.

10 PARTS
84 PAGES.
Part 1—News, Society, Editorial, Churches.
Part 2—Sporting.
Part 3—Want Ads.
Part 4—Walker's Magazine.

VOLUME LXX

BEVERIDGE B... FILIBUSTER ... TO SAVE LO...

Plan to Drag Out t... Speeches to Prev... tion at This Ses...

KEEPS SEAT ANOTH...

Ejection Now Is Regar... tain When the Issue ... to a Vote.

SIX ORATORS ARE LIST...

BY JOHN CALLAN O'L...
Washington, D. C., Jan. 21.—Senator Albert J. Beveridge un... the filibuster which the friend... Lorimer are using to prevent ... motion for his exclusion from ... the United States.

The men who before the Chris... were so insistent upon final disp... nauseating case now are seeki... the speeches interminably, in ... end of the session may come w...

If they succeed they believe ... able to permit Mr. Lorimer to re... torial title for another year. I... accepted now as certain; the ... the Lorimerites is to delay by a... hour when he will be divested ... ered toga which he wears.

Resort to Desperate M...
It has been suspected for sor... the champions of Mr. Lorimer w... no desperate measures in his b... was not believed that actual ... tactics were intended to be ad...

When Senator Burrows, after ... month from the time of the ... majority report" windbaggi... ner, finally made his speech ... admitted completely the ground ... regarded the senate as justifi... the charges of bribery and corr... untrue, many senators saw no r... prolonged discussion.

However, there was entire ... have the subject thoroughly de... members of the committee and ... the senate not on the committ... rows spoke on Wednesday. T... day no member of the commit... to the matter. Senator Gamble ... hota, who signed the majority ... Saturday announced he would spea...

Six Senators Listed to ...
Senator Paynter of Kentuck... signed the majority report, not... ate he would address it on We... other member of the majority ... mittee has advised the senate o... to defend his action in signi... loating" report, although it is ... Senator Heyburn of Idaho, Sen... ham of Vermont, Senator Bail... and Senator Johnston of Alab... to explain the reasons for their ...

Indeed, Mr. Burrows admitte... senators" would take the flo... case, and it is believed he ra... six men mentioned.

Only Six Weeks of Sessi...
Six weeks of the session ... must be given up to eulogies to h... upon senators who have died ... session. This leaves only five ... fourteen necessary appropria... discuss the tariff commission ... to consider other matters of fir... including the election of senato... vote.

Mr. Beveridge pointed out t... that in the brief time remaining ... be expedition, and he suggest... days ought to be ample time ... senators who desired to speak ... to the Lorimer case could do so ... five, proposed that a vote be ... Jan. 31.

Mr. Burrows objected on the ... six set speeches were to be deli... period, two relating to the L... Mr. Cummins supported the vi... by Mr. Beveridge, asserting th... delay offered by Mr. Burrows ...

Gives Program of Sp...
The Michigan senator called ... the fact that Senator Carter of ... agreed to speak upon the direc... senators. (This speech was deli... Senator Clapp proposed to bri... an appropriation bill; Senator ... decided to address the senate ... relation to the revision of the ta... by schedule; Senator Depew ind... thus the popular election of ... finally that Senators Gamble ... were preparing to present their ... Lorimer case.

Mr. Beveridge manifested hi... every opportunity should be giv... in the senate who might desire ... suggested that the date fixed ... ahead of Jan. 31. Then Mr. Hey... of Texas and objected. Senator ... New Hampshire called for the r... and the incident closed for the t...

Burrows and Heyburn Re... The debate today established t...

(Continued on page 4, co...

TRIBUNE ADS AND RESULTS ARE TWIN BROTHERS